The Weather
Today—Moderate temperature, moderate to fresh winds. Yesterday—High, 84; low, 68. Details on Page 19.

The Washington Post

SUNDAY POST WANT-ADS TAKEN UNTIL 4 P. M. SATURDAY

NO. 24,131 | Copyright, 1942, By The Washington Post. | Entered as Second Class Matter, Postoffice, Washington, D. C. | WASHINGTON: SATURDAY, JULY 11, 1942 | X**** | DISTRICT OF COLUMBIA AND SUBURBAN AREA THREE CENTS | ELSEWHERE FIVE CENTS

UNIVERSITY OF CALIFORNIA JUL 20 1942 LIBRARY

Eklund Escapes in Irons; Jury Deadlocks

Army, Police Comb District For 'Sniper' Case Suspect

Search Spreads To East Coast As Mother Begs Him to Surrender

Every available Washington policeman and a detail of 50 soldiers early today were feverishly trying to track down John Eugene Eklund, 25-year-old accused "sniper slayer," who made a dramatic dash to freedom last night from a United States marshal's van in front of the District Jail. Meanwhile, his mother, Mrs. Sadie Eklund, issued a frantic appeal to her son to surrender.

At the time of the break—10:20 p. m.—Eklund was being returned from District Court, where a few minutes earlier a jury had reported itself deadlocked as to his guilt. As the accused murderer jumped from the van, a blinding downpour of rain was in progress.

Police, in piecing together the story, said that Eklund, both hands handcuffed, lunged past a deputy marshal as the latter opened the van's door at the jail and dashed to freedom. Police also said that the marshal pursued Eklund for some distance south on Nineteenth Street but lost him in the terrific rainstorm. No shots were fired. The marshal's name was not learned immediately.

Many Places to Hide

Upon receiving the report of the escape, police immediately broadcast the alarm. Every available scout car, motorcycle policeman and patrolman was dispatched to the vicinity.

They scoured the swamps and flats bordering the Anacostia River and searched every inch of Congressional Cemetery and the Gallinger Hospital grounds. It was pointed out that the area surrounding the jail affords excellent places for hiding. Besides the marsh lands and high reeds, concrete sewer conduits open on the river's edge. They are 40 feet in diameter. Iron ladders inside lead to openings in the city's streets capped by removable iron manhole covers.

Police broadcast the alarm to Maryland and Virginia police who in turn relayed it to Pennsylvania, New York, Delaware, New Jersey, North Carolina and South Carolina.

They also placed a cordon around the home of Eklund's mother, at

See EKLUND, Page 12, Column 4.

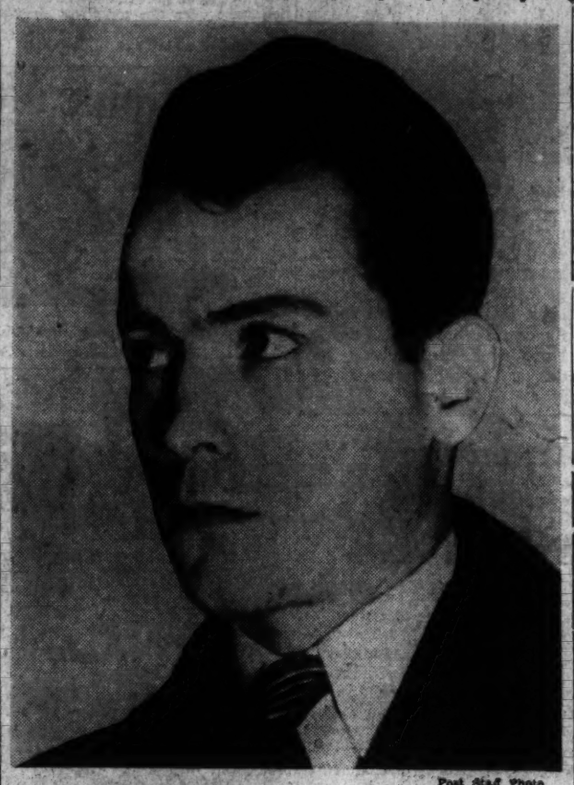

Post Staff Photo

MAKES A "BREAK"—John Eugene Eklund

Hundley Jury Deliberates 12 Hours in Vain

After deliberating for more than 12 hours on charges against Hiram Ben Hundley, Washington tire dealer accused of violating OPA regulations, a District Court jury last night was locked up in a hotel after failing to reach a verdict. Deliberations will be resumed this morning.

When they returned to the jury room about 10:30 the jurors were told by Justice T. Alan Goldsborough that arrangements had been made to accommodate them overnight in a hotel. One juror commented that he was in the same state of mind as he had been when the jury received the case, and when the court asked if this applied to the other jurors they nodded affirmatively.

Justice Goldsborough then requested that they return at 10 a. m. today for further deliberations. If they are unable to reach a verdict today, they will be discharged, he said.

The jurors were given the case at 10:05 a. m., after a 5-minute charge by Justice Goldsborough, who told them they must acquit Hundley on all counts if they agreed with the defense's contention that Government inspectors had marked as salable tires sold by the defendant.

Hundley is accused of selling new tires, marked as used, to the Star Publishing Co., the Premier Purchasing Co. and the Diamond Service Co. in violation of an Office of Price Administration order.

Two of 12 counts on which he was indicted were stricken Wednesday by Justice Goldsborough. In charging the jury, he said the law in the case had been adequately covered by counsel and it was unnecessary for him to elaborate.

Senators Act To Curb OPA, OCD Salaries

Would Subject Jobs Paying $4500 and Over to Review

By Edward Ryan
Post Staff Writer

Senate review of all the high-salaried employes in the Government's price control and civilian defense agencies was threatened late yesterday as the Senate Appropriations Committee approved a supplemental money bill carrying 120 million dollars for Leon Henderson's embattled Office of Price Administration.

The committee approved an amendment to the funds bill, whose effect, it was learned, would be to call up for Senate review all employes now earning $4500 or more in the OPA and the Office of Civilian Defense.

Technically, the proviso would bar payments of salaries to all OPA and OCD employes in the $4500-and-over range unless they "shall have been" appointed by the President with the advice and consent of the Senate.

Would Be Retroactive

Senator McKellar (Democrat) of Tennessee, sponsor of the amendment, confirmed the fact that the effect of his plan would be retroactive and would require calling up for Senate review the high-salaried employes who were already on the job, in addition to those who would receive future appointment to jobs paying $4500 or more in the two agencies.

The proviso was not aimed at any particular employes in the OPA or OCD, Senator McKellar said. He added that the employes now on the job who would be affected by his plan could be put through the process of Senate confirmation in short order.

Some of Henderson's appointments had produced sharp resentment on the part of some members of Congress on the ground that they had not been consulted, while the OCD had come in earlier for a hefty portion of Congressional criticism

See OPA, Page 4, Column 1.

Confessions Of 8 Spies Put Before Board

Great Volume Of Evidence Expected To Prolong Trial

Military Controls

ELMER DAVIS, OWI chief, conceives war news must be restricted by Army and Navy, Page 4.

'Opened at 10:27 A. M.'

By Dillard Stokes
Post Staff Writer

The eight German spies on trial here were confronted yesterday with the confessions they stammered out when they were caught, just a few days after they slipped off two Nazi submarines upon a mission of espionage, death and destruction.

The statements — recorded by their captors — were placed in evidence before the Military Commission, which will be asked next week to have the spies hanged or shot.

As the seven generals of the commission adjourned for the night, their president, Maj. Gen. Frank R. McCoy, issued this bulletin through Henry Paynter of the Office of War Information:

The commission opened the third day's proceedings at 10:27 a. m.

Before the proceedings opened,

See SPIES, Page 3, Column 4.

Temporary Office Building Planned

Another temporary Government structure, costing $860,000 and to be completed within 60 days, will be erected on the south side of Newark Street, between Idaho Avenue and Thirty-ninth Street Northwest, the Federal Works Agency announced yesterday.

What agency will occupy the structure was not announced. It will be designated as Temporary Building T-8 and employes working there will be expected to live in houses to be erected nearby.

(Details on Page 13.)

Tragic Fishing Trip

Hit-Run Auto Kills Two Boy Hitchhikers, Injures Third

Police of two States and the District last night sought the hit-and-run driver who struck three Washington boys early yesterday on the Southern Maryland Boulevard, killing two and injuring the third.

A lookout was broadcast throughout Maryland, Virginia and Washington.

Bernard E. Davis, 15, of 903 G Street Southeast, is believed to have died instantly, but Charles Keefe, 17, of 209 Bates Street Northwest, was still alive when a party of Washingtonians, returning from a fishing trip, arrived at the scene. He died on the way to the hospital.

The third lad, Russell Fowler, 17, of 522 Tenth Street Southeast, was described as not seriously hurt by Dr. Everard Briscoe, Calvert County medical examiner. Last night he was still at Prince Frederick Hospital, where he was treated for shock and concussion of the brain.

Last night Fowler was still unable to talk coherently, Dr. Briscoe said. However, he quoted the boy earlier in the day as saying he did not know what hit them.

The three boys had spent the day fishing at Chesapeake Beach. Hitchhiking back, they were hit on a curve in the highway about a quarter of a mile south of Dunkirk, according to State Trooper Herman Heiger.

A short skid mark which may

See BOYS, Page 12, Column 2.

New Surtax On Incomes Is Approved

House Ways, Means Votes Additional 1% Levy, Boosting Bill Over 6 Billions

By Robert C. Albright
Post Staff Writer

In a zero hour push for more revenue, the House Ways and Means Committee last night voted an additional 1 per cent surtax in each individual income tax bracket to raise the gross yield of the tax bill to $6,047,000,000.

The unexpected boost in the already stiff individual surtax rates was accompanied by a special concession in personal exemptions to all officers and enlisted men in the armed forces.

Army and Navy personnel, under the amendment, would receive the same individual income tax exemptions as under present law—$750 for single persons and $1500 for married.

Civilian taxpayers would have to pay taxes on all income over $500 for single persons and $1200 for married, although an unsuccessful proposal was made to fix the exemption for single taxpayers at $800.

13% on First $2000

The 1 per cent vertical increase in individual surtax brackets previously proposed would range surtaxes under the new bill from 13 per cent on the first $2000 of taxable income to 82 per cent on all individual income over $200,000.

These rates, on top of a proposed 6 per cent normal tax, compare with a present law surtax range of from 6 per cent on the first $2000 to 77 per cent on all over five million dollars.

Chairman Robert L. Doughton estimated the surtax step-up would increase the bill's revenue yield by $310,800,000. Estimated loss from increased exemptions for military and naval personnel was placed at 85 million dollars. Thus the yield of the bill was increased by a net of 225 million dollars.

Action came at an extended night session as the committee raced toward a final vote on the bill today, preliminary to House action next week.

As the bill stood last night, various categories of revenue stood approximately as follows:

Corporation taxes, including excess profits, $2,291,000,000; individual

See TAX, Page 12, Column 2.

Nazis Take Soviet Rail City; Claim Voronezh; Foe Retreats As New Battle Rages in Egypt

U. S. Bombers Pound Supply Ships; Air Attack Knocks Out 500 Axis Machines

By Stephen Barber
Associated Press Staff Writer

Cairo, July 10.—Fierce fighting broke out today between British and Axis desert forces on the Mediterranean rim, west of El Alamein, in a renewal of the battle for Egypt, which had been bogged down in an uneasy lull for more than a week.

The new fighting erupted after R. A. F. and American planes were reported to have destroyed or disabled 400 to 500 Axis vehicles out of a concentration of 2000 shuttling forward to replenish Field Marshal Erwin Rommel's

Axis Loses a Plane An Hour Over Malta

Valletta, Malta, July 10 (AP).—Malta's antiaircraft defenses and R. A. F. fighters maintained an enemy plane loss of one an hour for the second time this week, British reports said tonight.

Seventeen Axis aircraft were destroyed in 24 hours and seven more during a second raid on the island fortress.

Last Tuesday, 24 planes were also shot down inside 24 hours.

thrust toward Alexandria, 70 miles from the front.

The fighting ended a deadlock of several days during which both exhausted armies dug in under severe sandstorms and awaited supplies and reinforcements.

Front dispatches gave no hint of the trend of the great struggle, but did say that the Axis apparently had not made any additional gains eastward.

Rommel's German-Italian legions already had been compelled to withdraw part of his curved-back right wing northward toward the sea before today's fighting was resumed.

Huge four-motored bombers of the United States Air Force were reported attacking enemy shipping in the sealanes, while the R. A. F.

See EGYPT, Page 2, Column 1.

Eye-Witness Account

Savage U. S. Air Attack Left Italian Fleet in Mad Confusion

By Larry Allen
Associated Press Staff Writer

Alexandria, Egypt, June 29 (Delayed).—United States bombers struck so savagely at the Italian battle fleet two weeks ago that Mussolini's armada became "a fantastic circus of wildly careening ships" trying to escape, a British submarine commander who witnessed the attack said today.

Lieut. Stephen L. Maydon told the story upon bringing his undersea raider to its base after sinking a heavy cruiser and torpedoing a battleship of the 35,000-ton Littoria class, seriously damaging it.

The cautious Italian fleet—or what the British have left of it—made one of its rare excursions against the convoy bound for Malta June 15.

Maydon said he sighted the Italian battle fleet at dawn and was closing in when the huge, four-motored American bombers and the R. A. F. loosed their first explosives.

"One of the greatest scenes of confusion followed the first bombing attack," the 28-year-old skipper said. "My submarine was in the center of a fantastic circus of wildly careening capital ships, cruisers and destroyers, none of which kept on course long enough to allow us to fire torpedoes. The urge to surface and use our guns was terrific.

"Bomb flashes seemed to punctuate the movements of the fleet. Red and yellow tracers and black bursts of heavier antiaircraft fire from the Italian battle fleet streaked and blotched the sky in all directions.

"At one period there was not a quadrant of the compass that was not occupied by ships weaving continually to and fro. I gaped through the periscope in utter amazement at the fleet dashing around in mad circles."

The American planes were credited with scoring 35 bomb hits on the two Italian battleships. The British announced after the battle that an Italian cruiser, carrying 8-inch guns, two destroyers and a submarine were sunk. The British lost the light cruiser Hermoine and five destroyers, one of them Polish, in two convoy actions—one to supply Malta

See BATTLE, Page 3, Column 2.

WLB Divided Three Ways On Steel Raise

Labor and Industry Stand Firm, Public Members in Middle

By Ben Gilbert
Post Staff Writer

A three-way split in the tripartite War Labor Board along strict group lines over the demand of 137,000 steel workers for a $1 a day wage increase became evident yesterday as WLB prepared to render a final decision in the "Little Steel" case.

During the course of a week's discussion on the steel case—WLB's most important—the four labor members, A. F. of L. and C. I. O. both, have remained firm in their refusal to compromise for less than the full $1 a day wage increase. Likewise, the employer members have consistently maintained that

See WLB, Page 12, Column 3.

Debtors Flock To Settle Up

Thousands of Washingtonians stormed cashiers' windows in District stores yesterday to pay bills made more than two months ago as the Federal Reserve Board's anti-inflation credit control regulation took effect.

Some made arrangements to budget their accounts in six monthly payments, the alternative to paying up by the 10th of the second month following the date of purchase.

(Details on Page 13.)

Axis Subs Get 5 More Ships On This Side

Canadian Rumor Has 3 Others Sunk In St. Lawrence

Sub Action in Africa

41 SURVIVORS of an American freighter sunk off Madagascar arrive in Portuguese East Africa, revealing Axis submarine attacks in Mozambique Channel are continuing. Page 3.

Toll Still Rises

By the Associated Press

The deaths of 16 seamen aboard five merchant vessels torpedoed by Axis submarines in the western Atlantic and the rescue of more than 230 others were disclosed yesterday in the Navy's announcements of four sinkings and a Cuban government's report of another.

Meanwhile, the submarine-sinking of three ships in the St. Lawrence River Sunday night was disclosed by a member of Canada's Parliament, but the government gave no confirmation. K. S. Roy, Independent M. P., who reported the incident in the House of Commons yesterday, said he had learned a 14-vessel convoy was attacked by enemy U-boats off Cape Chat, and that three ships had been torpedoed and sunk. Prime Minister Mackenzie King criticized Roy's premature report, saying "any statement will have to be made by the (navy) minister."

With the sinking of a Honduran merchant vessel being reported by the Cuban navy, the unofficial As-

See SINKINGS, Page 3, Column 1.

Rossosh Captured; Germans Now Halfway Across European Soviet

False Claims

FIRST LONDON comment is given on a great air and naval battle fought by British and United States warships protecting a convoy in the Arctic. Page 2.

Shadows Deepen

By Henry C. Cassidy
Associated Press Staff Writer

Moscow (Saturday), July 11. German troops have driven into Rossosh, 150 miles east of the industrial city of Kharkov, and cut the main railway linking the central and southern Red armies.

A communique early today announced the Russian withdrawal from Rossosh before a German wedge thrust parallel to the steel arm now plucking at Voronezh, 100 miles to the north.

"For two days our men have conducted fierce fighting in the vicinity of Rossosh," the communique announced in a brief description of the heavy fighting in that area. "The enemy hurled into battle large numbers of tanks and motorized infantry. Under the pressure of enemy attacks our units retreated to new defense positions."

Rossosh iself is 20 miles short of the Don River which already had been crossed by the Germans striking at Voronezh, but it also is a point on the Moscow-Rostov railway.

Fierce Fighting at Voronezh

The Russians still were fighting fiercely "west of Voronezh," the communique said, but by evacuating Rossosh the Red Army acknowledged that the Nazis in their second year of war stood halfway across European Russia to the Ural Mountains from the old Polish demarkation line. Moreover, the Nazis were some 70 miles east of a

See RUSSIA, Page 2, Column 2.

Associated Press WIREPHOTO

NAZI PINCERS — German scissors snip at the Moscow-Rostov railway and the Don River. Upper thrust had driven across the Don almost to Voronezh and a Nazi column reaches Rossosh

Hobbleskirts Coming Back!

Don't Get Scared, Junior; It's Only Mama in New Fall Outfit

By the Associated Press

New York, July 10.—Gentlemen, brace yourselves! Your wivest next fall are going to wear the most cockeyed clothes since the hobbleskirt of World War I fame.

Around the dinner table in New York these nights, husbands are hearing the most outlandish tales—relayed straight from the tea party, bridge game and the fashion front.

Here are some of the stories that have sent men's eyebrows up in surprise, and their jowls down in a frown:

A war of windmills is being waged between designers of hats on the theory of "maximums" and "minimums."

The establishment of John Frederics has the ladies doing loops over their big, floppy, high-crowned "wind-catchers." Some women still refer to this type as "picture hats." They're called "maximums," but colossal might be a better word.

Then there's Walter Florell, a hat designer, who has just come out with "a darling little thing," so the women infer, which clings close to the head and looks a little like the top off a hallowe'en pumpkin.

These are called "minimums," but you can coin your own word for them.

It takes the dress designers to make something that will catch a woman's eye, and probably bop her husband's orbits.

Charles Armour, a fashionable designer, made it all quite clear when he told a group of women at his style show:

"I don't think these clothes are in good taste—but they will sell, and every storekeeper is after some of that 'new money' from the war plants."

"STOVEPIPE" — This high-crowned felt hat was among the fall chapeaux for milady displayed yesterday in New York. (Other pictures, Page 24)

His dresses, and those of other stylists, feature the trim, modest silhouette demanded by the War Production Board last spring.

The dresses, friend sufferer, will be hung with fringes, wide gold braid, beads, sequins and anything else the clever designers can think up to catch a woman—and our pocketbooks—in a trance.

And just to send your weekend thoughts reeling, the hobble skirt is coming back!

Coupons and Cash

District Fast Making Wartime Transition, Gas Sign-up Shows

By Roland Nicholson
Post Staff Writer

Washington is rapidly adjusting itself, it appeared yesterday, to the demands of an increasingly less strange economy in which goods are bought with coupons as well as money.

New evidence that the District is ready to dispense with frenzied excitement, confusion and tumultuous demands, and to proceed with the transition from a peacetime to wartime style of living in an orderly manner, came in the current registration for new ration books under the permanent gasoline program which goes into effect July 22.

On Thursday, first day of the three-day registration in 28 District schools, exactly 49,503 ration books were issued, this was 10 per cent more than rationing officials had anticipated, and only 234 less than were issued on the first day of the last registration in mid-May, but even so it was accomplished without crowding of registration points, without long lines of waiting applicants, and without the sound and fury which made the last signup such a frantic affair that most people would rather forget it.

As though to demonstrate that Thursday wasn't a fluke, yesterday's registrants were behaving in the same manner. They came through-

See RATION, Page 4, Column 5.

Crew Flies Ocean 5 Times in 9 Days

London, July 10 (INS).—Ferry Pilot Fortune A. Dugan of New Orleans, Copilot Ralph E. Adams of Emory, Tex., and their crew members have broken all transatlantic records by making five flights across the Atlantic in nine days, it was announced tonight.

They flew a Liberator bomber (Consolidated B-24), loaded with sorely needed supplies, it was stated,

Today's Index

Amusements	14	Leonard Lyons	14
Bridge	23	Mary Haworth	11
Church News	6, 7	Picture Page	24
Clubs	11	Radio	23
Columnists	9	Society	10
Crossword	22	Shirley Povich	15
Death Notices	19	Vital Statistics	20
Editorials	8	Weather	19
Financial	18, 19	What's Going On And Where	22
Gallup Poll	7	Women's Page	11
In Congress	2		

Nimitz Escaped Death in Air Crash

Arctic Battle

Nazi Claims In Sea Fray Called False

By International News Service

London, July 10.—A great air and sea battle in the Arctic Ocean north of Russia, in which the Nazi warships Tirpitz, Scheer, Hipper and Luetzow tried to join, was fought by British and American warships protecting a convoy of American and Russian merchantmen, it was declared tonight.

This is the battle in which the Germans claimed to have sunk 35 out of 38 merchant ships in the convoy, along with a heavy American cruiser.

"The German claims regarding the convoy losses are exaggerated," an informed source commented tonight.

It is believed that the first attack was made on the convoy last Saturday, well north and east of Bear Island in the Barents Sea, it was stated authoritatively.

Unofficial Comment

The comment, while unofficial, was the first British statement about a convoy battle in the Far North. The German propaganda machine has been talking of little else for the past ten days.

The first German claims stated that 28 ships and the American cruiser had been sunk. The following day the total was raised to 32, and today the German figure was put at 35.

The German superdreadnaught Tirpitz and her accompanying heavy cruisers and destroyers withdrew from the battle, it was believed, when a Russian submarine penetrated the screen around the huge battleship to score direct hits on the Tirpitz with two torpedoes.

Nothing Further Revealed

Nothing further has been learned in London about this Soviet report.

It was reported, however, that the convoy battle resulted in large-scale Russian aerial attacks on German air bases in northern Finland and Norway, where 57 German planes were destroyed or damaged.

German bombers, using these far northern bases and aided by the 24 hours of daylight now prevalent in the Arctic, have been hammering at the United Nations supply line to Russia.

The German radio today quoted statements of three alleged survivors who were aboard Nazi bombers which crashed into the American heavy cruiser in "suicide dives."

According to their supposed statements, the ship was torn apart by a terrific explosion and hundreds of American sailors were drowned.

The German radio did not explain how the "survivors" lived through the "suicide dives."

Admiral Slightly Hurt In Accident on Coast, Navy Reveals

By International News Service

Admiral Chester W. Nimitz, who directed America's sea triumph over the Japanese at Midway Island, narrowly escaped death, it was revealed yesterday, when his plane crashed on the West Coast after a secret flying trip from his Hawaiian headquarters.

No details of the crash were given by the Navy, but its seriousness was underscored by the disclosure that Copilot Lieut. Thomas Roscoe of Oakland, Calif., had been killed.

Admiral Nimitz, one of the Navy's few "flying admirals" and a pioneer in developing a powerful air arm of the fleet, miraculously escaped with "minor injuries" that permitted him to continue the trip to an unannounced destination.

Nature of Flight Secret

The Navy merely said the plane crashed while attempting to land on a West Coast field and that besides the copilot's fatal injuries and hurts sustained by Admiral Nimitz, several other passengers were "shaken up."

Identities of others aboard the plane and the nature of the flight were not disclosed.

The report of the accident, however, came on the heels of another Navy Department announcement, which told of the decoration of Nimitz by Admiral Ernest J. King, commander in chief of the United States fleet.

Nimitz, who is 57 years old and who was named commander in chief of the Pacific fleet on December 17, received the Distinguished Service Medal for his direction of the battles of the Coral Sea and Midway Island and his exceptional service since he took over the Pacific command. The ceremony took place aboard Admiral King's flagship off the West Coast of the United States. The crash injuring Nimitz occurred later.

The citation which accompanied the award indicated that the two battles are regarded as of tremendous importance to the sea campaign of the United States.

Blocked Invasion of Australia

One Navy official said at the time of the report of the Coral Sea battle, that the victory of the United Nations forces had forestalled a then-impending invasion of Australia.

The citation read in part:

"In that position of great responsibility he exercised a sound judgment and decision in his employment and disposition of units in the Pacific fleet during the period immediately following our entry into the war with Japan.

"His conduct of the operations of the Pacific fleet resulting in successful actions against the enemy in the Coral Sea in May, 1942, and off Midway Islands in June, 1942, was characterized by unfailing judgment and sound decision, coupled with skill and vigor.

"His exercise of command on all occasions left nothing to be desired."

Nimitz, 'None the Worse,' Is Back in Hawaii

Honolulu, July 10 (INS).—Admiral Chester W. Nimitz, commander-in-chief of the Pacific Fleet, was back at his headquarters at Pearl Harbor today "none the worse" for the recent airplane crash on the West Coast in which he received minor injuries, it was announced today.

The Navy authorized the following statement:

"Admiral Chester W. Nimitz at his Pearl Harbor headquarters emphasized that he is 'none the worse.'"

He was accompanied by two members of his staff, Capt. Lynde D. McCormack, Annapolis, Md., and Lieut. Commander Preston V. Mercer of Mercer, Mercer County, Pa., who also suffered minor cuts and bruises. These officers also returned to duty."

New Battle Rages On Egyptian Front

EGYPT, from Page 1.

concentrated on Axis land lines.

Besides the 400 to 500 vehicles caught in one huge camp the R. A. F. was said to have destroyed 55 other trucks.

The American fliers, using Consolidated (Liberator) bombers, attacked shipping in the Mediterranean in daylight yesterday. The results were not announced.

It was certain that the Germans were moving supplies and reinforcements to their army threatening Alexandria, 70 miles to the east, because for the second time in a week the British told of attacks on Mediterranean convoys.

A British submarine sank two ships of a sea train bound for Libya, an admiralty announcement said. It was probable that the Liberators (Consolidateds), of the United States Army Air Corps assaulted the survivors of the same convoy.

On land, the Germans withdrew part of their already curved-back right wing northward, closer to the sea.

The reforming of the Axis right wing was forced by a clash in the southern sector between stabbing British armored columns and Axis tank forces, recorded by the British command communique. The effect is that Rommel's line now describes a rough arc from the coastal anchor on the left slightly west of El Alamein to the right flank in the southwest.

The German marshal's realignment—only a slight move—was a tactical corrective move to eliminate a sharp angle out of the line taken up several days ago to forestall a British flanking movement on the south, above the Qattara depression. The newest move was a further Axis safeguard against threatened envelopment.

Of the renewed American participation in the attacks on the Axis overseas supply line, the British communique said:

"United States Army heavy bombers operating over the Mediterranean shot down two enemy fighters which attempted to intercept."

It was learned that the U. S. Air Force was intercepted no fewer than three times by German fighters and that the two shot down into the sea were Messerschmitt 109s.

The Admiralty announced in a separate communique that a British submarine stalking an Axis convoy in the Mediterranean had destroyed two enemy ships en route to Libya. First it sank a medium-sized merchant ship out of the convoy, described as strongly protected and carrying supplies to Rommel, and later it sent down a naval auxiliary vessel of medium size.

There was no mention of the size of the convoy but apparently the rest of it and the supplies it carried will have to be dealt with by the continuing aerial attacks on ports of entry and ammunition trains crawling across the desert to Rommel's forces.

(The Italian claimed in a communique that an Italian torpedo plane had sunk a 5000-ton merchant ship out of a convoy in the eastern Mediterranean carrying armored cars and other vehicles to the British; and that Axis fighters shot down two British planes over North Africa and six over Malta at the cost of one Italian plane in the Malta engagement.)

In the immediate battle area, some 70 miles west of Alexandria, where the Axis forces have been deadlocked for a week after their long sprint across the desert, British fighter-bombers kept up the attack on the corraled enemy transport. The communique reported more than 50 vehicles were destroyed in current operations.

She's a Real Army Wife

Associated Press WIREPHOTO

WAAC OFFICER CANDIDATE—Mrs. Helen L. Hagar, whose husband is a flier with the United States Army Air Forces in Australia, was sworn in at New York yesterday to be trained as an officer for the Women's Army Auxiliary Corps. She was one of 28 successful candidates to take the oath

Nazis Take Key Rail City

RUSSIA, from Page 1.

line drawn directly south of Moscow, and had virtually cleared the last Russian armed forces from the fertile farm lands of the Ukraine.

The Russians also disclosed increased enemy action nearer Rostov, southern gateway to the Caucasus. The communique reported the Germans had gone on the offensive in the locality of Lisichansk, on the Donets River about 140 miles northwest of Rostov.

The Russians also said fighting continued in the neighborhood of Kantemirovka.

Kantemirovka is just south of Rossosh and the Russian dispatches indicated the center of the fighting in the Rossosh area now was in that locality. It was the first time Kantemirovka has been mentioned in the Russian reports.

The two long steel arms of the enemy were reaching out to envelop a 100-mile stretch of the central waterway and its vital adjacent railway which links Moscow and the central armies with the rich Caucasus and the Red forces in the south.

(In Berlin the official German wireless said that despite Russian claims to the contrary the key railroad town of Voronezh already is in German hands.)

The German strategy was clearly aimed at wrapping the Red army forces west of the Don in a great sac and to drive on to the Volga, isolating the entire Caucasus.

Reds Counterattack Desperately

Marshal Timoshenko, realizing the peril, was reported counterattacking vigorously on the German flanks. He was pictured as determined to sell the rich earth and its industrial establishments only at the most exacting price in German lives and materiel.

The situation admittedly was serious. Red Sttar, the official army newspaper, called for a stand to the death and said the conditions near Voronezh were growing "more complicated" and near Rossosn "very difficult." Rossosh is but 235 miles from industrial Stalingrad, a key to the Caucasus.

Rossosh, on a tributary 20 miles from the big bend of the Don, is on the Moscow-Voronezh-Rostov railway, last remaining north-south railway still held by the Russians. The city and district now has become a battlefield. At the closest point, the Don flows within 45 miles of the Volga.

Russians Retreat, Nazis Say

(The German high command said that "the retreating enemy" is being pursued on a broad front in the south and that local resistance was broken. Russian attacks with tanks northeast of Voronezh were said to have collapsed with heavy casualties. Red attacks north and northwest of Orel with strong infantry and tank forces were "repulsed in violent fighting" and "local breaches were sealed off and mopped up in counterattacks." Encircled Russians southwest of Rzhev, nearest sector to Moscow, were said to have failed to break out. The Germans claimed 390 tanks were destroyed.)

Continued heavy fighting in the Kalinin sector northwest of Moscow foreshadowed another violent new offensive. The Germans gained a superiority in numbers there and increased their pressure with heavy attacks in several areas. The high command said that 4000 Germans were killed and 27 tanks destroyed near Kalinin in three days and that guerillas wrecked 9 German trains, blew up 12 bridges and killed 600 more of the foe.

Most assaults around Kalinin were reported repulsed, but dispatches said the Germans employed tanks, planes, infantry and cavalry to advance at some places. A column of 80 tanks progressed several miles along a road until counterattacks isolated the machines from supporting infantry and threw them on the defensive.

Whether the Germans were trying to make a major break-through there or merely straightening their lines was not clear. But the Red army artillery was reported blasting broad gaps in enemy concentrations.

The upper Don crossing was forced at two main bridgeheads at tremendous costs, the Russians said, but the main force of 250,000 men, 1000 tanks and an equal number of planes was decleared still at bay on the west bank.

The German command used five infantry, four tank and two motorized divisions to start the offensive from Kursk on June 28 and since then at least one more German infantry division, the first Hungarian infantry corps, several Hungarian cavalry squadrons and smaller numbers of Rumanian and Slovak mercenaries have been poured into the battle to replace the appalling casualties, front line dispatches said.

Red Star told of hard-hitting Russian counterattacks that "may have a serious influence over the position near Voronezh." The locale was not specified, but well could be in the Orel sector, 165 miles to the northwest, where German accounts have spoken for days of a Russian offensive.

Nazi Tank Army Poised

Marshal Ewald von Kleist, German commander before Voronezh, was pictured as poised with his fourth tank army on the west bank of the upper Don waiting to spring across it and when the eastern footholds were widened and secured.

The original crossings of the 500-700-foot-wide Don were covered by heavy artillery fire and mass air raids. German planes intensely bombed both the front lines and cities in the rear with formations of 20 to 25 craft. The Red air force stayed in the fight, downing 10 German planes in a single day of duels over the Don. The Russians also bombed enemy pontoon bridges and barges and hammered mightily at motor and mechanized columns.

Several German units which crossed the Don west of Voronezh penetrated the Russian line and were engaged in severe combat. The Red army's antitank artillery sprung into action taking a heavy toll. Dispatches said the Germans drove wedges in several sectors but that efforts to broaden the field of operations were repulsed.

The battle, however, moved perilously closer to Voronezh which lies 10 miles east of the Don on the west bank of the Voronezh River, a tributary.

Russian tanks in one counter-attack on the upper Don were reported to have rolled back the Nazis and seized several points.

The Russian retreats appeared to have been in good order, for even the German communiques failed to make their customary claims of vast numbers of prisoners and booty.

The German casualties were so severe that the Russians said officially that Hitler was forced to "withdraw considerable forces from France and dispatch them to the East."

Allied Planes Blast Japs At Nanchang

By the Associated Press

Chungking (Saturday), July 11. Allied bombers have delivered a second smashing blow to Nanchang, capital of Kiangsi Province, sinking one transport in the river and destroying 10 Japanese planes on the ground, Chinese dispatches reported today.

Allied planes heavily bombed this Japanese base last week. During that raid two, or possibly three, Japanese hangars were struck down by direct hits and three Japanese planes were hit on one runway.

All the Allied planes returned safely from the second attack on Nanchang, the dispatches said. The term Allied planes is generally taken to mean United States machines belonging to the regular Air Force in China.

Meanwhile Chinese forces in Kiangsi were reported pushing the Japanese back at several places.

The Chinese high command announced yesterday the recapture of Chungshu, 45 miles southwest of Nanchang, in a sharp setback of the invaders' latest push along the Kiangsi rail line to Hunan Province. The Chinese also announced the recapture of Tsungjen, 70 miles south of Nanchang.

The official communique confirmed Chinese reports Thursday that a Japanese force of 30,000 had been ambushed and beaten back in heavy fighting in Kiangsi.

Fighting has flared up anew in Chekiang Province, the high command said, after the Japanese, with 10,000 reinforcements, struck south three days ago from Lishui, 125 miles south of Hankchow.

(The Japanese reported yesterday that they had captured Tsingtien, 30 miles southwest of Lishui, and were approaching the seaport of Wenchow.)

R. A. F. Blasts Jap Ships; Indian Thrust Hinted

New Delhi, July 10 (AP).—Announcing widespread air attacks on barges and other river craft far in the interior of Burma, the R. A. F. disclosed today that the Japanese were moving up reinforcements for what was believed to be an offensive against India.

Although the communique did not mention a possible attack on India, its references to attacks on barges in the upper reaches of the Chindwin River indicated the Japanese were moving troops and materials toward the Indian frontier.

Bombing and machinegun attacks were made on river craft in three different areas, the communique said, indicating extensive Japanese movements. These areas included the lower Chindwin between Mingen and Kani, the upper Chindwin at Masein and Mawlik, and the upper Irrawady at Myitkyina.

At the latter point the communique said barges were attacked from low level and "many casualties were reported among the enemy's forces." This was interpreted as meaning the barges were being used to transport troops.

The communique also announced that the Mandalay-Myitkyina railway had been bombed and that direct hits were scored on locomotives.

Japanese Buoy Comes as Gift

Wide World Photo

BIG RUBBER BALL, of a type used by Japanese fishermen as a buoy, washed ashore at Raymond, Wash. Residents believe it drifted from Japan, which is a moot point. However, there is no doubt about its destination now. Pamela Progford is supervising its delivery to the rubber scrap heap

Argentina Speeds Moves Against Axis

By the United Press

Buenos Aires, July 10.—Argentina took its second step in less than 24 hours to speed up the action of anti-Axis resolutions ratified at the Rio de Janeiro foreign ministers' conference when President Ramon S. Castillo tonight appointed a three-man commission to plans new measures designed to safeguard continental security.

The first step was a government move toward severing communications with the Axis and Axis-dominated territories to comply with resolution No. 40 of the Rio de Janeiro conference.

The commission, to include Undersecretary of the Interior Dr. Jose C. Castells, Under Secretary of Finance Dr. Alonso Irigoyen and Director of the Economic Division of the Foreign Office Dr. Carlos L. Torriani, was charged by Castillo with "suggesting new measures to the President and applying the necessary penalties against proved infractions of government decrees."

In the move to sever communications the ministry of interior ordered the director of posts and telegraphs to comply with resolution No. 40.

The ministry's order, instructing that all radio-telephonic communications with the Axis powers be severed immediately, affects direct radio-telephone and telegraphic circuits at present functioning between Buenos Aires and Berlin, Rome and Tokyo.

(Argentina and Chile are the only American nations maintaining diplomatic and economic relations with the Axis powers. There was no indication that, if Argentina severs communications, disruption of diplomatic relations would follow.)

In Congress

TODAY

Senate

Not in session; meets at noon Monday.

House

Not in session; meets at noon Monday.

Committees: Ways and Means, executive, new tax bill.

YESTERDAY

Neither chamber in session.

Norway Seeks U. S. Ship Aid

By Eric Hawkins.

Copyright by New York Tribune, Inc.

London, July 10.—An early agreement between the free Norwegian government in London and the United States for the replacement of some of the 300 merchant ships Norway has lost in the war is expected by Johan Nygaardsvold, Norwegian prime minister, who has just returned from a ten-week visit to America.

In an interview today in which he summarized the results of his trip, Nygaardsvold said shipping was one of the vital questions he went to Washington to discuss. "When the Norwegian government in London took over our merchant fleet there were more than 1000 vessels aggregating about five million tons with crews numbering between 25,000 and 30,000.

We have lost 300 of those ships by enemy action and it is our urgent task to replace them. We have an agreement with the British government for a share of new British-built ships and we hope soon to reach a similar agreement with the United States."

The premier said "ships are being turned out with amazing speed" on the West Coast.

"I was also struck by all other war activities everywhere in the United States and Canada," he added. "I can testify to the depth of America's sympathy for Norway and the other Nazi-trampled countries."

Make mine Mount Vernon Straight WHISKEY

Straight rye whiskey—100 proof
National Distillers Products Corporation, New York, N. Y.

Does anybody here want a job?

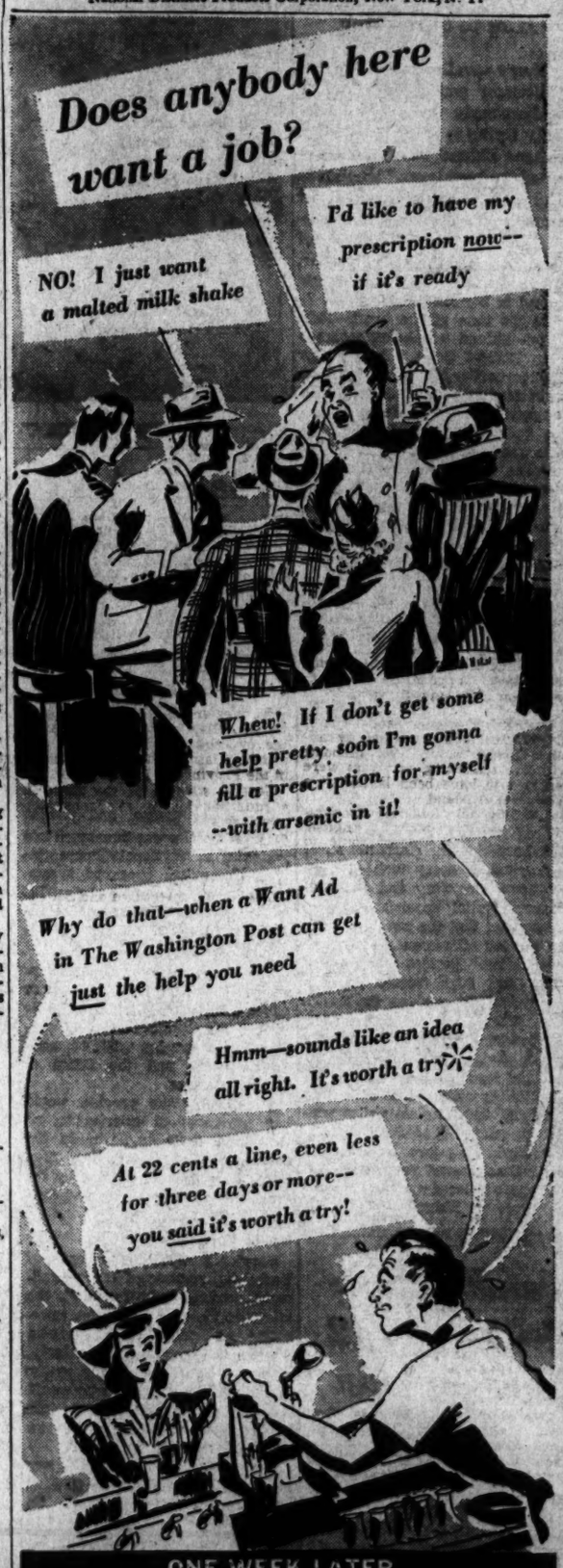
NO! I just want a malted milk shake
I'd like to have my prescription now-- if it's ready
Whew! If I don't get some help pretty soon I'm gonna fill a prescription for myself --with arsenic in it!

Why do that—when a Want Ad in The Washington Post can get just the help you need

Hmm—sounds like an idea all right. It's worth a try

At 22 cents a line, even less for three days or more-- you said it's worth a try!

ONE WEEK LATER

Man, did that Post Want Ad work! What action! What results! What, uh, --say, what are you doing tonight?

TRY A POST WANT AD! Easy to order—just phone a Washington Post Ad-writer at NAtional 4200. Do it today.

SPECIAL NOTICES

QUAINT ACRES
Opening for The Season
SATURDAY, JULY 11
Home-grown vegetables in variety. Jellies, Honey, Peaches, Grapes, Apples and Sweet Cider in season.
SILVER SPRING-COLESVILLE PIKE
Route 29, only 5 miles from District. SHepherd 5810.

TYPISTS WANTED
NEED 18-25 DAILY, $25-$35 WEEK
Quick beginner's course 4 to 8 weeks; and short review course 2 to 4 weeks. Also quick shorthand review courses. Unusual salaries today in government and private business offices.
Many of our students are employed by the government after 4 to 8 weeks in school at salaries up to $1620 a year. New classes.
FOR QUICK RESULTS ATTEND
BOYD SCHOOL 1333 F St. NAt. 2339
25 Yrs. Exp. Civil Service Coaching

COME OVER THE RIVER TO THOMPSON BROS. ANACOSTIA, D. C.
AND LOOK AROUND
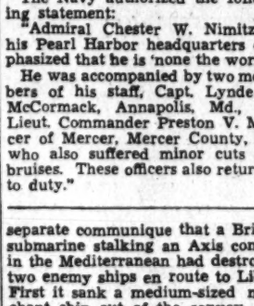
RCA Victor AND BLUEBIRD RECORDS
Latest Dance, Swing & Novelty Hits—and Classics for Lovers of Fine Music. Hear them in our complete record department!
FURNITURE Thompson Bros. ANACOSTIA, D. C.
1229-31 Good Hope Rd. S.E. Lincoln 9000

Smartness Through Perfect Fitting FOR OFFICERS' UNIFORMS
• Khaki
• White
• Blue
TROPICAL WORSTEDS
Individually Custom Tailored to Your Measurements
★
Workmanship Guaranteed
★
Rinaldi & Scogna
The Rinaldi Tailors
1403 H Street N.W.

The Mode's Best Buy: WAR BONDS AND STAMPS
Open All Day Today, 9 A. M. to 6 P. M.

NOR-EAST
(A BRITISH IMPORT)
the summer suit of true distinction
$37.50
A perfect blend of Comfort, Wearability and Smart Appearance—the three important factors in every summer suit—that's NOR-EAST. This cool, wrinkle-resistant fabric stands up under the hard treatment busy men give their clothes. In natural tan or white—single or double breasted.
THE MODE
F STREET at ELEVENTH
Civilian and Military Outfitters
THE IMPORTANT MEN'S CORNER

Nazis Kidnap Boys For Duty in Army

Sunk in Orient

41 Survivors Of U. S. Ship Reach Africa

By the Associated Press

Lisbon, July 10.—Forty-one survivors of an American freighter torpedoed and sunk in the Mozambique Channel, off Madagascar, have arrived at Inhambane, in lower Portuguese East Africa, it was announced today.

The dispatch from Lourenco Marques, the connecting point for the exchange of Japanese and American nationals who are expected there shortly, also said that Axis submarine attacks on allied shipping in the channel were continuing.

Forty survivors of a Greek freighter arrived at Memba and 40 others from an unidentified steamer arrived at Ponta Caldeira. All these ports are hundreds of miles apart.

The Mozambique Channel is between Portuguese East Africa and the French island of Madagascar, which is being occupied by British troops. It is a vital waterway for Allied convoys to India and the Middle East.

Japanese submarines were reported to have attacked at least nine Allied and neutral ships in that area within the past few days.

In an effort to combat the Axis submarine warfare, the British announced yesterday they had landed and occupied another small French island, Mayotte, at the top of the channel, on July 2. There were no casualties.

Navy Announces 5 More Sinkings

SINKINGS, from Page 1.

sociated Press tally of Allied and neutral ship losses in the western Atlantic since Pearl Harbor swelled to 354.

The other U-boat victims announced yesterday were two medium-sized British ships, a small United States merchantman and a medium-sized Belgian cargo ship. No members of the crew of the Honduran ship, shelled off the north coast of Cuba, were lost.

Two torpedoes and shells from the submarine's large deck gun, blasted one of the British merchantmen to the bottom of the South Atlantic June 1, killing three crewmen on duty in the engine room. Among the vessel's 78 survivors was Quartermaster B. G. Cook of London, who described the raider as being the largest submarine he had ever seen, and "big enough to carry a plane."

Cook and 22 others were adrift 11 days before being rescued by another British ship. Two lifeboats with the remaining survivors were reported to have been landed at a West Indian island.

A 30-year-old submarine commander, speaking perfect English, pointed out the shortest route to land to 86 survivors of the second British cargo vessel—wishing them good luck and expressing hopes of meeting them again.

The lone fatality was a British Indian, who was blown to pieces by the torpedo. Two hours after continuous shelling, the merchantman sank. The marauder signaled another submarine as it cruised away.

Torpedoed May 4

The United States vessel was torpedoed May 4 off the coast of South America. Eleven of the merchantman's 29 crew members were killed when the torpedo exploded.

The explosion of another vessel plying the Carribbean placed crewmen aboard the Belgian cargo ship on the alert and accounted for the loss of but one of her 48 seamen when an Axis submarine attacked and sank her minutes later. Survivors said an Allied warship speeding to their rescue dropped a barrage of depth bombs in the immediate area, but without apparent results. The merchantman's second officer, Eric Van Meerbeek, said that after hearing the explosion of the other ship Capt. Jan Van Der Bossche maneuvered his vessel to avoid two torpedoes fired by the submarine a mile away.

"We could see the third torpedo coming toward us from about half a mile away," said Van Meerbeek, "but it was too late to escape it." Crew members said they did not know what had happened to the second vessel and her crew.

Mystery Sub Passenger

A Gulf Coast Port, July 10 (AP).—Belief that an unidentified middle-aged man who stood apart on the deck of a submarine that sank their ship might have been a friendly naval officer held hostage was expressed by British seamen who returned here today after losing their ship to a pair of U-boats working together.

Survivors reported that the unidentified man was dressed in a grayish-blue uniform which no one recognized.

Germans Seizing Youths of 15 in Occupied Countries

Washington Bureau of Chicago Sun

The German government was reported yesterday to be kidnaping boys of 15 from Belgium for front line military service to relieve a critical man power shortage which threatens Hitler's offensive.

The Office of War Information yesterday revealed foreign broadcasts and press reports have told of indignant protests from Belgian parents whose young sons have been literally stolen for Reich armed duty. Other reports, OWI stated, disclosed Hitler is drafting 16-year-old boys in Yugoslavia for military service.

At the same time the OWI reported increasing revolt against Hitler's oppressive tactics in Nazi-held countries of Europe—particularly his recruiting of children for war labor work in Germany.

Yugoslavian boys are being drafted into the German army without medical examination or other formalities because of the Fuehrer's pressing need for additional strength, OWI explained, predicting that similar measures will be undertaken shortly in other occupied areas.

Nazi Youth Leader Slain

The leader of the Nazi Youth League at Koenigsberg was recently assassinated by Hans Schultz, a student at Koenigsberg University, in protest against the 15-year-olds being sent to the front.

More than 3000 children from the Baltic states of Latvia, Lithuania and Estonia are now said to be working in German factories. Berlin broadcasts admit children are being gathered from other occupied countries for labor in the Reich. A recent broadcast disclosed Belgian girls are being sent to Germany for labor service.

Non-German children, while working in Reich forests, plants and factories, will be taught the German language and will be subjected to a special course of Nazi propaganda, OWI declared.

Meanwhile, increasing violence in the struggle of Norwegians against German occupation authorities and the puppet Quisling government was reported from various radio and newspaper sources in Europe.

Armed warfare between guerillas and German troops, and strikes of workers in Norway against forced recruiting of labor for Germany were said to be more prevalent and gaining momentum daily.

Several Strikes Reported

Norwegian guerillas, who have harassed Nazi authorities ever since the invasion of Norway, were said to have clashed with German units in the Province of Finnmarken.

Several strikes, including one in a munitions plant at Trondheim, were reported to have been inspired by undercover patriotic newspapers in protest against the Quisling agreement to send 50,000 workers from Norway to the Reich.

The clergy, persecuted and hounded by Quislings, refused to return to the church despite a violent propaganda campaign while approximately 2000 school teachers are reported to be in Nazi concentration camps for declining to join a Quisling teachers' union to teach a pro-Nazi doctrine.

Italian Fleet Left In Mad Confusion

BATTLE, from Page 1.

and the other attempting unsuccessfully to reinforce Tobruk.

Maydon said that the bombers set fire to an Italian cruiser and that the two battleships disappeared behind a haze of smoke. Later he brought his craft into attacking position.

"We fired a salvo of torpedoes and got a hit on a Littoria class battleship," he said. "While our torpedoes were going off, the situation was confused further by another bombing attack.

"I don't think the Italians knew what hit them. We heard a series of explosions as the torpedo tore into the battleship. We had fired all our torpedo tubes when we spotted a burning cruiser escorted by another cruiser and destroyer. We reloaded swiftly and came to within 5500 yards. We noticed then that the cruiser was of the Trento class and had stopped. Smoke and flames were pouring from the foremost funnel and two destroyers were circling the ship, throwing out a smoke screen.

"We closed in slowly to avoid causing unnecessary noise. Then we fired and hit the cruiser with two torpedoes. I didn't see her sink, but we saw the destroyer picking up survivors. We heard that the cruiser sank within three minutes.

"She left a hell of a cloud of smoke."

Sidelights of the War

Serb High Command Returns Home to Plan Offensive

London, July 10 (AP).—The Yugoslav military cabinet announced today that its high command has been transferred back from Cairo to Yugoslavia and that the field commander of the 200,000 to 300,000 fighting patriots, Gen Draja Mihailovic, had been named chief of staff. He already is minister of war.

"It is a sign that the zero hour is approaching and that the high command is preparing the people of Yugoslavia to rise against the common enemy," the cabinet announcement said. The shift was ordered by King Peter, who is in Canada on a tour.

Despite the acute shortage of all materiel, the Yugoslav army under its almost legendary leader has been increasing its devastating raids against Italian, German and Balkan occupying forces.

The duel position of General Mihailovic gives him full military and administrative power as well as command of the entire Yugoslav territory. The government said the appointment was unique because it probably is the first time in history that a war minister and high command were authorized to organize a campaign in occupied territory.

Rubber Exports Curbed

Guayaquil, Ecuador, July 10 (AP).—The Ecuadorean government issued a decree today setting up export controls limiting shipments of rubber to "certain countries"—which was understood to mean the United States only.

Unlucky Thirteen?

Moscow, July 10 (INS).—Thirteen million German troops have been put in action on the Russian front, a pamphlet issued by the Soviet army declared today. Of this number, 27 per cent, or 3,510,000, were said to be casualties.

Uncle Sam Adopts Blonde Annabella

ANNABELLA,

actress wife of Actor Tyrone Power, won American citizenship yesterday in a Federal Court hearing at Los Angeles. Born Annabella Susan Charpentier in Paris, she came to the United States in 1937 on a movie contract. "This is the happiest moment of my life," said Annabella. She appeared in court with her tanned legs bare—her contribution to silk conservation

Worker Held For Carrying Air Base Plans

By the Associated Press

Miami, Fla., July 10.—R. G. Danner, special agent in charge of the Federal Bureau of Investigation office here, announced today the arrest of a man listed as Walter D. Gustafson, 24, of Minneapolis, on a charge of attempting to bring into the United States a confidential blueprint of a Caribbean Army air base.

Danner said a blueprint was found concealed on Gustafson's person by customs agents at the Pan American Airport here July 7.

Gustafson, Danner said, had been employed by the construction company which was building the base. He was en route home at the time of the arrest.

At a commissioner's hearing Gustafson pleaded innocence. Bond was set at $5000 pending another hearing later this month.

Spy Charge Against Bahr Calls for Death

Newark, N. J., July 10 (AP).—Herbert Karl Friedrich Bahr, accused of going to Germany as an exchange student and returning as a Nazi spy, faced the death penalty as a Federal grand jury prepared today to consider charges against him.

Attorney General Francis Biddle said in Washington the jury would be asked to indict Bahr on a charge of violating the espionage law, which provides the death penalty or imprisonment up to 30 years for violations committed during war time.

Bahr, arraigned today before Judge William F. Smith in United States District Court, was held without bail and ordered kept in Hudson County Jail, Jersey City, until the grand jury could consider charges of conspiracy to violate the espionage law and use of a mutilated passport.

Monroney Attacks Secrecy of Trial

Representative Monroney (Democrat) of Oklahoma yesterday blasted at the secret proceedings under which the Army is trying eight Nazi saboteurs in a statement in which he charged that the procedure violates "the democratic principles for which America is fighting."

While it is true that some phases of the proceedings should not be made public for reasons of the national security, Mr. Monroney said, "the stiff and inadequate Army communiques that suppress all news under the guise of withholding military information strain our credulity."

Mr. Monroney said the trial presented no problem "that a capable publicist cannot handle under normal censorship."

Plane Tire Blowout Kills 3 at Navy Field

San Diego, July 10 (AP).—A plane thrown out of control by a tire blowout killed three men at the Naval Air Station today as they were observing the landing. The pilot was uninjured.

The dead: Robert L. Loudermilk, Comanche, Tex.; William Gorman Clark, El Monte, Calif., and Ralph D. Bentley, San Diego.

Confessions Of 8 Spies Put Before Board

SPIES, from Page 1.

the commission permitted the United States Army Signal Corps to make photographs and silent motion pictures of the trial scene.

Most of the day was taken up by the testimony of an FBI agent and by the reading of documents.

Counsel for both sides stated to the commission that the great volume of evidence to be introduced was expected to prolong the trial.

The commission will sit on Saturday.

General McCoy's statement, like those he gave out after the Wednesday and Thursday sessions, was merely a naked caption for the stark drama being enacted in the makeshift courtroom on the fifth floor of the Department of Justice Building.

The general has told nothing about the prisoners except that they are before the commission. They are taken to the hearing in the darkness of prison vans, with two husky soldiers on each side of every spy. Nobody but their lawyers and their guards has seen them since they were locked up in the District Jail a week ago.

One of the guards said the eight Germans come out of the hearing, shackled and sullen, like men without hope as they are without rights, except the short thrift granted to spies by the laws of war.

Only one man, said the guard, seems free of the entire despair which has engulfed his fellows. This is George John Dasch, 39, who clings to a hope that he will be spared for a prison cell when his former comrades are consigned to the gallows or the firing squad.

The eight spies made statements after they were captured, in which they evidently made disclosures about themselves and their enterprise.

All eight had come to the United States in years past. They found work, homes and education. Two became citizens; several married. They went back to Germany, back to Hitler's Reich, and became soldiers, carefully picked to learn the arts of spying and sabotage. Then they came again to America, with weapons and dynamite, forged credentials and $170,000 for bribes and expenses.

Dasch led one party of four, which crept off a U-boat at Amagansett Beach, Long Island, and are reported to have tried to bribe a Coast Guardsman who stumbled upon them while they were hiding their clothing and their equipment. Four big boxes were found buried in the sand there, crammed with tools and explosives. With Dasch were Ernest Peter Burger, a dark-haired, slender man of 36 with flat ears and a small mouth; Heinrich Harm Heinck, a 35-year-old machinist with high forehead and a sharp chin; and Robert Quirin, 34, whose wavy hair is streaked with gray and whose wide eyes have small gleaming pupils.

Edward John Kerling, square-jawed, even featured and 33, was the chief of the four who landed off another submarine near Jacksonville, Fla. With him were Werner Thiel, a round-faced tool maker of 34 who used the alias of John Thomas; Herman O. Neubauer, a 32-year-old seaman with a Hitler-esque mustache; and Herbert H. Haupt, a 22-year-old youth who looks more like a collar ad in a college paper than a member of a crew of enemy killers.

Haupt was brought up in Chicago, where the link was found between the eight Germans and other espionage operations previously uncovered in the United States. Waiting to testify about these is Mrs. Agnes Jordan, whose home is close to Chicago's Haus Vaterland, where Dr. Otto Willumeit had his headquarters when he was the Midwest fuehrer of the Deutscher-Amerikaner Bund.

Dr. Willumeit pleaded guilty three weeks ago to an indictment of conspiracy to provide Japan and Germany with American military secrets. Mrs. Jordan's son, Larry, was a sergeant at Bataan, where he was wounded. He has been missing since Bataan fell.

The Germans confessed in specific detail their campaign of terror and destruction against America's war production.

Their objectives were as audacious as their invasion was fantastic. Here are some of the things they were sent to destroy:

The hydroelectric plants at Niagara Falls.

The plants of the Aluminum Co. of America at Alcoa, Tenn., East St. Louis, Ill., and Massena, N. Y.

The Hellgate Bridge over the East River at New York.

The Ohio River Canal and locks at Cincinnati and the canal and locks along the Mississippi at St. Louis.

Schedule Change
R. F. & P. R. R.

Beginning July 12th leave Washington 3:10 p.m. instead of 3:30 p.m., local for Richmond and way stations.

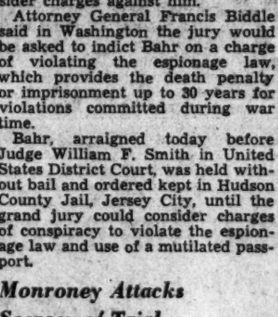

VICTORY RESTS WITH YOU!

Your money is urgently needed to further the winning of the war. Buy now and buy liberally. Bonds can be obtained at this office or at any other Building Association, Savings and Loan Association, Bank or Post Office.

Washington Permanent Building Association

629 F STREET N. W.

Murphy's JULY 11th to 24th

ASSISTANT MANAGER'S SALE!

Full Fashioned HIGH TWIST RAYON SHEER HOSE

Shadowless and beautifully dull; they flatter and enhance. These exquisite fine gauge rayon hose are all perfect quality and come in the smartest shades for summer wear. Complete size range.

59c

Ladies' Sheer Dresses

Especially Purchased for the Assistant Manager's Sale

Three are pictured to give you an idea, but you must really see them to appreciate their smart styling, lovely patterns, and quality fabrics. Crisp cotton sheers, in gay prints, stripes, monotones, and flock dots. There are styles for all. Junior miss, 11 to 17; misses, 12 to 20, women's sizes, 38 to 52.

$1.29

MEN'S SHIRTS

I'll give you values! That's the slogan for this sale. And Mister, these are really values. Regular $1.35 shirts featuring the famous wrinkle free collars! They fit perfectly and give the most satisfactory wear. Rich count white broadcloth, so popular for hot weather wear .....

$1.17

Kiddies' Sun Suits

17c

Large assortment, checks, stripes and solid colors.

PIN-UP LAMPS

There are places in your home you want a lamp and you don't have room for a large lamp. Then just hang up one of these handy lamps, in several types of crystal, all with attractive shades.

99c

TRAINING PANTS INFANTS

A 19c value special for this sale only . . . white cotton knit panties with all around tunnel elastic waist and crotch. Reinforced. Sizes 2 to 8.

12c

MEN'S ANKLETS

12c

A special assistant manager's bargain. Cool Summer anklet socks in white or pastel shades. Cotton and rayon with double sole for durability. All sizes, 10½ to 12.

Ladies' PERCALE APRONS

23c

Vat dyed solid colors and pretty printed percales in gay patterns, trimmed with bindings. Some with pockets.

LARGE DRESSER SCARFS

Sizes 14x36 and 14x42. Natural and cream.

12c

PORCH PILLOWS

Large assortment just received, take your pick from many colorful patterns

39c

WESTON ASSORTED CREAM COOKIES

Here's a real treat! Assorted cream cookies filled with delicious, tasty cream. Fill up the cookie jar at this special price.

15c lb.

BOYS' POLO SHIRTS

Sport sleeves, crew neck, two-button placket and some with collars. Plain or cotton novelty knits, in assorted stripes or plain colors. Sizes 6 to 16 years.

25c

JERGENS SPECIAL!

25c Jergens' all purpose face cream absolutely FREE with the purchase of 6½-ounce bottle of Jergens Lotion. A 75c value.

39c

BRASSIERES

Many styles in uplift cup-shaped and wider models for full figures. Rayon satin and preshrunk broadcloth and lace combinations. Size range 32 to 38

25c

LIKEM MIXED NUTS

Tasty, Fresh. A real buy at this low price.

25c lb.

Nationally Known Esterbrook Pens & Pencils

PENS—More pen value for your dollar. Choose the point for your particular writing. Durachrome point. Choice of colors. The pencil—has no jamb feature. Push the top to feed the lead. In assorted colors

95c each

CLOTHES PINS

At an unusually low price of

3c doz.

WASH CLOTHS

Regulation size in all popular colors to match your turkish towels; strongly bound edges will not ravel.....

4c

TURKISH TOWELS

Large bath size, regular 35c quality! Beautiful solid pastels. White with colored borders or all-over plaids.....

29c

COTTAGE SETS

Finest quality, cut full full size. Three models picture frame, dutch and regulation.....

87c

FIG BARS

Delicious, tasty, fresh fig bars. A regular 15c value, only

10c lb.

HOT DISH MAT SETS

Complete set of three pieces . . . neatly made for the protection of your table....

25c

LADIES' WHITE PURSES

An outstanding assortment for this sale. You'll be smart to buy several at this low price. Many different styles.....

47c

REGAL TISSUES

Large box 500 sheets "Regal" fine quality white cleansing tissues for kerchief or cosmetic use.....

17c

Ladies' Coco-Cool HATS

Light, cool, and all the style you could wish for. Select from our large and complete stock the style best suited for you.

59c

SHOWER CAPS

Protect your hair while bathing. This cap will give you the protection you need; made of high quality rubber and fits snugly.....

25c

CRYSTAL COMBS

Assortment includes curl combs, dressing combs, and pocket combs.

3c

CURTAIN MATERIAL

Marquisette, novelty check marquisette, barred weave net, printed net and many others. 54 to 59 inch widths.

10c yard

LADIES' SHOE TREES

Buy a pair for each pair of your shoes. They will preserve their life and appearance.

8c

F St. Only

BOILED HAM 65c lb.

NEW YORK SHARP CHEESE 47c lb.

SATIN REMNANTS

Useful for slips, baby dresses, gowns, etc.

10c

LAMP SHADES

Boudoir style to make old lamps look handsome again.

25c

MURPHY'S

F and G Between 12th and 13th

3128 14th Street N.W. (Open Evenings) 810 7th Street N.W.

Alexandria, Va.—Rockville, Md.—Silver Spring, Md.

Military Still Rules News, Says Davis

OWI to Give True, Complete Picture Of War's Events, Declares New Chief

By Robert De Vore
Post Staff Writer

Elmer Davis, whom President Roosevelt picked to take charge of the job of telling America about the war, yesterday conceded that the story of fighting still will be told largely at the will of the Army and Navy.

Within the limits of military security, however, he promised that the new Office of War Information, which he left a $50,000-a-year radio job to head, will make every effort to give the American people a "clear accurate and complete picture" of their greatest of all wars.

The promise was made at a press conference at which Davis simultaneously announced the appointment of Gardner Cowles, jr., newspaper and magazine publisher, to take charge of all domestic operations of OWI, and made public a general order to all Federal agencies covering the manner in which war information is to be handled, effective Monday.

"Military Security"

Twenty-four hours after a showdown conference at the White House over direction of war information, Davis indicated that the Army and Navy still will determine when and how much the Nation is to be told about battle progress. Disclosing that the services have agreed to keep him in constant touch with developments and to permit him to make suggestions when he feels not enough information is being made available, Davis said questions of military security still will be decided by the generals and admirals.

Since coming to Washington, Davis stated, he has learned that questions of military security cover a lot more ground than people on the outside are apt to think."

No one in OWI will be permitted to discuss military information for publication, he added. Comment and background on military developments will continue to come from the services, along with battle communiques.

Davis went to see President Roosevelt with War Secretary Stimson Thursday specifically to break the secrecy surrounding the trial of eight Nazi saboteurs before a military commission. He succeeded to the extent of obtaining formal admission from the military that the Nazis were being tried and a few meager details about their trial.

Far From Satisfied

Davis yesterday made no secret of the fact that he is far from satisfied with the results of his conference. He said he was in favor of trial publicity "except when the National security may be impaired by contact with the evidence."

Indicating that the rule of secrecy surrounding the trial had been applied to him nearly as rigidly as it has been applied to reporters, Davis said he did not nokw enough about the trial evidence to know whether full silence is justified or whether the Army is right in holding that evidence of value to the enemy cannot be separated from other evidence.

While Americans universally appear to believe that the Nazi trial procedure is proper, "it would have been helpful to public sentiment if there had been some reporting," Davis said.

Referring to the problem of eliminating conflicts and inconsistencies in Army and Navy communiques, Davis stated he could "conceive of irreconcilable conflicts that may have to be taken to a higher authority," meaning the President.

"I should say that this office (OWI) could only offer its services (to the Army and Navy) hoping that we may be able to harmonize them—perhaps," he said.

"No Intention of Resigning"

Davis volunteered this comment on reports that he would resign in view of the "brush-off" treatment he has received from the services:

"In my opinion, as far as I can tell, the story is incorrect. I have no intention of resigning."

Insofar as he has been able to observe, Davis stated, he has been unable to find "any mood in the services to hold back bad news just because it is bad."

"This office (OWI) will never stand for that," he declared, while in a letter to all Federal department and agency heads he asserted:

"This is a people's war, and to win it the people should know as much about it as they can. This office will do its best to tell the truth and nothing but the truth, both at home and abroad. Military information that would aid the enemy must be withheld, but within that limitation we shall try to give the people a clear, complete and accurate picture."

To Take Them as They Come

Davis was reminded of a classic example of official inconsistency—President Roosevelt's recent optimistic statement about auto tires in the face of the gloomiest of reports from subordinates. He was asked what he would do if such a situation should occur again. He said:

"I am going to deal with these problems as they arise."

Although President Roosevelt's order authorizes Davis to issue "binding" information directives to Federal agencies, Davis told nearly 300 reporters during an hour-long press conference that, for the present, he would not fully exercise his powers with the armed services "because I am not a military man."

Emphatically, Davis declared that he would in no manner function as a news censor. Reporters, he said, would continue to get information from regular sources under operation of an "open door" policy promulgated in his letter to Federal agency chiefs.

Sherwood Heads Overseas Branch

In his information "Regulation No. 1" Davis instructed agency heads to discontinue all nonessential phases of their information programs.

Cowles, president of the Des Moines Register and Tribune, Look Magazine and the Iowa Broadcasting Co., and vice president of the Minneapolis Star Journal, will be one of Davis' three assistant directors. Robert Sherwood, the playwright, will be in charge of the office's overseas branch, and Archibald MacLeish, the Congressional Librarian, will be responsible for adjustment of interdepartmental policy differences.

Robert Horton, former information director for the Office of Emergency Management, will have charge of a central news bureau under Cowles. Lowell Mellett will head a motion pictures bureau, while his Information Center will be taken over by a Public Inquiries Bureau under Katherine C. Blackburn. At the same time reduced appropriations for Mellett's Office of Government Reports is forcing the closing of 29 of his 60 OGR field offices.

Baby Given Breath of Life

Associated Press WIREPHOTO

"IRON LUNG" KEEPS INFANT ALIVE—Each swish of this "iron lung" respirator means life for infant William Ashton Reicken, born in Elkhorn, Nebr., Monday to Mr. and Mrs. Homer Reicken. The respirator was brought into service when doctors found the child was unable to breathe normally

D. C. Making Transitions Of Wartime

RATION, from Page 1.

out the day in steady streams that indicated the total two-day signup might reach close to 100,000, although a definite count on yesterday's issuance of A books will not be available until this morning.

Thursday's heaviest turnout was at Woodrow Wilson High School where registrars issued 5129 books. Runner-up was Coolidge, with 3901 books, and Western High School was in third place with 3657.

Both Wilson and Western reported yesterday that registration was equalling that of the previous day while Coolidge reported its turnout was slightly heavier than Thursday's. And all three schools reported that applicants were coming not in erratic droves but in a steady stream.

Partially responsible, of course, for the lack of confusion was the fact that only A books were being issued, but registrars and registration officials were most heartened by the steady, orderly flow of applicants.

N To Z Groups Today

Yesterday's registration was supposed to take care of applicants whose last names began with letters from F through M, although this is not a fast rule, and it was estimated, in advance, that approximately 36 per cent of the 125,000 motorists expected to get books here would be accommodated on Friday.

Registration today will be for those in the N to Z groups, which it is believed will account for 35 per cent of the total. The registration centers will be open only from 7 to 1 p. m. today, but all of the approximately 2500 registrars will be on duty as contrasted with the two preceding days when they divided forces and came to work in two shifts.

For the benefit of those who came in late:

Auto tax stamps are not demanded as a requisite for securing the ration books.

Persons may register at any school most convenient to them, but they are urged to go to the same school at which they registered last time so as to equalize the load on the registrars, who are distributed in accordance with the registration loads developed last May.

They must take their auto registration cards with them.

Two-Month Time Limit

The A books contain 48 coupons, distributed eight to a page in the six-page leaflet. Each coupon is good for 4 gallons of gas. The books must last a year, with each page of coupons having a two-month time limit. Coupons may be used at any time during their two-month life, but any left over after this period expires are void.

Motorists who believe themselves entitled to supplemental rations may secure application blanks for additional allowances when they register, but the four-page form must be filled out at home and filed with the local rationing boards, not with the schools. The rationing boards, incidentally, have been urged to be tough with supplemental applications and to decide them strictly on their merits.

The current, temporary ration cards will be no good on or after July 22, even though the supplies to which they entitle the holder have not been exhausted. The Office of Price Administration said yesterday it had no regulations forbidding motorists to fill up their tanks and extra cans on July 21, if their ration cards entitle them to that much gas, but warned they must find a filling station dealer willing to sell them the gas and, in addition, must comply with strict local laws which limit the movement and storage of inflammables in cans.

Commercial Books

Meantime, L. P. Steuart, chairman of the District rationing board, said local boards here had received 761 applications for Class A commercial operators. Motorists in this class must go to the boards, not to the schools, for their books.

The schools at which motorists may secure their ration books today are listed below:

Anacostia Junior-Senior High School, Sixteenth and R Streets Southeast.
Central High School, Thirteenth and Clifton Streets Northwest.
Coolidge High School, Fifth and Tuckerman Streets Northwest.
Eastern High School, Seventeenth and East Capitol Streets.
Hine Junior High School, Seventh and C Streets Southeast.
Jefferson Junior High School, Eighth and K Streets Southwest.
McKinley High School, Second and T Streets Northeast.
Powell Junior High School, Hiatt Place and Park Road Northwest.
Roosevelt High School, Thirteenth and Upshur Streets Northwest.
Stuart Junior High School, Fourth and E Streets Northeast.
Taft Junior High School, Eighteenth and Perry Streets Northeast.
Western High School, Thirty-fifth and R Streets Northwest.
Woodrow Wilson High School, Nebraska Avenue and Chesapeake Street Northwest.
Banneker Junior High School, Euclid Street between Georgia Avenue and Sherman Street Northwest.
Birney School, Nichols Avenue and Calvert Street Southeast.
Briggs Montgomery School, at Twenty-seventh and K Streets Northwest.
Cardozo High School, Ninth Street and Rhode Island Avenue Northwest.
Cleveland School, Eighth and T Streets Northwest.
Deanwood School, Whittingham and Lane Places Northeast.
Douglass Simmons School, First and Fierce Streets Northwest.
Dunbar High School, First and N Streets Northwest.
Francis Junior High School, Twenty-fourth and N Streets Northwest.
Garfield School, Twenty-fifth Street and Alabama Avenue Southeast.
Giddings School, Third and O Streets Southeast.
Harrison School, Thirteenth and U Streets Northwest.
Randall Junior High School, First and I Streets Southeast.
Smothers School, Forty-fourth and Washington Place Southeast.
Young School, Twenty-fourth Street and Benning Road Northeast.

The rationing board offices are as follows:

Temporary Building, Fourteenth Street and Pennsylvania Avenue Northwest.
Force School, 1740 Massachusetts Avenue Northwest.
Old Building, 498 Indiana Avenue Northwest.
Jackson School, B Street between Thirtieth and Thirty-first Streets Northwest.
Oyster School, Twenty-ninth and Calvert Streets Northwest.
Library, Sixteenth and Lamont Streets Northwest.
Library, Georgia Avenue and Upshur Street Northwest.
Brightwood School, Georgia Avenue and Quackenbos Street Northwest.
Brookland School, Tenth and Monroe Streets Northeast.
Library, Seventh and D Streets Southeast.
Hayes School, Fifth and K Streets Northeast.
Langdon School, Twentieth and Evarts Streets Northeast.
Library, Seventh and I Streets Southwest.
Ketchum School, Fifteenth Street and Good Hope Road Southeast.

Dean of Congress Is 81

Associated Press Photo

HE WOULD LIKE A PRESENT—Musing over his eighty-first birthday anniversary yesterday, Senator George W. Norris decided that for a present he would like to have a hand in drafting a peace that would dehorn the Axis. Norris is dean of Congress after 39 years in Senate and House

3 Businessmen Held in Navy Contract Case

By the Associated Press

Norfolk, Va., July 10.—The Federal Bureau of Investigation announced today the arrest of three Norfolk businessmen, charged with irregularities in the performance of contracts to supply provisions to the Navy.

C. E. Hennrich, FBI special agent in charge of the Norfolk office, identified the three as C. A. Roberts, owner of a seafood concern; Thomas Spicuzza, owner of a fruit company, and Marvin Lee Brangan, vice president of a produce company.

Roberts was charged with violation of title 18, section 80, of the U. S. Code; Spicuzza with offering a bribe for influencing decision of Government officials in connection with foodstuff supplies for the Navy, and Brangan with offering bribes in an effort to obtain additional business with the Government for his company.

All pleaded innocent this afternoon before United States Commissioner Harry Brinkley, who continued the hearing to July 24 and fixed bond at $2500 each.

Contracts involved in the FBI's investigation amounted to hundreds of thousands of dollars, Hennrich said.

Washingtonians Sued For $10,000 in Crash

E. Newton Steely, jr., through his father, E. Newton Steely, of University Park, Md., has filed suit in the Circuit Court at Rockville against Cyril L. Coombs and Everet L. Hewins, both of Washington, for $10,000 for injuries it is alleged he sustained in an automobile accident near Brandywine, Md., May 10, 1940.

According to the declaration, the plaintiff was hurt when an automobile in which he was riding, owned by Coombs, and one owned by Hewins and in charge of his agent, O. H. Kearns, collided.

The plaintiff is represented by Attorney Thomas M. Anderson of Rockville.

Mid-Air Crash Fatal To Baton Rouge Pilot

New York, July 10 (INS).—Two Army planes collided in air 6500 feet above Islip Terrace, Long Island, today and one of the pilots was killed when his single-seater crashed after the collision, Army authorities reported. The second pilot managed to glide his plane 27 miles to Mitchel Field, where he landed safely.

The victim was identified as Lieut. Lyman F. Rhodes, 23, of Baton Rouge, La. The pilot who landed safely was Capt. Philip T. Turkey of Camp Elizabeth, Me.

Md. Slayer Executed

Baltimore, July 10 (AP).—Andrew Henry, 34, Negro, was hanged today at 12:01 a. m. at the Maryland penitentiaryy for a slaying in Dorchester County. He was convicted May 7.

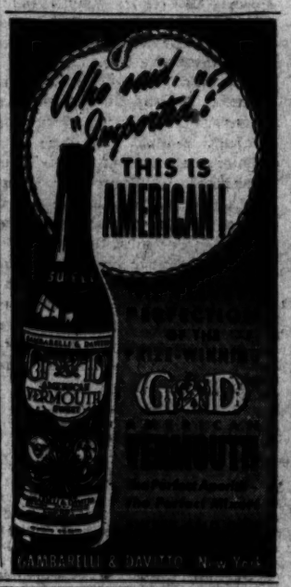

Midwestern Publisher Davis' Aide

An imaginative, squash-playing journalist, co-czar of the Middle West's most powerful and far-flung public information empire, is Elmer Davis' choice for his right-hand man in the new Office of War Information.

He is 39-year-old Gardner (Mike) Cowles, jr., who with his older brother, John, holds sway over the Nation's second largest picture magazine in point of circulation, two newspapers, including Iowa's dominant daily, and four radio stations.

"Mike" Cowles is president of Look Magazine, vice president and associate publisher of the Des Moines Register and Tribune, president of the Iowa and South Dakota Broadcasting Companies, and vice president of the Minneapolis Star Journal.

Alter ego of the brothers Cowles (pronounced Coles) is their 81-year-old father, Gardner Cowles, sr., who founded the empire which the sons now rule with his counsel. Twenty-nine years ago he bought the Des Moines Register and Leader, now the Register (morning) and Tribune (afternoon), of which he is still nominally president, publisher and treasurer.

Practically brought up in the offices of his father's paper, "Mike" Cowles took over the city editorship in 1925 after graduation from Phillips Exeter Academy and Harvard University, where he was editor of the Crimson, undergraduate daily newspaper.

The following year he became news editor, the next year associate managing editor and then managing editor. Made executive editor in 1931, he has been associate publisher since 1939.

Member of a traditionally Republican clan, "Mike" Cowles was one of Wendell Willkie's early supporters for the party's nomination for President in 1940.

Popular, somewhat breezy, he was once an enthusiastic airplane pilot but let his license lapse for lack of time. He introduced squash racquets to Des Moines, helped to build the first courts and was twice city champion.

Besides his journalistic connections, he is a director of the Bankers Life Co. and the Iowa-Des Moines National Bank & Trust Co., president of the Gardner Cowles Foundation, treasurer of the Des Moines Public Welfare Bureau, a trustee of Drake University and a member of the Harvard Fund Council.

He is also a member of the board of the American Society of Newspaper Editors, a former director of the Des Moines Chamber of Commerce, member of the Greater Des Moines committee and treasurer of the Harvard class of 1925.

Richard L. Wilson, Washington correspondent of the Des Moines Register and Tribune, said he understood Cowles planned to keep all of his private jobs while serving as assistant director of the OWI.

Cowles is expected to arrive in about 10 days to take over the new post. He is now negotiating for a hotel room, as he plans to leave his wife and three small children in Des Moines for the present.

Nelson Lauds Production by Auto Industry

By David J. Wilkie.
Associated Press Staff Writer

Detroit, July 10.—The factories of the United States will turn out war goods to a value of 45 billion dollars in the current year, WPB Chairman Donald M. Nelson told members of the Automotive Council for War Production here tonight.

Speaking at the annual banquet of the council, organized by the automotive industry to expedite war production, Nelson said that next year he expected the figure will rise to "70 or 75 billions at current prices."

"I do not believe," Nelson said, "that it ever can rise much above that figure because I think that is just about the limit that our economy can stand. The materials which would be needed to get production substantially higher than that simply are not available, and as far as we can see now they can not be made available. But in any case, getting up to the 45 billion dollar level this year will be a splendid achievement and raising the level to 75 billions next year will be nothing less than magnificent."

Gets Major Role

"In this great program," Nelson continued, "a major role has been assigned to the automotive industry. When peak rates of production are reached, this industry will be producing war goods at a rate of approximately 12 billion dollars a year. This is three times as large as the industry's estimated 1941 sales of four billions; it will represent approximately one-sixth of the entire war production effort of the whole United States."

Reviewing part of the industry's accomplishments thus far, Nelson said:

"During May, this industry turned out 63 million dollars worth of aircraft engines and 24 million dollars worth of tanks. That is cause for honest pride, of course. Yet the bulk of production of those two important items came from new plants started prior to Pearl Harbor. Furthermore, by the time this year ends we have got to raise airplane engine production to a rate of better than 150 million dollars a month and tank production must increase more than fourfold. In addition, while it is true that during April—the last month for which complete figures are available—more than 80 per cent of this industry's total output consisted of war goods, it is also true that total production by the industry during April had not yet reached half the level of peak monthly production in 1941. In other words, the hard part of this job has barely started.

Asks "Two for One"

Nelson warned that the job ahead is a tremendous one. "We have got to find every possible way," he said, "of making one hour's work do the work of two—of making 1 pound of vital material do what formerly took 2 pounds. I am going to ask this industry to take the lead in bringing this about.

"Military needs, foreign needs, domestic needs—these must be most carefully adjusted, and I believe that our recently aligned War Production Board gives us the machinery by which those adjustments can be made . . .

"It looks as if we would have a rather long war. If that unhappily turns out to be the case, we are going to be tried very hard in every conceivable way. Yet we can face those trials without flinching because I think we have learned some things about ourselves in these last few months. . . .

"We have in America the one great common aim which all free men must have—to protect our freedom, to guard it fiercely because we know its worth and to make it mean real freedom for all of us in all ways. We are united now to realize that aim. When the war has been won, we can bring the great American ideal a long step closer to reality for all men."

Arlington Weighs Police Annex

The Arlington County (Va.) Board yesterday referred to County Manager Frank C. Hanrahan a proposal for construction of a $4000 temporary building behind the courthouse to relieve congestion of the police department quarters.

Hanrahan was instructed to study the problem after several board members remarked that other departments were equally crowded.

OPA, OCD Salaries Face Curb

OPA, from Page 1.

when its rolls included a battery of recreation coordinators.

Amends Price Control Act

One effect of the McKellar plan would be to amend the Price Control Act, which left power of appointing OPA personnel to Henderson, so long as he followed the civil service regulations.

Among those who would come up for review under the McKellar plan would be the directors of all the eight regional OPA offices and all 51 State offices. Lowest salary of the State directors is fixed at $5600. In addition, the head of all major divisions in a typical State office—inspection, consumer, price, rationing, legal and administrative—would be subject to Senate review.

Of the 34,500 employes now at work for the OPA, it was estimated that about 1500 were drawing salaries of $4500 or more.

The Appropriations Committee action on Henderson's funds struck a new total for the amount necessary to conduct his price fixing, rent control, and rationing programs through the next year. Henderson first wanted 210 million dollars for the job; the Budget Bureau approved 161 millions; a House subcommittee set the figure at 95 millions while the House followed the recommendation of its full Appropriations Committee in giving OPA 75 millions.

Henderson Puts Up a Fight

Henderson, it was learned, had put in a last-minute bid to the Senate Appropriations Subcommittee for 140 millions. This group, and the full Senate Appropriations Committee agreed on the 120-million-dollar figure.

Senator McKellar said that most of the reductions below Henderson's last "rock bottom" estimate had been made in the provisions for lawyers, inspectors and the requirements for travel and printing and binding.

He said that he would seek Senate action Monday on the bill, which also carries funds for the war work of 17 other Federal agencies, totaling about $1,853,000,000. The agencies include the War Production Board, War Shipping Administration, Board of Economic Warfare and others.

While Senate action on the 120-million-dollar OPA fund was a question, Chairman Cannon, of the House Appropriations Committee, said that the House might be disposed to raise its original amount, and he suggested that the 95-millions first suggested by a House subcommittee might be a likely compromise figure.

Besides the provision for Senate review of OPA personnel, the committee approved these amendments:

1. An outright ban on use of OPA funds for paying subsidies. Administration officials, in and out of the OPA, have been advancing the subsidy plan as a necessary accompaniment to price fixing, to help carry firms which are squeezed by price control and to prevent a general crackup in price ceilings.

2. Prohibition against using OPA funds to enforce price ceilings on farm products or commodities manufactured in whole or in part from agricultural products until the Secretary of Agriculture had determined that the ceilings would give the farmer a return not less than the highest of the following: (a) 110 per cent of parity, (b) the market price on October 1, 1941, (c) the market price on December 15, 1941, of (d) the average price between July 1, 1919, and June 30, 1929.

3. A ban on using OPA funds to enforce a price increase to cover transportation costs for any area where the actual transportation costs have not risen.

Russell Protests Gas Boost

The latter proposal was indorsed by the committee after Senator Russell (Democrat) of Georgia had protested that the recent 2½-cent-a-gallon increase in gasoline prices in the Eastern Seaboard States was unfair to residents of his State and other nearby areas, since gas for Georgia was still coming through pipeline facilities for which the cost had not changed.

Senator McKellar said that the 120 million dollars for OPA would at least permit the agency to keep all the employes now on the rolls. It was estimated that 120 millions would provide close to 50,000 employes, against the 66,000 which would have been authorized by the Budget Bureau's 161 million figure.

Other major items, which committee members said were virtually unchanged from the House totals, included $1,100,000,000 for the War Shipping Administration; 150 millions for the smaller war plants corporation; 100 millions for the Presidents Emergency Fund; $68,546,300 for the War Production Board, and $36,677,450 for Civilian Pilot Training.

Also carried in the bill are these approximate amounts: 73 millions for the Office of Scientific Research and Development; 70 millions for the War Relocation Authority; $28,638,000 for the Coordinator of Inter-American Affairs; $26,500,000 for the Office of Censorship, and five million dollars for flight strips.

Finland Reports Russia's Attempt On Island Nipped

By the Associated Press

Helsinki, July 10.—The Finnish high command said today that a Russian attempt to conquer Somerinsaart Island, midway between Leningrad and Helsinki in the Gulf of Finland, had been repulsed and that 16 Soviet patrol and motor torpedo boats and a gunboat of the Moscow class were sunk.

"Units of the German naval force had a predominant share in the struggles," which lasted two days, the communique said.

The Russians were reported repulsed by combined naval, air and coastal defenses. The communique claimed 128 Russians were killed and 1143 captured and that several hundred drowned.

An enemy submarine and another vessel were declared damaged. The Finns said they suffered no naval losses.

Navy Yard Aide Dies in Plunge

Boston, July 10 (INS).—Lieut. Comdr. Preston G. Locke, 39, assistant paymaster at Charleston Navy Yard, was killed today in a plunge from the thirteenth floor of the First Naval District headquarters. He was a native of Wyoming. The coroner's office immediately began an investigation.

The General Gave Him a Jeep and Said,

"GO SEE IRELAND FOR YOURSELF!"

Washington Post reporter Marshall Andrews didn't care about seeing Ireland itself. But he did want to see what American troops were doing in Ireland. So he took the jeep and spent two weeks touring Ulster, following the "cavalry in coveralls," chatting with American military police, climbing the Irish hills to watch American troops in strange, new-type maneuvers, learning about the problems of supply and how British-American cooperation is licking them.

Why are American troops in Ireland, anyhow? Marshall Andrews found out. What are they doing while there? Andrews found that out, too. When you read his series of articles—starting in tomorrow's Post—you'll have the answers to a lot of questions you've been asking, and you'll feel better about some things, too. Andrews flew the Atlantic both ways, spent a week in London, two weeks in Ireland. He wrote his articles on the spot—you'll find they give you the feeling of being there and seeing things for yourself!

Start These Marshall Andrews Articles in Sunday's Post

31 Denied Draft Reclassification

Pleas of 7 Granted, 6 Cases Sent Back To Local Boards

The District Selective Service Board of Appeal announced yesterday that it had turned down 31 of 45 appeals for reclassification by registrants heard last week.

Seven of the registrants were reclassified as requested, among them a metropolitan policeman who sought occupational deferment, while the cases of six were returned to their local boards for additional information and the case of one conscientious objector was turned over to the United States attorney for investigation.

Forty-four of those appealing had been classified by their local boards as 1-A (available for general service), the forty-fifth as 1-B (available only for limited service because of slight physical defects.)

Referred to the Federal prosecutor, who will make recommendations to the appeal board after investigation, was the case of Martin A. Ackerman, a conscientious objector. The board rejected the appeal of Joseph M. Catchings, Bureau of Mines employe, for reclassification as a conscientious objector.

Other Appeals Rejected

Other appeals rejected included those of the following, who sought reclassification to 3-A (deferred because of dependents):

John H. Early, William L. Franklin, John W. Cooper, James C. Heath, Isaac N. Fox, Thomas E. Landon, Walton T. White, George James Chaconas, Robert E. Marx, Wilbur E. Johnson, Ernest A. McPherson, Vittorio O. Risi, Charles F. Butler, John Louis Norris, Orrin Belvin Kimball (the sole 1-B registrant), Clifford M. Atkinson, Judson M. Carter, Elliott E. Thomas, Donald O. Tucker, Clerc Ben Sabul, Arthur Goodman and Carl Catlin. Cooper, White, Marx and Johnson were granted 60-day stays of induction.

Those whose appeals for reclassification to either 2-A (deferred because his civilian occupation is essential to the national interest, safety or health) or 3-A were rejected: William B. Burleigh, Office of Price Administration employe; George H. Gerver, restaurant employe; Alexander Adler, wood pattern making student at Central High School, and Frederick M. Fitzgerald, radio news reporter.

The following registrants' appeals for reclassification to 2-A were rejected: Morton P. Schwartz, student instructor at an Air Corps technical school in Illinois; William M. Kloss, Western Union employe (granted a 60-day stay of induction); Sigmund Sichel, Board of Economic Warfare employe, and Omar Lee Bridges, Capital Transit Co. employe (granted 60-day stay).

Granted Reclassification

Granted reclassification to 2-A were Thomas F. Walker, member of the Metropolitan Police Force; Rowland Cowger, Bureau of Standards employe, and Walter Masincup, Social Security Board occupational analyst.

Grated reclassification to 3-A were Harold E. Russell, Edward Savage, jr., and Peter J. Grogan.

Granted reclassification to 2-B (deferred because his civilian occupation is essential to the war effort) was Carl F. Feit, accounting clerk of the Panama Canal Commission.

Cases of the following were returned to their local boards for additional information: E. Gordon Hubbel, Wallace F. Peterson, James Colbert, Anthony P. Barrett, Herbert G. Foerster and Jerome Thomasses.

District Selective Service Headquarters meanwhile announced that the following were scheduled to leave yesterday and today for reception centers, having completed 14-day leaves after induction: Lynn A. Weiland, Isaac Sharon, Willard B. Upright, Bernard Povich and William M. O'Neil.

Flying Quartet

4 From D. C. Made Naval Air Cadets

RICHARDSON POWERS

GALES THOMPSON

Four District residents, Richard E. Gales, William J. Powers, jr., Laurence E. Richardson, jr., and Darrow M. Thompson, have been appointed naval aviation cadets and now are at the Naval Air Station, Pensacola, Fla., for flight training.

Gales, son of Timothy W. Gales, 4832 Sixteenth Street Northwest, attended the University of Maryland, where he was a member of the varsity track team.

Powers, son of Mrs. Irene N. Powers, 403 Concord Avenue Northwest, attended George Washington University before he received his appointment as a flying cadet.

Richardson received his degree as bachelor of laws at Southeastern University here after attending Benjamin Franklin University.

Thompson, son of Mrs. Elsie Thompson, 4318 Thirty-sixth Street Northwest, received his bachelor of science degree from Oregon State College in Corvallis, Oreg.

After they have completed an intensive seven-month course at Pensacola, they will receive ratings as Naval aviators and commissions either as ensigns in the Naval Reserve or as second lieutenants in the Marine Corps Reserve.

Limited Vacation Driving Backed

The American Automobile Association said yesterday that limited use of the automobile for a vacation is not unpatriotic and laid down a 10-point policy for vacationists which, it stated, is consistent with policies of the Office of Defense Transportation.

The AAA suggested that limited use of the automobile for vacations —provided other social or pleasure driving is curtailed—is not inconsistent with conservation. Motorists, it said, should avoid aimless and useless driving. Vacations should be planned to a minimum use of transportation facilities. Vacation driving at moderate speeds and car sharing with relatives and friends was urged.

Air Line Passenger Mileage Increased

United Air Lines yesterday reported a 7 per cent increase in revenue passenger miles for the first half of 1942 as compared with the same period of 1941, and announced also a "large increase in air mail and cargo, most of it linked with the war program, carried on passenger planes."

The line attributed much of its increase in passenger traffic to the war, and said it had been accomplished even though a substantial number of planes had been turned over to the Army.

"By elimination of sleeper planes, adding stops to reduce gasoline loads and by altering some schedules to give quicker turn-around of ships, United was able to increase the number of seats per plane," it was stated.

Thieves Net Loot Of $550 in Jewels

Burglars ransacked the home of Comdr. Humphrey C. Bevan at 2901 Woodland Drive Northwest, early yesterday and escaped with jewelry worth $550 and two service passes.

The intruder, police said, entered the home by jimmying a rear window. The stolen articles were taken from a second-floor bedroom and included a string of cultured pearls, a $300 diamond brooch, a gold watch and cigarette case. A British staff mission pass and a New Zealand Legation pass were taken also, the commander said.

Nelson Announces Membership Of Smaller War Plants Board

WPB Chairman Donald M. Nelson yesterday appointed Lou E. Holland, Kansas City, Mo., manufacturer, a deputy director of the War Production Board and included him among five directors chosen for the Smaller War Plants Corporation.

Holland will be charged with general supervision over subcontracting and the smaller war plant program. It was expected that he would be made chairman of the Smaller War Plants Corporation, new agency granted 150 million dollars by Congress for use in bringing smaller factories and shops into war production.

Other members of the board are: James T. Howington, district manager of the WPB field office in Louisville and former vice president of the Girdler Corp. of Louisville, manufacturers of forged steel filings for welded pipe.

Three Other Members

William S. Shipley, board chairman of the York (Pa.) Ice Machinery Corp. and a leader in the "York plan," one of the pioneer war-work pools.

Albert M. Carter, director of the First National Bank of Murphysboro, Ill., and head of a company which mines kaolin near Anna, Ill.

Samuel Abbot Smith of Boston, president of the Thomas Strahan Co. of Chelsea, Mass., which manufactures wall paper. He is vice president of the Smaller Businessmen's Association of New England.

Nelson said he expected "excellent results" from the corporation, but that it was not a relief agency and "it is unfortunately very likely that the number of small business firms which we can help in this war will be smaller than the number we cannot help."

In general, the idea is that the corporation will take on war contracts and then arrange for small manufacturing concerns to make the items or parts for them.

No Cure-All

Nelson emphasized that the corporation was not "a panacea" which would solve all the problems of small businessmen.

"We are fighting a war, and the War Production Board is a war agency," he said. "As far as the placement of war orders is concerned, the controling factor must be the ability of the manufacturer to deliver what the Army and Navy want, at the time when the Army and Navy want it, and according to the services' specifications.

"If it should unfortunately develop that outright relief measures for small business are necessary, it must be realized that a mechanism other than the Smaller War Plants Corporation must be found for extending such relief."

SAVE at the "Big Six"

3509 GEORGIA AVE. N.W.
15th and H STREETS N.E.
4555 WISCONSIN AVE. N.W.
15th & RHODE IS. AVE. N.E.
6514 GEORGIA AVE. N.W.
1850 WILSON BLVD. ARLINGTON, VIRGINIA

Giant FOOD DEPARTMENT STORES

Buy WAR BONDS and Stamps

Giant QUALITY MEATS

RIBS for Roasting O' BEEF 27¢ lb.

CHUCK ROAST TENDER JUICY lb. 23¢
MILK-FED VEAL LEGS AND BOUILLONS lb. 29¢
PORK LOIN ROAST RIB END Up to 3 lbs. lb. 27¢
COOKED HAMS READY TO SERVE Whole or Shank Half lb. 39¢
SUGAR-CURED HAMS Whole or Shank Half lb. 35¢

Due to State laws some prices vary in our Virginia Store. Prices herein effective until closing Sat., July 11, 1942.

We reserve right to limit quantities and refuse to sell those we believe to be competitors.

-in one Stop!

GOLD MEDAL FLOUR 12-lb. bag 58¢

Musselman's TOMATO JUICE 24-oz. can 9¢

HUDSON Ultra-Soft TISSUE 4 1000 sheet rolls 19¢

JORDAN'S "TIP-TOP" GENUINE VIRGINIA HAMS WHOLE HAM ONLY 10 to 12 lbs. aver. lb. 45¢

GREEN GIANT Great Big, Tender, Sweet PEAS 2 17-oz. cans 27¢

KELLOGG'S CORN FLAKES 11-oz. box 8¢

"NABISCO" Original SHREDDED WHEAT 2 reg. pkgs. 21¢
AUNT NELLIE'S MIDGET LIMA BEANS 17-oz. can 17¢
STERLING SALT PLAIN OR IODIZED 2 1½-lb. boxes 9¢
JOAN OF ARC KIDNEY BEANS 2 23-oz. cans 25¢
GORTON'S FLAKED FISH 7-oz. can 15¢
AUNT NELLIE'S CHILI SAUCE 8-oz. bot. 10¢
LIBBY'S CUCUMBER PICKLES 15-oz. jar 12¢
DORY MATE CODFISH CAKES 2 10-oz. cans 27¢
KITCHEN QUEEN SALAD DRESSING qt. jar 25¢
AUNT NELLIE'S MAYONNAISE pt. jar 25¢

Down PRODUCE LANE

Hiley Belle FREESTONE PEACHES 5 4 lb.

CALIFORNIA JUICY LEMONS doz. 15¢
CALIFORNIA SUGAR-SWEET HONEY BALLS each 10¢
BLOOD BEETS FANCY NEARBY 3 b'chs. 10¢
SNAP BEANS FANCY ROUND STRINGLESS lb. 8¢
Victory Food Special

America's Favorite CLOROX HOUSEHOLD BLEACH qt. bot. 19¢

-and you Save

McCormick MAYONNAISE pt. jar 27¢
VANILLA PURE EXT. 2-oz. bot. 33¢
PEPPER 8-oz. can 13¢ (GROUND BLACK)

In Our BAKERY SHOPS
PINEAPPLE TWO-LAYER CAKE Pineapple Bits in the Icing 16-oz. cake 29¢
Banana-Cream Filled TWINKIES pkg. of 2 5¢

In Our DELICATESSEN
SKINLESS FRANKS No. 1 Quality All-Meat lb. 27¢
Fresh-Made (Piece Only) LIVERWURST lb. 29¢

MORE

Today you must SAVE

Outdoor Rites Are Scheduled By Cathedral

Highlighted by the launching of outdoor services at the Washington Cathedral, special summer religious programs will hold the spotlight in the Washington area tomorrow.

In a move to broaden its ministries to the war workers and the increasing populations of the city, the cathedral has announced that services will be held on the north porch on Sundays at 7:30 p. m. for the summer. There will be congregational singing, prayers and a sermon, and musical accompanin.ent by a brass quartet.

Regular services will continue at the cathedral at 7:30, 9:30 and 11 a.m. and 4 p. m., and on week days at 7:30 a. m., 12 noon and 4 p. m. The cathedral is open on Tuesday and Thursday evenings during July for visitors unable to come during the daytime.

Brookland Methodist Church will sponsor vespers tomorrow at 7:30 p. m. in Bunker Hill Park, Fourteenth and Perry Streets Northeast. The Rev. Daniel W. Justice, pastor of Trinity Methodist Church, will speak.

The Rev. William Nesbit Vincent, pastor of Eastern Presbyterian Church, will address services tomorrow at 4 p. m. in Lincoln Park, sponsored by the Y. M. C. A. and 23 participating churches.

The Universalist National Memorial, All Souls' Unitarian and Mount Pleasant Congregational Churches will unite in community services tomorrow at 11 a. m. at the first named church, Sixteenth and S Streets Northwest. Dr. Seth R. Brooks will speak on "The 'Something More' of Life."

The Foundry Methodist Church Choir, directed by Justin Lawrie, will sing at the outdoor sacred concert tomorrow at 5 p. m. at the Little Church of Fort Lincoln, Bladensburg Road at the District Line. James B. Smiley of the Columbia Network will be at the organ, and Chester J. Sparks will preside. City buses stop at the entrance to Fort Lincoln Cemetery.

The Washington Catholic Evidence Guild meeting in Franklin Park tomorrow from 3 to 5 p. m. will be under the direction of Francis Thronton. Speakers and their subjects will be Clemens Poiesz, "Indifference;" C. G. Klimowicz, "Original Sin," and Charles E. Ferry, "The Mass."

Students from the Marist House of Studies in Brookland will present the following program in Lincoln Park Sunday from 2 to 4 p. m. and again in Franklin Park from 7:30 to 9:30. The chairman will be Francis Hannigan; speakers: John McQuade, "The Bible and Tradition;" Leonard Moran, "Marks of the Church;" John Moore, "Our Lady," and John McDonald, "The Incarnation."

This afternoon in Logan Circle, there will be a meeting under the direction of the Rev. Leander Troy. He will present Roger Troy, who will talk on "The Church;" Donald O'Callaghan, "Marks of the Church;" Alphonsus Croake, "The Authenticity of the Gospels," and the Rev. Gerard Benson, "The Bible."

The public is invited to attend these meetings and to question the speakers.

The Community Vespers of Takoma Park will welcome to their service tomorrow at 7 p. m. William R. Schmucker, song leader of Hamline Methodist Church.

J. Franklin Sidell of the Disciples' Church, a member of town council, will preside.

The Rev. Wilbur E. La Rue of the Takoma Park Baptist Church will bring the evening message. L. R. Johnson of the Lutheran Church will render the evening prayer.

Ira F. Krider of Emory Methodist Church will be guest soloist.

These services to be held on the lawn of the town building, 6 Columbia Avenue, in the event of rain, will be held inside.

The Rev. J. Lloyd Black, director of the Washington Christian (Disciples of Christ) Church Council, will address vespers tomorrow at 6:30 p. m. on the lawn of the Washington Grove (Md.) Methodist Church. The services are sponsored on summer Sunday nights by the Grove Christian Fellowship. The Rev. H. K. Pasma, pastor of the Rockville Presbyterian Church, will speak on July 19.

Four Mount Rainier churches will join in vespers tomorrow at 6 p. m. on the lawn of Mount Rainier Christian Church, Thirty-third Street and Bunker Hill Road Northeast. They will include the host church; Mount Rainier Baptist, Mount Rainier Methodist and St. John's Episcopal. The Rev. George Hixson, pastor of the Mount Rainier Baptist Church, will speak on "My Bible."

Mrs. P. L. Palmore, missionary from Japan, will address community vespers on the lawn of Central Methodist Church, Stafford Street and Fairfax Drive, Arlington, tomorrow at 7 p. m. The Rev. Harry W. Craver is pastor.

Chevy Chase Protestant churches will meet tomorrow at 7:30 p. m. on the lawn of All Saints' Episcopal Church, Chevy Chase Circle. The Rev. Dr. Clifford Homer Richmond, pastor of Chevy Chase Methodist Church, will speak.

Spiritual Aid for Men in the Country's Armed Forces

A LETTER FROM HOME brings Pvt. Richard W. Rolland to Father McNamara for advice

PRIVATE ROLLAND'S CONFESSION is heard by Father McNamara

Photo by U. S. Army Signal Corps.

FATHER McNAMARA'S VISIT to one of the boys at an outpost. The priest is a sympathetic counsellor to the men

Navy Chaplain Back to Greet Congregation

The congregation of St. John's Episcopal Church, Lafayette Square, tomorrow will greet its rector, the Rev. Dr. C. Leslie Glenn, on active duty as chaplain in the Navy "for the duration." He will preach at the 11 o'clock service of morning prayer.

Lt. Col. Glenn

It will mark his first trip home since leaving a short time ago to become chaplain of the Naval Reserve Midshipmen's School on the U. S. S. Prairie State, New York City. He served in the Navy during the First World War.

Chaplain Glenn conducts a service for 1500 midshipmen every Sunday night at New York City's Riverside Church, 500 of the men coming from the Prairie State ship and others from "dorms" at Columbia University.

Other services for tomorrow at St. John's will include Holy Communion at 8 and 9:30 a. m.; service in French at 4 p. m., conducted by the Rev. Andre P. Liotard, and 8 p. m., evening prayer, with Mr. Calvin Elliott of the Virginia Theological Seminary in charge.

Patriotic, Religious Service Combined

An American and a Christian Flag will be dedicated at John Wesley A. E. M. Zion Church, Fourteenth and Corcoran Streets Northwest, tomorrow at 11 a. m. Music will be furnished by the chorus choir, and Dr. Stephen Gill Spottswood, minister, will preach on the "Flag of the Free." At 8 o'clock the Cathedral Choir, directed by Dr. W. Scott Mayo, will render the dramatic cantata, "Jephtha's Daughter."

Pinkerton, Roberts To Exchange Pulpits

The Rev. Dr. William H. Pinkerton, interim pastor of National City Christian Church, and the Rev. Dr. Carroll C. Roberts, pastor of Ninth Street Christian Church, will exchange pulpits tomorrow at 11 a. m.

The congregation of National City Church will tender a reception to Dr. Pinkerton and his daughter, Mrs. Eugene Pugh, on July 19, from 4 to 6:30 p. m., in the Vermont Avenue Annex. It will be in appreciation of the acting pastor's services.

St. Stephen's Pastor Reformation Guest

The Rev. George K. Bowers, pastor of St. Stephen's Lutheran Church on Brentwood Road Northeast, will be guest speaker tomorrow at 8 p. m. at Reformation Lutheran Church, 212 East Capitol Street. His subject will be "When Life Says 'No' to Us." Dr. Oscar F. Blackwelder, Reformation's pastor, will be speaking at the opening of the Maryland Synod Summer School at Hood College, Frederick, Md.

Sewing Groups Meet

Red Cross and Welfare sewing groups will meet in the parish house of the Universalist National Memorial Church, Sixteenth and S Streets Northwest, on Monday and Friday, from 10 a. m. to 3 p. m.

Bible Classes Get Together

Many Groups Holding Social Hours Along With Meetings

The ladies' and men's Bible class of Park View Christian Church will hold a business meeting and social hour on July 17 at 8 p. m., in the church hall, 627 Park Road Northwest.

Class Vice President John Klein will be host to the men's class of St. Paul's Methodist Church on July 15 at 8 p. m.

The men's Bible class of Lewis Memorial Methodist Church has scheduled a meeting for Monday at 8 p. m. at the church, Third and Hamilton Streets Northwest.

Mark D. Miller will teach the lesson before the Vaughn Class of Calvary Baptist Church tomorrow at 9:30 a. m. Nelson M. Blake will read the Scripture and Calvin S. Connelly will offer a prayer. Class President Crawford J. Smith will preside.

Interfaith Group to Sponsor Film

"The World We Want to Live In," a film produced with the cooperation of the National Conference of Christians and Jews, will be shown throughout the Washington area during July and August, it was announced yesterday. It is one reel long, and about 10 minutes showing length.

The schedule follows:

Metropolitan Theater, July 10-17, and the following theaters in August:

Uptown, 1, 2, 3; Tivoli, 2, 3, 4; Calvert and Penn, 5, 6, 7; Sherwood, 9, 10, 11; Avalon and Silver Spring, 12, 13, 14; Kennedy, 19, 20, 21; Colony, 23, 24, 25; Takoma, 23, 24; Colony, 23, 24, 25, and York, 30, 31.

Christmas in July Theme of Calvary Church Service

The temperature may soar to midsummer heights and the sun may beat down on a Washington sweltering in its July heat—but Christmas carols and anthems will reecho from out Calvary Baptist Church at Eighth and H Streets Northwest tomorrow morning.

They'll set the atmosphere for Dr. Clarence W. Cranford's 11 o'clock sermon topic, "Christmas Presents in July." The choir will furnish the anthems, but the congregation will join in singing the familiar carols of the winter holiday season.

Dr. Cranford will turn the calendar back to July and normal again when he speaks at 8 p. m. on "What Do You Bring to Church?"

The Mary Carr Evening Circle will hold its annual picnic this afternoon at the home of the Misses Josephine and Anna May Stambaugh in Falls Church, Va. Newcomers in Washington are invited to join "The Gleaners," a recently organized Sunday school class for girls 18 to 25. Mrs. Kathryn Cranford teaches the class.

Lesson on "Sacrament"

"Sacrament" is the subject of the lesson-sermon in all the Churches of Christ, Scientist, tomorrow at 11 a. m. and 8 p. m. Sunday school is at 11 a. m. All are cordially invited to attend the church services including the Wednesday evening meetings at 8 o'clock.

Among the citations which comprise the lesson-sermon is the following from the Bible: "For whosoever will save his life shall lose it, and whosoever will lose his life for my sake shall find it." (Matthew xvi 16:25.)

Sound Film Booked

A sound film, "Beyond Our Horizon," will be shown at vespers tomorrow at 7:30 p. m. at Emory Methodist Church, 6100 Georgia Avenue Northwest.

Rev. Wagner to Speak

The Rev. Glenn W. Wagner, president of the Washington City Bible Institute, will fill the pulpit of Ingram Memorial Congregational Church tomorrow at 11 a. m.

Dr. Shepherd, Friend to Chiang, To Speak Here

A personal friend and adviser of Generalissimo and Mme. Chiang Kai-shek, Dr. George W. Shepherd will speak at the First Congregational Church, Tenth and G Streets Northwest, tomorrow at 11 a. m.

Dr. Shepherd

Dr. Shepherd, a missionary of the American Board of Commissioners, has chosen for his topic, "Chiang Kai-shek: Man of Faith." In 1923 Dr. Shepherd went into the mountains of northwest China, where for 10 years he carried on his work among the rural people.

He escaped from Communist troops in 1933 and entered into the Kiangsi rural reconstruction work. It was then that he made the acquaintance of the generalissimo and his wife. The next year he became the adviser of the New Life Movement sponsored by the leaders of China.

Morgenthau LaudsDr. Tippy For Drive Aid

Dr. Worth M. Tippy, retiring acting executive secretary of the Washington Federation of Churches, has been cited by the Treasury Department for promotion of the war savings drive.

DR. TIPPY

The citation, signed by Secretary of the Treasury Morgenthau, commends Dr. Tippy "for distinguished service rendered in behalf of the national war savings program."

Dr. Tippy, interim federation secretary from October, 1941, until July 1, has been encouraging the Protestant Church press throughout the country to get behind the war savings program, through editorials and other channels.

Dr. Tippy emphasized yesterday that he has been pushing the war savings drive as a private citizen, and not representing any particular denomination or other religious body.

Grace Lutheran Honors Service Men

The congregation of Grace Lutheran Church, Sixteenth and Varnum Streets Northwest, tomorrow at 8:45 a. m. will begin a series of Sunday services honoring men in the armed forces and their families, especially those of the community near the church.

Prayers will be offered for our country, its leaders and its defenders. The special music will include the prayer-hymn of the Lutheran Church for "the absent and those in peril." Miss Margaret Simons, soprano, will be guest soloist tomorrow, and Margaret Wambsganss, organist. Dr. Gerhard E. Lenski will preach on "The Helpfulness of Our Prayers." He will also speak at 11 a. m.

Reformation Church to Fete Service Men and Newcomers

The congregation of Reformation Lutheran Church, 212 East Capitol Street, today will sponsor another of its programs for service men and newcomers. It will be one of many such programs throughout the city this weekend.

The programs, which began six weeks ago with the cooperation of the Reformation of the Young People's League and the Sunday School, include a recreation period at 4:30 p. m.; supper at 6:30 p. m., and then more recreation.

According to Dr. Oscar F. Blackwelder, pastor, the fact that the church is close to Union Station means that its programs draw many men from the U. S. O. lounge there. A poster publicizing the Reformation program has been placed in the U. S. O. lounge. Fifty service men attended last weekend.

A group of marines from Quantico will be taken on a tour of the city today at 2:45 p. m., through the cooperation of the Federation of Churches Defense Commission, headed by Grover L. Hartman. The marines will be led by Chaplain Charles Beatty of Quantico, and will visit Arlington, the Washington Airport, Washington Cathedral and other spots. They will be entertained later at Foundry Methodist Church, Sixteenth and P Streets Northwest.

Special Mass Honors Bishop

For the repose of the soul of the late Most Rev. Joseph M. Corrigan, whose death occurred June 9, a month's mind requiem mass will be said in the National Shrine of the Immaculate Conception at Catholic University today at 10 a. m.

The celebrant will be the Right Rev. Msgr. P. J. McCormick, who became acting pastor of the Catholic University upon the death of Bishop Corrigan, who had been serving his sixth year as rector of the institution. The assisting officers of the mass will include the Rev. Dr. William J. Lallou, associate professor of sacred liturgy, as deacon; the Rev. Dr. George W. Johnson, associate professor of education, as subdeacon, and the Rev. Walter Schmitz, S. S., lecturer of religious education, as master-of-ceremonies.

The choir will be composed of Carmelite seminarians from White Friars Hall, with Dr. Leo Behrendt, director of the university choir, in charge.

Chinese Congregation To Hear Choir Leader

Mrs. Ross Gleeson, director of the Chinese Community Church choir, will address that congregation's services tomorrow at 3 p. m. at Mount Vernon Place Methodist Church. Her subject will be "Musical Church Members." A party will be held at 5 p. m. at the church house, 1011 L Street Northwest, honoring the choir.

Methodist Institute Opens Monday

The annual senior high institute of the Methodist Church, Baltimore Conference, will open on Monday at Western Maryland College, Westminster, with delegates from Maryland and the District attending.

In announcing the institute, officials declared:

"Many courses will have as their goal the focusing of the student's attention upon attitudes of mind and ways of living in the crises of a war and post-war world. The students of a war-torn today will be the teachers, the workers, the men and women who will control or be controlled by a peaceful tomorrow. The courses offered in the senior high institute of 1942 will help the student in a time of war to prepare for a day of peace."

L. Barrett Rice will be dean of the institute. Other personnel follow:

B. I. Barnes, dean of young men; Mrs. Asbury Smith, dean of young women; Miss Helen W. Watkins, registrar; T. Burgess Hamilton, manager; Wallace Brooks, assistant manager; Mrs. L. Barrett Rice, secretary, and Gordon Pratt Baker, Paul Bohi, Mrs. Paul Bohi, Raymond Brown, Mrs. Raymond Brown, G. Custer Cromwell, F. Paul Harris, G. Allison Long, James McLain, G. Rogers Merritt, Robert H. Parker, A. B. Potorf, Lewis Ransom, Mrs. Lewis Ransom, W. A. Roberts, Margaret Wallace and W. W. Delaplain.

Memorial Services For Henry Thomas

Memorial services will be held tomorrow at 11 a. m. at Mount Vernon Place Methodist Church for Henry G. Thomas, long-time official and member of the congregation, who died last June 12.

Dr. John W. Rustin, pastor, has returned after a week's attendance at the Ministers' Conference at Union Theological Seminary, New York City. Grover L. Hartman, Defense Commission director of the Federation of Churches, will address the junior church at 11 a. m.

CHURCH OF CHRIST

ARLINGTON CHURCH OF CHRIST
in its New Building located at
20 North Irving St.
Arlington, Va.
10 a. m.—Bible Study.
11 a. m.—"Divine Priority"
Bonds Stocks, Speaker
11:45 a. m.—Communion.
8 p. m.
Sermon by C. Ellis McGaughey
8 p. m. Young People's Meeting.
Wed., 8 p. m.—Prayer Service.

DIVINE SCIENCE

FIRST DIVINE SCIENCE CHURCH
2000 16th St. N.W., at Euclid
Rev. Grace Patch Fass, Minister.
11:00 a. m.—Guest Speaker, Dr. George H. Bitzer
"When Is Prayer Answered?"

Summer Community Services

WASHINGTON CATHEDRAL
Woodley Road at 36th St. N.W. (via buses N3, M6, trolley 30)
7:30 P. M. Sunday
Evening Outdoor Service on the North Porch
Congregational Singing, Prayers and Address
Speaker, Canon Smith
See "Cathedral" announcement in Episcopal group on this page for other services.

THE BIG GOSPEL TENT
13th & K Streets S.E.
TONITE—Special Saturday Night Meeting
Sunday, 3 p. m.—"A Prophetic Message."
7:45 p. m.—"Why I Am an Enemy Alien."
July 13-19: Every night at 7:45 o'clock
Evangelist Bronwen Davies Clifford preaching at all services.
Special Pianist—Paul Beckwith, begins tonite.
Auspices of Laymen's Evangelistic Association

Sunday Morning, 11 a. m.—Union Worship Service
at the
UNIVERSALIST NATIONAL MEMORIAL CHURCH
Corner 16th and S Sts. N.W.
REV. SETH R. BROOKS, D.D., Preacher
Topic—"The Some Thing More of Life."
Participating Churches
All Souls' Unitarian—Mount Pleasant Congregational—Universalist National Memorial.

CHRISTIAN SCIENCE CHRISTIAN SCIENCE

CHRISTIAN SCIENCE
Churches of Christ, Scientist, Branches of The Mother Church, The First Church of Christ, Scientist, in Boston, Mass.
First Church of Christ, Scientist, Columbia Rd. and Euclid St.
Second Church of Christ, Scientist, 111 C St. N.E.
Third Church of Christ, Scientist, 13th and L Sts. N.W.
Fourth Church of Christ, Scientist, 16th and Oak Sts. N.W.
Christian Science Society 3363 Mass. Ave. N.W. (Sunday School, 9:30 A.M. No Sunday Evening Service)
Christian Science Society (Colored) 902 T St. N.W. (No Sunday Evening Service)
Subject: "SACRAMENT"
SUNDAY, 11 A.M. and 8 P.M. SUNDAY SCHOOL 11 A.M.
WEDNESDAY EVENING MEETINGS, 8 o'clock
RADIO PROGRAMS
SUNDAY, WJSV, 9:15 A.M.; 2nd and 4th FRIDAYS, WRC, 12:30
READING ROOMS:
FIRST CHURCH, 1612 K St. N.W.—Hours, 9 to 9, except Wednesday (9 to 7) and Sundays and Holidays (2:30 to 5:30).
SECOND CHURCH, 111 C St. N.E.—Hours, 12 to 5:30 weekdays; 2:30 to 5:30 Sundays and Holidays.
THIRD CHURCH, Colorado Building, 14th and G Sts.—Hours, 8:30 to 9 (except Wednesdays, 8:30 to 7:30; Sundays and Holidays, 2 to 5 p. m.).
FOURTH CHURCH, Riggs Bank Building, 3300 14th St. N.W.—Hours 9 to 9 weekdays; Wednesday, 9:30 to 7; Sundays, 2:30 to 5:30; Holidays, 2:30 to 5:30.
All are welcome to attend our Church Services and use our Reading Rooms

CATHOLIC

ST. PATRICK'S
10th and G Sts. N.W.
SUNDAY MASSES
6, 7, 8, 9, 10, 11, 12, 12:15

St. Dominic's
6th & E Sts. S.W.
Sunday Masses
6, 6:45, 7:30, 9, 10, 11:15, 12:15
Low Masses Daily
6, 7, 8 and 8:30 a. m.
Holy Hour
Wednesday 7:30-8:30 p. m.
Very Rev. Raymond J. Dewdney, O. P., Pastor

Episcopal

TRANSFIGURATION
(416 Gallatin St., N. W.
REV. JOHN J. GUEALLY, Rector
Regular Services, 8 and 11 A. M.

St. Margaret's
Conn. Ave. & Sanford Pl.
REV. ARMAND T. EYLER
7:30 a. m.—Holy Communion
11:00 a. m.—Morning Prayer and Sermon by the Rector
Thursday, 11 a. m.—Holy Communion

St. Mary's Episcopal
ARLINGTON, VA.
26th and North Globe Road
Rector, Rev. George F. Tittmann.
8 A. M.—Holy Communion.
11 A. M.—Morning Prayer and Sermon. Bishop Blankingship of Cuba

ST. AGNES CHURCH
46 Que St. N.W.
Rev. William Erkman, S. S. J. E. in Charge.
Sunday Masses, 7 and 10 A. M.
Mass Daily, 7 A. M.
Holy Hour, Fridays, 8 P. M.
Confessions, Saturdays, 7:30 P. M., and by Appointment.

EPIPHANY
1317 G St. N.W.
Rev. Charles W. Sheerin, D.D., Rector. Rev. Hunter M. Lewis, S.S.D.
8:00 A. M.—Holy Communion.
11:00 A. M.—Morning Prayer and Sermon by Dr. Sheerin.
8:00 P. M.—Evening Prayer and Sermon by Dr. Sheerin.

NATIVITY 1240 Mass. Ave. S.E. 7:30, 9:30, 10:30 A.M.
RESURRECTION, 701 18th N.E., 8 C. 9
Rev. Enoch M. Thompson, Rector

Christ Church, Georgetown
Corner of O and 31st Streets
REV. PEYTON R. WILLIAMS, Rector
8:00 A. M.—Holy Communion.
11:00 A. M.—Morning Prayer and Sermon by the Rector.

ROCK CREEK PARISH
REV. F. J. BOHANAN, D.D., Rector
"The Country Church in the City."
ST. PAUL'S CHURCH
Webster St. and Rock Creek Church Rd.
8:30 A. M.—Holy Communion.
9:30 A. M.—Church School.
11:00 A. M.—Morning Prayer, Sermon.

St. Paul's Church
23rd St. Near Penna. Avenue
Just Off Washington Circle.
7:30—Holy Communion.
11:00—Eucharist and Sermon.

ST. STEPHEN AND THE INCARNATION
Sixteenth and Newton Sts. N.W.
The Rev. Paul D. Wilbur, S.T.B., Rector
SUNDAY SERVICES
8, 9:30, 11 A. M.

ST. JOHN'S
Lafayette Square
8:00—Holy Communion.
9:30—French Service, Mr. Liotard.
11:00—Morning Prayer, Dr. Glenn.
8:00—Evening Prayer, Mr. Elliott.

WASHINGTON CATHEDRAL
Open Tuesday and Thursday evenings, 7-9
HOLY COMMUNION
7:30 and 9:30 a. m.
11 a. m.—Morning Prayer and Sermon. Preacher, Canon Smith.
4 p. m.—Evensong and Sermon. Preacher, the Rev. Peyton R. Williams
7:30 p. m.—Outdoor Service; Address (North Porch) Speaker, Canon Smith.
Entrance, Woodley Rd. at 36th St. (Buses N3 & M4; Trolley No. 30)

Presbyterian

GEORGETOWN
3115 P Street N.W.
Dr. John Bailey Kelly, Minister
11:00 A. M.—Morning Worship—Sermon, "The Ambition to Be Nobody."

WESTERN
1906 H St. N.W.
9:45 A. M.—Church School.
11:00 A. M.—Morning Worship. Rev. Irving W. Ketchum
7:30 P. M.—Young People's Service

CHEVY CHASE
Connecticut Avenue at Chevy Chase Circle
Dr. J. HILLMAN HOLLISTER, Minister.
9:30 A. M.—Church School
9:30 A. M.—Rev. Paul L. Kirby.

Church of the Pilgrims
On the Parkway at 22d and P Sts. N.W.
Gift of the Presbyterians of the South to the Nation's Capital.
Rev. A. R. BIRD, D. D., Minister.
Divine Worship 11 a. m. and 7:45 p. m.
A Cordial Welcome to All

CENTRAL PRESBYTERIAN
Southern General Assembly
Intersection of 15th, 16th and Irving Sts. N.W.
Rev. James H. Taylor, D.D., Pastor
9:30 A. M.—Sunday School.
11:00 A. M.—Sermon by Dr. Taylor.
6:15 P. M.—Fellowship Hour.
7:00 P. M.—Christian Endeavor.
8:00 P. M.—Concert of Manassetia Delegates.

NEW YORK AVENUE CHURCH
13th and H and New York Avenue N.W.
Ministers—Dr. Peter Marshall, Dr. Albert Beans
9:30 A. M.—Church Bible School.
11 A. M.—"APPLES OF GOLD"
7 P. M.—Young People's Meetings. Dr. Marshall preaching.

COVENANT-FIRST CHURCH
Connecticut Avenue at N Street N.W.
ALBERT JOSEPH McCARTNEY, Minister
GEORGE H. TOUNT, Assistant Minister
11 a. m.—Morning Worship: Dr. Robert M. Shinner, of Pottsville, Pennsylvania, Guest Preacher
6 p. m.—Covenant Fellowship meets at "Fellowship House," 2943 Mass. Ave. N.W.
Thurs., 8:15 p. m.—Mid-week Vespers, preceded by 15 minute organ recital.

Baptist

FIFTH E near 7th S.W.
11 A. M.—Sermon. Rev. J. E. Briggs.
7:40 P. M.—Rev. J. Herrick Hall.
Music—Vested Church Choir.
S. S. 9:30 A. M.; Training Union, 6:30.
All Services Continue All Summer.

CHEVY CHASE
5671 Western Avenue
EDWARD O. CLARK, B.D., MINISTER
2 Morning Services: at 9 & 11 a. m.
"YOUR SPIRITUAL I. Q."
S. S. at 9:45 A.M. C. E. at 7 P.M.
ALL WELCOME!

TAKOMA Piney Branch Road & Aspen Street N.W.
11:00 A. M.—"THE INNER LIFE."
6:30 P. M.—Young Peoples Meeting.
William E. LaRue, Pastor.

METROPOLITAN
Sixth and A Sts. N.E.
John Compton Ball, D. D. Pastor
Rev. John M. Sailbach Assistant Pastor.
Worship—11 a. m., 7:45 p. m.

FIRST 16th and O Sts., N.W.
Dr. Edward Hughes Pruden, Minister
Marian Stenger, Associate Minister
9:45 & 11 A.M.—"GOING DOWN TO GAZA"—Dr. Pruden
8:00 P.M.—"REVIVE US AGAIN"—Dr. Pruden.
Sunday School at 9:30 A.M. B. Y. P. U. at 6:30 P.M.

TEMPLE 10th & N Sts. N.W.
Luther Jenkins Holcomb, Minister
11:00 A.M.—"FACING THE FUTURE"—W. A. Harrell, Nashville, Tenn.
8:00 P.M.—"THE UPWARD LOOK"—Mr. Holcomb, preaching.
9:30 A. M.—Sunday School.

CALVARY Eighth and H Sts. N.W.
Dr. Clarence W. Cranford, Minister
Rev. Edwin H. Tuller, Asst. Minister
11:00 A. M.—"CHRISTMAS PRESENTS IN JULY" (Christmas Carols and Anthems)
8:00 P. M.—"WHAT DO YOU BRING TO CHURCH?"
9:30—Sunday School, Classes for All Ages. 6:30—Young People

"FAITH OF OUR FATHERS"
- - - FREDERICK W. FABER - - -
Faith of our fathers, living still
In spite of dungeon, fire and sword.
O, how our hearts beat high with joy
Whene'er we hear that glorious word!
Faith of our fathers, holy faith,
We will be true to thee till death.
Little Stories of GREAT HYMNS
The writer of this impressive hymn was himself a descendant of the French Huguenots. Each vivid line shows that he must have been inspired by the hardships and persecutions that his ancestors had suffered, so that we might have freedom to worship God as we will.
Contributed by
DEAL FUNERAL HOME
4812 Georgia Ave. N.W.
416 H Street NE. Branch House

Sunday Sermons

Methodist

ELDBROOKE, Wisconsin Avenue and River Road Northwest, 7 a. m., Chapel Service, "The Test of Worship;" 11 a. m., "Man's Labor of Love," the Rev. E. A. Lambert; 7 p. m., Junior High Fellowship.

WAUGH, Third and A Streets Northeast, 11 a. m., "Whence Our Needed Help?" and 8 p. m., "The Message of Rivers," third on "God's Messenger's," the Rev. Samuel E. Rose. Violin duet, Mrs. Robert Griest and Mrs. D. J. Porterfield.

FRANCIS ASBURY, 3146 Sixteenth Street Northwwest, 11 a m., "The Eagle Life," and 8 p. m., "Baffled to Fight Better," Dr. Robin Gould.

RYLAND, Branch Near Pennsylvania Avenue Southeast, 11 a. m., "Values in Worship," the Rev. C. G. Newell, and 7 p. m., youth fellowship.

TRINITY, Fifth Street and Seward Square Southeast, 11 a. m., "Cultivate Your Inner Powwers," the Rev. Daniel W. Justice.

ST. PAUL, Thirteenth and Crittenden Streets Northwest, 11 a. m., "Faith of the Early Christian Church," and 8 p. m., "The Strange Ways of Providence," the Rev. William Pierpoint.

UNION, 812 Twentieth Street Northwest, 11 a. m., "Christ Coming in Judgment," and 8 p. m., "The Glory of the Abiding Life," Dr. Selwyn K. Cockrell.

FOUNDRY, Sixteenth and P Streets Northwest, 11 a. m., "The Inclusive Christ" and 7:45 p. m. "A Summer Suit," Dr. Frederick Brown Harris.

CALVARY, Columbia Road near Fifteenth Street Northwest, 8:15 a. m. and 11 a. m., "Father I Give Thee," at both services, the Rev. Orris Gravenor Robinson, and 8 p. m., youth fellowship.

NORTH CAROLINA AVENUE, Eighth Street and North Carolina Avenue Southeast, 11 a. m., "Compassion Without Priorities," the Rev. E. A. Wilcher.

MOUNT TABOR, 1938 Thirty-fifth Street Northeast, 11 a. m., "A General Alarm," and 8 p. m., "Are We What We Are?" the Rev. Arthur C. Day.

BRIGHTWOOD PARK, Eighth and Jefferson Streets Northwest, 11 a. m., "The Faith of the Son of God," the Rev. R. K. Nevitt.

EPWORTH, Thirteenth Street at Lincoln Park Northeast, 11 a. m., "Sunrise Tomorrow," and 7:30 p. m., "An Arch Deceiver," Dr. Harry Evaul.

CONGRESS HEIGHTS, Fifth and Alabama Avenue Southeast, 11 a. m., "I Believe in the Holy Ghost," the Rev. Charles F. Linger, and 7:30 p. m., joint service Youth Fellowship and adults, the Rev. James M. McCauley, preaches.

MOUNT VERNON PLACE, Massachusetts Avenue and Ninth Street Northwest, 9 and 11 a. m., "Whose World Is This?" and 8 p. m., "But the Dawn Will Come," Dr. John W. Rustin.

WESLEY, Connecticut Avenue at Jocelyn Street Northwest, 11 a. m., "Conquering the World," the Rev. Clarence E. Wise.

DOUGLAS MEMORIAL, Eleventh and H Streets Northeast, 11 a. m., and 8 p. m., worship, the Rev. William F. Wright.

LINCOLN ROAD, Rhode Island Avenue and Lincoln Road Northeast, 11 a. m., "Unusual Resources and Power," and 7:30 p. m., "The Evolution of a Soul," the Rev. George H. Bennett.

HAMLINE, Sixteenth and Allison Streets Northwest, 11 a. m., "With Jesus By the Sea," Dr. H. W. Burgan.

RHODE ISLAND AVENUE, Rhode Island Avenue and First Street Northeast, 11 a. m., and 8 p. m., worship services, Dr. Edgar A. Sexsmith.

Christian (Disciples of Christ)

NATIONAL CITY, Thomas Circle, 11 a. m., "The Man on the Horizon," the Rev. Carroll C. Roberts.

NINTH STREET, Ninth and D Streets Northeast, 11 a. m., Dr. W. H. Pinkerton.

FIFTEENTH STREET, 526 Fifteenth Street Southeast, 10 a. m., "The Glow of the Commonplace," the Rev. Leslie L. Bowers, Sr.

CHEVERLY, Sixty-fourth Avenue and State Street, Cheverly, Maryland, 11 a. m., morning worship, the Rev. Kenneth C. Buker.

MOUNT RAINIER, Thirty-third Street and Bunker Hill Road, 10:45 a. m., worship, and 6 p. m., Community Vespers on church lawn, the Rev. Charles H. Frick.

COLUMBIA HEIGHTS, 1435 Park Road Northwest, 11 a. m., Lord's Supper and sermon, "The Family of God," Dr. Benjamin H. Melton.

Baptist

CALVARY, Eighth and H Streets Northwwest, 11 a. m., "Christmas Presents in July," Dr. Clarence W. Suan Crawford, and Christmas carols; 8 p. m., "What Do You Bring to Church?" Dr. Cranford.

FIRST, Sixteenth and O Streets Northwest, 9:45 a. m. and 11 a. m., "Going Down to Gaza," and 8 p. m., "Revive Us Again," Dr. Edward Hughes Pruden.

TAKOMA, Piney Branch Road and Aspen Street Northwest, 11 a. m., "The Inner Life," the Rev. William E. La Rue.

CHEVY CHASE, Western Avenue near Chevy Chase Circle, 9 a. m. and 11 a. m., "Your Spiritual I. Q.," by the Rev. Edward O. Clark, and 7:30 p. m. union vesper service at Chevy Chase Episcopal Church.

FIFTH, Sixth and a Half and E Streets Southwest, 11 a. m., "The Impelling Power of Love," and 7:40 p. m., "This Is My Task," the Rev. J. Herrick Hall.

TEMPLE, Tenth and N Streets Northwest, 11 a. m., "Facing the Future," W. A. Harrell, Nashville, Tenn., head of the department of church architecture for the Southern Baptist Convention, and 8 p. m., "The Upward Look," the Rev. Luther Jenkins Holcomb, pastor.

METROPOLITAN, Sixth and A Streets Northeast, 11 a. m., and 7:45 p. m., worship, the Rev. John Ballbach.

Presbyterian

CHEVY CHASE, at Chevy Chase Circle, 9:30 a. m., the Rev. Paul L. Kirby will speak.

CHURCH OF THE PILGRIMS, the Parkway at Twenty-second and P Streets Northwest, 11 a. m., "God's Amazing Way into Our Hearts," and 7:45 p. m., "Christian Youth in Action, "Dr. Andrew Reid Bird.

CENTRAL, 11 a. m., "Faith on Trial," Dr. James H. Taylor

GEORGETOWN, 3115 P Street Northwest, 11 a m., "The Ambition to Be Nobody," Dr. John Bailey Kelly.

WESTERN, 1906 H Street Northwest, 11 a. m., the Rev. August H. Wessels, guest preacher.

NEW YORK AVENUE, Thirteenth and H Streets and New York Avenue Northwest, 11 a. m., "Apples of Gold," Dr. Peter Marshall.

COVENANT-FIRST, Connecticut Avenue at N Street Northwest, 11 a. m., morning worship, Dr. Robert M. Skinner, guest preacher.

Episcopal

ST. JOHN'S, Lafayette Square, 11 a. m., the Rev. C. Leslie Glenn, rector on leave of absence to the Naval Reserve Midshipmen's School, New York City, will speak.

EPIPHANY, 1317 G Street Northwest, 11 a. m., "The False Gods That Men Worship," Dr. Charles W. Sheerin; and 8 p. m., Dr. Sheerin will speak.

TRANSFIGURATION, 1416 Gallatin Street Northwest, 8 and 11 a. m., services, the Rev. John J. Queally.

ST. MARY'S, Twenty-sixth and Glebe Road, Arlington, Va., 8 a. m., Holy Communion and 11 a. m., Morning Prayer, with sermon by Bishop Blankingship of Cuba.

NATIVITY, 1340 Massachusetts Avenue Southeast, services at 7:30, 9:30, and 10:30 a. m., the Rev. Enoch M. Thompson.

RESURRECTION, 701 Fifteenth Street Northeast, Holy Communion, 9 a. m.

CHRIST, GEORGETOWN, Thirty-first and O Streets Northwest, 8 a. m., Holy Communion and 11 a. m., Morning Prayer, and sermon by the Rev. Peyton R. Williams.

ST. PAUL'S, ROCK CREEK PARISH, Webster Street and Rock Creek Church Road, 8:30 a. m., Holy Communion, 9:30 a. m., church school, and 11 a. m., morning prayer, and sermon by Dr. F. J. Bohanan.

ST. STEPHEN'S and THE INCARNATION, Sixteenth and Newton Streets Northwest, 8, 9:30 and 11 a. m., the Rev. Paul D. Wilbur, S. T. B., preaches.

Congregational

FIRST, Tenth and G Streets Northwest, 11 a. m., "Chiang Kai-shek: Man of Faith," Dr. George W. Shepherd, close friend and adviser of Generalissimo and Mme. Chiang Kai-shek.

Lutheran

GRACE, Sixteenth and Varnum Streets Northwest, 8:45 a. m., Matins, "The Helpfulness of Our Prayers," and 11 a. m., "The Great Art of Becoming Reconciled," Dr. Gerhard E. Lenski.

LUTHER PLACE, Thomas Circle, 11 a. m., "Mercy and Its Limits," Dr. Charles B. Foelsch, and 7:30 p. m., the film, "Handiwork of God," in charge of the Luther League.

REFORMATION, 212 East Capitol Street Northwest, 8:30 a. m., Matins, "Let's Be Big," and 11 a. m., "Building Confidence," Dr. Oscar F. Blackwelder; 8:15 p. m., "When Life Says 'No' to Us," the Rev. George K. Bowers, pastor of St. Stephen's Lutheran Church.

TAKOMA, Seventh and Dahlia Streets Northwest, 10 a. m., "When I Promise God," the Rev. J. Adrian Pfeiffer.

TRINITY EVANGELICAL, Thirtieth Street and Bunker Hill Road, Mount Rainier, Md., 8:15 a. m. and 11 a. m., "Divine Direction for Parents and Children," the Rev. Edwin E. Pieplow; 5:30 p. m., Walther League social at Rock Creek Park. Meet at Church or Hospice.

ST. MATTHEW'S, Kentucky Avenue and Fifteenth Street Southeast, 10 a. m., guest preacher, the Rev. Joseph Peaslee.

TRINITY, Fourth and E Streets Northwest, 8:30 and 11 a. m., "Delayed Help," the Rev. Hugo M. Hennig.

KELLER MEMORIAL, Maryland Avenue and Ninth Street Northeast, 11 a. m., "In His Own Image," the Rev. Cedric W. Tilberg, and 7 p. m., combined service, "Keeping Balanced," Jack Martin.

CHRIST, Sixteenth and Gallatin Streets Northwest, 10:15 a. m., Holy Communion, and sermon on the Psalms, the Rev. J. Frederic Wenchel.

Catholic

ST. PATRICK'S, Tenth and G Streets Northwest, 6, 7, 8, 9, 10 and 11 a. m., and 12 p. m. and 12:15 p. m. Sunday masses.

ST. DOMINIC'S, Sixth and E Streets Southwest, Sunday masses, 6, 6:45, 7:30, 9, 10 and 11:15 a. m., and 12:15 p. m.

Divine Science

FIRST CHURCH, 2800 Sixteenth Street Northwest, 11 a. m., "When Is Prayer Answered?" Dr. George H. Bitzer, guest preacher.

Summer Outdoor Community Vespers Draw Crowds

Typical of the Sunday night outdoor vespers popular in the Washington area is the one above, showing Chevy Chase Protestant congregations joining in services on the lawn of All Saints' Episcopal Church, Chevy Chase Circle. Pastors of participating churches stand in the background. Left to right, they are Dr. C. H. Richmond, Chevy Chase Methodist; Dr. Henry W. Snyder, St. Paul's Lutheran; the Rev. Clarence Wise, Wesley Methodist; the Rev. Edward O. Clark, Chevy Chase Baptist; Dr. J. Hillman Hollister, Chevy Chase Presbyterian, and Dr. Henry Teller Cocke, All Saints' Episcopal Church

D. C. French To Celebrate Bastille Day

Bastille Day, national day of France, will be marked here on Tuesday with two religious services for Frenchmen of all political viewpoints and their friends.

MR. LIOTARD

The Washington French Congregation will sponsor services at 10 a. m. at St. John's Episcopal Church, Lafayette Square, with the Rev. Andre Liotard preaching. There will be a mass at 11 a. m. at St. Matthew's Cathedral.

In announcing his congregation's service, Rev. Mr. Liotard said:

"This will be a service of spiritual union and of communion with the people of France in their sufferings and hopes, with prayers of intercession for the nation and people and for the restoration of their independence. All French people and friends of France are cordially invited. The services will close in time for those who wish to attend other celebrations to do so."

Mr. Liotard will speak tomorrow at 9:30 a. m. on "L'Ideal Triomphant."

Four Counties Merged Into One Health District

Special Dispatch to The Post

Fredericksburg, Va., July 10.—Stafford and Prince William Counties, formerly one public health unit, have been grouped with Fairfax and Loudoun Counties in a single district because of the shortage of public health physicians.

Dr. C. E. Waller of Leesburg, will serve as health officer of the newly formed district and Dr. E. W. Langs of Fairfax will be his assistant.

On Summer Schedule

The Rev. E. A. Lambert, new pastor of Eldbrooke Methodist Church, yesterday announced the launching of a special summer service on Sundays at 7 a. m., for the convenience of the people unable to attend the 11 o'clock service. "The Test of Worship" will be the sermon theme for the earlier service.

Boys to Hear Pastor

The Rev. Paul W. Yinger, pastor of Cleveland Park Congregational Church, will address evening vespers tomorrow at Camp Letts, Md., the boys' camp of the Young Men's Christian Association.

Welfare Head Reelected

Richmond, Va., July 10 (AP).—Mayor Frank Wheeler of Clifton Forge has been reelected chairman of the State board of public welfare for the ensuing year.

Rossell E. Mitchell, former teacher of the A. B. Pugh Class of Mount Vernon Place Methodist Church, will be guest teacher there tomorrow at 10 a. m.

Mrs. F. G. Umhau and Miss Letha Horn will teach Bible Classes tomorrow at Gallinger Hospital.

Accent on Youth

Christian Endeavor Units Active Through Midsummer

Ninth Street Church To Hold Evening Services Tomorrow

The five Christian Endeavor Societies of Ninth Street Christian Church, Ninth and D Streets Northeast, will conduct the church's regular evening worship services tomorrow at 7:45 p. m. Miss Mildred Crump will preside.

Newly elected officers of the high school Christian Endeavor Union will be formally installed tomorrow at 8 p. m. at Rhode Island Avenue Methodist Church, First and Rhode Island Avenue Northwest. Dr. Edgar E. Sexsmith will preach on "The Glorious Gospel."

A debate will be the feature of the Friendship Hour tomorrow at 7 p. m. at Reformation Lutheran Church, 213 East Capitol Street. The subject will be, "Resolved, That the Christian Church Has a Larger Obligation Than Any Government in Bringing About a Just and Durable Peace."

Four delegates to the recent Westminster Institute will address the Junior High Fellowship tomorrow at 7 p. m. at Eldbrooke Methodist Church. They will bring reports on that Institute.

The Methodist Youth Fellowship of the Washington East District will hold a picnic on July 17 at 6:30 p. m. at Palisades Park, Edmunds Street and Conduit Road Northwest. Miss Marguerite Shaffer, East District Recreation Commissioner, will be in charge.

Dr. Bob Jones, jr., president of Bob Jones College, Cleveland, Tenn., and his musical ensemble, conducted a revival meeting last night at Metropolitan Baptist Church, Sixth and A Streets Northeast.

Virginia Population Seen Hitting 3,193,057

Richmond, Va., July 10 ((AP)).—Virginia will have a population of 3,193,057 in 1950, compared with the 2,677,773 enumerated in the 1940 census if the war continues, Dr. Lorin A. Thompson, director of the State Planning Board's population study, estimated yesterday.

Thompson said that if the war effort concentration is broken up, the 1950 population will be around 2,972,420. The present population is estimated at 2,817,520 on the basis of the sugar rationing registration.

Guess Heads Legion Post

Fredericksburg, Va., July 10.—Fred M. Guess was elected commander of the Bowen-Franklin-Knox Post of American Legion for the ensuing year yesterday. He succeeds Al Hadrup. Other new officers named were C. E. Harper, of Dahlgren, first vice commander; H. F. McCurdy, second vice commander; George Reiss, adjutant, and Eddie Baker, sergeant at arms.

MARGUERITE SHAFFER

Mrs. Reed, Grant Quit Va. Welfare Board

Richmond, Va., July 10 (AP).—Two resignations from the staff of the State Department of Public Welfare were announced today.

Roger Grant, field representative, resigned to become superintendent of public welfare in Arlington County, and Mrs. Louise P. Reed, case consultant, resigned to accept a post with the American Red Cross in Washington.

48 Teachers Named

Berryville, Va., July 10 (AP).—Superintendent Archie F. Robertson of Clarke County schools said the board has closed contracts with 48 teachers, eight of them Negroes, for the session beginning in September.

U. S. Takes Over Norfolk Ferry

By the Associated Press

War Shipping Administration officials said yesterday the Pennsylvania Railroad ferry, Virginia Lee, operating between Cape Charles and Norfolk, Va., had been requisitioned "for war purposes."

The President Warfield and the Yorktown, of the Baltimore Steam Packet line operating between Baltimore and Norfolk, also had been taken over, they said.

Officials declined to disclose any details of the purposes to which the vessels would be put.

Requisitioning of the Washington-Norfolk steamers Northland and Southland was disclosed Thursday.

War Diet Calls For More Milk

Dr. William DeKleine, former medical director of the American Red Cross, yesterday urged people to drink more milk for protection of their health.

"Hospitals are crowded to the hilt in all our war centers and to make matters worse doctors are being withdrawn into military service so rapidly that a majority under 45, it is now estimated, will in time join the armed forces," he said.

"This will become increasingly critical for civilians. This makes our widespread lack of milk increasingly serious, the more because it is a treacherous hidden hunger of which those afflicted are seldom fully aware."

He recommended greater use of powdered milk.

The Gallup Poll

Church Support for All-Out War Efforts Urged by Majority of U. S. Clergymen

By George Gallup

Director, American Institute of Public Opinion

Princeton, N. J., July 10.—The role of the church in wartime is a controversial issue which has stirred up heated debate among protestant pastors and church conferences in many denominations.

The Methodists, the Congregationalists, the Presbyterians, the Northern Baptists, the Friends—all have found some division of sentiment in their ranks. At a recent Congregationalist conference, 409 delegates voted to support the war effort at whatever sacrifice, while 135 remained "convinced of the futility of war."

Church Is Militant

In order to discover what attitude the members of the clergy throughout the whole country are taking, the Institute has conducted a special survey among a cross-section of protestant ministers in all the main denominations and of catholic priests.

They were asked the open question:

"In general, what attitude do you think the church should take toward the war?"

The replies fall into half a dozen main categories. The great majority of clergymen interviewed, about six in every ten, took the position that the church should support the war and give full cooperation to the government in the war effort.

Most of the ministers and priests taking this point of view explained that whereas the church opposes war it feels justified in supporting an all-out war effort because this is a "religious conflict," a war to preserve religious freedom.

"We must support the war," says an Indianapolis pastor reflecting the general viewpoint, because if we don't there will not be any church or religion or free way of thinking if the Axis wins."

Declared a Sanctuary

A second large group of clergymen takes the attitude that the church can aid the war effort in a somewhat more indirect fashion—that is, by giving spiritual strength to the people and maintaining morale.

The essence of this idea is that the church need not, in fact should not, be a militant force in the war effort, but rather a spiritual sanctuary and the provider of spiritual strength to the people.

This attitude is well summarized by a Baptist preacher in Los Angeles who points out:

"We have a spiritual mission more necessary than ever. But we do not intend to make the church a recruiting station or a bond mart."

The next main facet of opinion among the clergymen interviewed from Maine to California is that the church should be the crucible, as it were, in which is forged a just and lasting peace. Those who hold this view believe the clergyman's main effort at this time should be to pave the way for a Christian peace, to guard against the development of hate and revenge complexes in his congregation.

Would Relieve Suffering

Closely akin is the view which a few take that the role of the church is to "keep the Christian spirit alive" in these time of international slaughter and brutality. Some think the best way to accomplish this is by giving practical aid to the relief of suffering.

Finally, a small number, about one in every 50, say that the church should be loyal to the Government, but "must oppose war as an evil."

Following are a few individual comments from pastors which reflect and describe the general thinking of the clergy on the war issue.

"I think of the war as a surgeon would think of performing a major operation—it is regrettable but necessary."

"In a time when religious freedom is challenged the church must defend itself."

"I was bitterly opposed at first, but now I find a line drawn sharply between Christianity and paganism. Under these conditions, militarism is a necessary evil."

"I agree with the major-general who said, 'Your business is to make mine impossible.' I am in favor of war because there is no other way."

FREE OUTDOOR SACRED CONCERT
Sunday, July 12, 5 to 8 P. M.
Broadcast outdoors from
The Little Church of Fort Lincoln
By the Choir of
Foundry Methodist Church
JUSTIN LAWRIE—Director
JAMES B. SMILEY—Organist
Fort Lincoln Cemetery
Bladensburg Road at the District Line
City Buses Stop at Entrance

Old Fashioned Revival
Charles E. Fuller, Director
Old Hymns and Gospel Preaching, WOL, 1:00 P. M., Sundays; 1500 kilocycles. Continuous International Gospel Broadcast.

CHURCH OF GOD
NATIONAL MEMORIAL CHURCH OF GOD
16th & Taylor Sts. N.W.
Rev. Esther M. Boyer, Pastor
9:45 A. M.—Church School.
11:00 A. M.—Morning Worship.
Rev. Boyer preaching
7:00 P. M.—Youth Crusader Meeting
8:00 P. M.—Evening Worship.
Rev. Boyer preaching
Mid-Week Prayer Service —Thursday, 8 P. M
All services are being conducted in our new church home.

FRENCH CHURCH
SERVICES FRANCAIS
Eglise Francaise de Washington a l'Eglise St. John 16th and H Streets N.W.
Pasteur: Andre F. Liotard
Dimanche a 9 h. 30, sermon, "L'Ideal Triomphant."
Mardi, 14 Juillet, a 10 h., service de priere d'intercession pour la France et les Francais. Invitation cordiale a tous.

CONGREGATIONAL CONGREGATIONAL
First Church
10th and G Sts. N.W.
Ministers
Howard Stone Anderson, D.D. John Elmo Wallace
11:00 a. m.
George W. Shepherd, preaching
"CHIANG KAI-SHEK: MAN OF FAITH"
George W. Shepherd—close friend and adviser to Generalissimo and Madame Chiang Kai-Shek, missionary, and adviser of the New Life Movement in China! He has an inspiring message to give us about that heroic land and its great leaders.
Music by
Paul Gable, Organist Robert Olds, Baritone
Everyone Welcome!

The Methodist Church
Northeast
DOUGLAS MEMORIAL
11th & H STREETS, N. E.
Rev. William F. Wright, Minister
Church School, 9:45 A. M.
Worship, 11 A. M. and 8 P. M.
EPWORTH
13th St. at Lincoln Park N.E.
Rev. HARRY EVAUL, D.D., Minister
11:00 A. M.—"Sunrise Tomorrow."
7:30 P. M.—"An Arch Deceiver."
LINCOLN ROAD
Rhode Island Ave. & Lincoln Rd. N.E.
The Rev. George H. Bennett, Minister.
11:00 A. M.—"UNUSUAL RESOURCES IN POWER."
7:30 P. M.—Continuing Series on Great Biblical Personalities—"Jacob."
WAUGH
3rd & A Sts. N.E.
(Cooled by large electric fans)
SAMUEL E. ROSE, M.A. B.D., Minister
11 A. M.—"OUR NEEDED HELP."
8 P. M.—"THE MESSAGE OF RIVERS."
Violin duet: Mrs. Griest, Mrs. Porterfield
Southeast
NO. CAROLINA AVE.
8th & North Carolina Ave. S.E.
E. A. WILCHER, Minister
9:45—Church School; 11:00—Worship
RYLAND
Branch Ave. at Penna. Ave. S.E.
REV. KARL G. NEWELL, MINISTER.
9:45—Church School; 11:00 Worship.
TRINITY
5TH AND SEWARD SQUARE S.E.
Rev. Daniel W. Justice, Minister.
11 A. M.—"CULTIVATE YOUR INNER POWERS."
Northwest
BRIGHTWOOD PARK
8TH & JEFFERSON STS., N. W.
Rev. Robert K. Nevitt, Minister
11 A. M.—"THE FAITH OF THE SON OF GOD."
CALVARY
1463 COLUMBIA ROAD N.W.
Orris Gravenor Robinson, Minister.
8:15 and 11 A.M.—Identical Services: "FATHER, I GIVE THEE."
Northwest
ELDBROOKE
Wisconsin Ave. and River Rd. N.W.
REV. E. A. LAMBERT, Minister
7 A. M.—Chapel Service.
11 A. M.—Morning Worship.
FOUNDRY
16th near P St. N.W.
"Church of the Sixties"
DR. FREDERICK BROWN HARRIS
11:00 A. M.—"THE INCLUSIVE CHRIST."
7:45 P. M.—"A SUMMER SUIT."
FRANCIS ASBURY
3146 16th ST. N.W.
DR. ROBIN GOULD, Minister
11 A. M.—"THE EAGLE LIFE."
8 P. M.—"BAFFLED TO FIGHT BETTER."
HAMLINE
16th and Allison Sts. N.W.
DR. H. W. BURGAN, MINISTER.
9:45 A. M.—Church School—All Ages.
11:00 A. M.—"With Jesus by the Sea."
RHODE ISLAND AVE.
Rhode Island Ave. and First St. N.W.
EDGAR A. SEXSMITH, D.D., Minister
Church School, 9:30 a.m.
Worship Services, 11 a.m and 8 p.m.
ST. PAUL
4700 13th St. (at Crittenden) N.W.
REV. WILLIAM PIERPOINT, Minister.
9:30 A. M.—Church School.
11:00 A. M.—Morning Worship.
8:00 P. M.—Evening Worship.
UNION
90th St. South of Penna. Ave. N.W.
SELWYN K. COCKRELL, D.D. Minister
Worship—11 A. M. and 8 P. M.
WESLEY
Connecticut Ave. at Jocelyn St. N.W.
CLARENCE E. WISE, Minister
9:45 a. m.—Church School.
11:00 A. M.—"Conquering the World."
7:00 P. M.—Youth Group Meetings.
WOODSIDE
8314 Ga. Ave., Silver Spring, Md.
Rev. R. D. SMITH, Ph.D., Minister.
11:00 A. M.—Morning Worship.
7:30 P. M.—Evening Worship.
MOUNT VERNON PLACE
The South's Representative Church
Massachusetts Avenue at Ninth Street N.W.
9 and 11 A. M.—"WHOSE WORLD IS THIS?"
8 P. M.—"BUT THE DAWN WILL COME."
DR. JOHN W. RUSTIN, Minister

Christian
(Disciples of Christ)
Cheverly Christian Church
64th Ave. & State St.
Cheverly, Md.
REV. KENNETH C. BUKER, Minister
10:00 A. M.—Church School, all ages.
11:00 A. M.—Morning Worship.
Mt. Rainier Christian
33rd St. and Bunker Hill Road
Rev. Charles H. Frick, Minister
9:30—Bible School. 10:45—Worship.
6:00 P. M.—Community Vespers on Church Lawn.
Fifteenth Street
15th St. & Kentucky Ave. S.E.
Rev. LESLIE L. BOWERS, Minister
10:00 A. M.—Unified Worship Service: "THE GLOW OF THE COMMONPLACE."
Rev. Leslie L. Bowers
VACATION BIBLE SCHOOL
Daily from July 7-24
NATIONAL CITY CHRISTIAN CHURCH
Thomas Circle
WILLIAM HOWARD PINKERTON, Interim Minister
IVAN H. DUGAN, Associate Minister
9:45 A. M.—Church School.
10:50 A. M.—Morning Worship: "The Man on the Horizon." Carroll C. Roberts, Guest Preacher.
6:30 P. M.—Young People's Meetings.
"A House of Prayer"
COLUMBIA HEIGHTS
1435 Park Road Northwest
DR. BENJAMIN H. MELTON, Acting Minister
9:45 A. M.—Bible School for All Ages.
11:00 A. M.—Lord's Supper and Sermon by the Minister.
"THE FAMILY OF GOD"
7:00 P. M.—C. E. Meetings and Social Hour.
NINTH STREET CHURCH
Ninth and D Streets Northeast
CARROLL C. ROBERTS, Minister
9:30—Bible School.
10:30—Morning Worship and Communion; Guest Speaker, Dr. W. H. Pinkerton.
7:45—Unified Service of the Five Christian Endeavor Societies.

Lutheran
ST. MATTHEW'S
Kentucky Ave. at 15th St. S.E.
Rev. Theodore Paul Fricke, Pastor.
9:00 A. M.—Sunday School.
10:00 A. M.—Guest Preacher, Rev. Joseph Peaslee.
TAKOMA LUTHERAN
Seventh and Dahlia Sts. N.W.
(Three Blocks East of Walter Reed)
Rev. J. Adrian Pfeiffer, Pastor
Sunday School, 9:00 A. M.
Morning Worship at 10:00 A. M.
Sermon: "WHEN I PROMISE GOD."
TRINITY
(Missouri Synod)
4th and E Sts. N.W.
REV. HUGO M. HENNIG
9:45 a.m.—Sunday School.
Services, 8:30 a.m. and 11:00 a.m.
"DELAYED HELP."
TRINITY—Mt. Rainier
(Missouri Synod)
30th ST. AND BUNKER HILL ROAD
(Just Across the District Line)
MT RAINIER, MARYLAND
REV. EDWIN E. PIEPLOW
8:15 & 11 a. m.—Identical Services. Holy Communion and Sermon.
9:45 a. m. S. S. and Bible Class.
Christ Lutheran Church *(Missouri Synod)*
16th and Gallatin Streets N.W.
Rev. J. FREDERIC WENCHEL, Pastor
Services, 8:30 and 11 A. M.—Sermon on the Psalms
Holy Communion—10:15 A. M.
GRACE LUTHERAN CHURCH
Sixteenth & Varnum Sts. N.W.
GERHARD E. LENSKI, Pastor
8:45 A. M.—Matins, "Our Prayers."
9:45 A. M.—Church School.
11:00 A. M.—"The Art of Reconciliation." Sermon by Pastor.
Keller Memorial Lutheran Church
Maryland Avenue & Ninth Street N.E.
J. Harold Mumper, D.D., Pastor Cedric W. Tilberg, A.B., Assistant
SUNDAY SCHOOL at 9:30 a. m. Classes and Departments for All Ages.
MORNING WORSHIP at 11 a. m., Sermon: "In His Own Image." Pastor Tilberg Preaching.
EVENING VESPERS at 7 p. m. Combined Service of Young People and Evening Worship. Address by Mr. Jack Martin. "Keeping Balanced."
"The Home-Like Church"
CHURCH OF THE REFORMATION
Opposite Folger-Shakespeare Library
212 East Capitol Street
DR. OSCAR F. BLACKWELDER, Pastor
REV. RALPH W. LOEW, Associate Pastor
8:30 A. M.—Matin Service. Sermon, "Let's Be Big." Dr. Blackwelder.
9:30 A. M.—Sunday School.
11:00 A. M.—Morning Service. Sermon, "Building Confidence." Dr. Blackwelder.
7:00 P. M.—Fellowship Hour.
8:15 P. M.—Evening Worship. Sermon, "When Life Says 'No' to Us." Rev. George K. Bowers.
Friday—12:10 to 12:30 Noonday Service, Dr. Blackwelder.
THE PUBLIC IS CORDIALLY INVITED

The Washington Post

Registered in U. S. Patent Office.

An Independent Newspaper.
(Published every day in the year.)

Eugene Meyer, Editor and Publisher.

The Associated Press is entitled exclusively to use for republication of all news dispatches credited to it or not otherwise credited in this paper and local news of spontaneous origin published herein. Rights of republication of all other matter herein are also reserved.

New York Office.....270 Madison Avenue
Chicago Office.....360 North Michigan Avenue

CARRIER DELIVERY

District of Columbia and Suburban Areas:

Daily and Sunday Editions..... 15 Cents Per Week
Daily Editions Only..... 10 Cents Per Week
Sunday Editions Only..... 10 Cents Per Week

BY MAIL—PAYABLE IN ADVANCE

Maryland, Virginia, West Virginia and North Carolina

Daily and Sunday		Sunday Only		Daily Only	
One year	$12.00	One year	$5.25	One year	$7.00
Six months	6.25	Six months	2.75	Six months	3.75
One month	1.10	One month	.50	One month	.70

Other States, Mexico and Canada

Daily and Sunday		Sunday Only		Daily Only	
One year	$12.75	One year	$5.50	One year	$7.50
Six months	7.00	Six months	3.00	Six months	4.25
One month	1.20	One month	.55	One month	.75

Rates to Foreign Countries not listed will be furnished upon request.

Entered at the Postoffice, Washington, D. C., as second-class mail matter.

TELEPHONE NATIONAL 4200.

Saturday, July 11, 1942

Blackout Powers

Far-reaching amendments to the District's Blackout Act were passed by the House on Thursday without question. Chairman Randolph of the House District Committee briefly explained the bill; Representative Dirksen, the ranking minority member, gave the measure his blessing; it was read by the clerk and sent to the Senate by unanimous consent. In other words, the House unhesitatingly recognized the imperative necessity of further preparing Washington for possible enemy attack.

It is worthy of note that the bill would confer upon the District Commissioners some very broad powers. So long as the war continues they could take such measures as they might deem "necessary for the adequate protection of persons and property in the District" and make all rules and regulations needed to carry out their orders. They could requisition and use "private property of every kind and nature" which they might regard as necessary for defense purposes. In such cases, of course, the owners of requisitioned property would be reimbursed, and they could sue the District if no satisfactory agreement as to price could be reached. The Commissioners would also be authorized to borrow a second million dollars from the Treasury for the purchase of civilian defense equipment, for the alleviation of suffering, and for the prevention of epidemics.

The necessity of arming the city fathers with power to deal with a possible wartime emergency has rightly been taken for granted. But many citizens will not be willing to let the matter drop there. The fact is that Washington needs a government capable of protecting the lives and promoting the welfare of its citizens every day in the year, whether the country is at war or peace. Yet it is only when the danger of an air raid arises that this need is officially recognized.

Every attempt that has been made in recent years to enlarge the peacetime powers of the local government has been defeated. Yet now Congress seems willing to rely upon the city fathers for performance of a much more difficult task. It is clear beyond challenge that any group of officials who can be trusted with these extensive wartime powers could reasonably be allowed to conduct the routine affairs of the city in peacetime. In passing blackout legislation Congress has recognized that it cannot decide every local issue that arises in connection with civilian defense. Surely it ought also to realize the advantages that would come from the assignment of permanent control over the city's routine business to a body of local citizens.

Dangerous Suggestion

The fact-finding report of the panel in the "Little Steel" case contains a rather cryptic sentence hinting that an increase in wages might be paid in the form of war savings bonds instead of cash. It is a suggestion obviously intended to head off criticism of wage increases as inflationary. If an addition to wages were paid for in bonds, it may be argued that the worker would not use his increased purchasing power to bid up prices of clothing, food, etc. He would, instead, turn over a portion of his earnings to the Government for use in the war effort. This is a dangerously seductive argument, and its fallaciousness should be exposed before it acquires a popular appeal.

If payments to wage earners were made in bonds that could not be converted into cash until the end of the war, the immediate inflationary pressure of the higher wages upon prices would unquestionably be removed. But that is only part of the story. The amount thus compulsorily saved would release other wage income for spending purposes. In other words, the employe would no longer feel the same obligation to reduce his scale of living in order to buy war bonds. He would be in a position to spend as usual and save too. Yet, if this war is to be financed without bringing on an uncontrollable inflation, the people must be prepared to cut into income deeply and lower their customary living standards. That is what the President himself has stated.

There is another aspect to the problem, too, that should not be neglected. If the steel workers' pay were supplemented by bond bonuses, demands would come from other classes of workers for corresponding advances in wages. The bonds with which to make payment could not be conjured out of thin air. They would have to be paid for by employing companies. To the extent that such payments are made, industrial concerns would have that much less cash available for investing in bonds on their own account, or paying taxes to the Treasury. In short, the increase in production costs resulting from raising wages would add to the cost of the war program and simultaneously hamper efforts to finance that war by contributions representing a sacrifice on the part of the people.

Rebuff For Mr. Davis

Secretary Stimson's reaction to his success in the tilt with Information Director Elmer Davis gives the impression that he regards the result as a personal victory. His attitude, we suggest, is thoroughly out of order. The effort of Mr. Davis to have a report taken by his office of the spy trial (subject, of course, to military censorship) was made in the public interest. Whether or not he is "an educated military officer" has nothing at all to do with the dispute. Director Davis was appointed information czar, as the public understood the appointment, in order to coordinate the output of information by all the war agencies. The rebuff he has sustained in his first test over the scope of his mandate means that real coordination still is a will o' th' wisp.

Mr. Davis' activity sprang from his awareness of the intense public excitement over the trial of the eight Nazi saboteurs before the special miiltary commission headed by General McCoy. Mr. Davis was also aware that these men were sent to this country for the specific purpose of wrecking public morale and, incidentally, of destroying innumerable civilian lives. Mr. Davis believed, then, that the public interest in this trial was justified. Thus Mr. Davis, in accordance with the American tradition of open tribunals, requested that representatives of the great news services be permitted to hear those parts of the trial which did not involve any vital military secrets. When this was refused, he asked that a member of his own staff—that is to say, a representative of the Federal Government—be permitted to attend and to prepare a daily report which would, of course, be subject to military censorship. This eminently reasonable proposal was also rejected. Mr. Davis does not have to be "an educated military officer" to appreciate the importance of keeping away from the enemy valuable knowledge of our counterespionage methods. Yet the solitary concession the brass hat brotherhood is willing to make to public interest is a daily communique during the progress of the trial. That service already has started. But, as anyone familiar with the idiom of military communiques could have foretold, the purpose of this service is to conceal facts rather than to disclose them.

The fact that the President has supported Secretary Stimson puts the responsibility for this unsatisfactory state of affairs squarely at the White House door. His backing appears to stultify what was understood to be the intent of the OWI. This agency was created in response to rapidly mounting indignation over the inadequate, confusing, and often contradictory items concerning the war supplied by the myriad Government press agents and "spokesmen." The chief offenders have been the departments of the armed services. The OWI, it was expected, would bring order out of chaos, and the appointment of Mr. Davis to head it was widely hailed by public and press alike as an excellent one. Must the public now be left to understand that the setting up of the new agency was merely for the purpose of stopping this public clamor? Was it never contemplated that Mr. Davis was to be given powers to correct the appalling situation he inherited? It certainly begins to look like it.

That Mr. Davis must believe that his functions have been truncated while his office is still aborning appears to be reflected in the report that he contemplates resignation. It is to be hoped that he resists the temptation, strong though it must be. His job is every whit as important as Secretary Stimson's in a war that, as Mr. Davis reiterates, is a people's war, and he should continue to press his case for the comprehensive powers which seemed to be implicit in the original Presidential order. His case with the public and probably with the President will be improved by the exhibition of Secretary Stimson's spleen. "I have what I had," the Secretary said on leaving the White House. Thus we see the dimensions of the war among the Government departments. If the energy that is devoted to this interdepartmental war were transferred to the war against Japo-Hitlerism, we should be that much more advanced along the road to victory. Only the President can end the "muddle and mismanagement" which is highlighted by the information crisis.

Charge—And Pay

One big loophole in the program of consumer credit control has been the charge account. This has afforded a means of circumventing to some extent the restrictions imposed upon installment purchases. Early in May, therefore, it was announced that charge accounts, with certain important exceptions, would in future have to be paid off by the tenth day of the second month following the month of purchase. Under the regulations, accordingly, charge customers had to settle in full all May accounts by Friday, July 10. Customers in arrears must arrange to meet overdue payments in regular monthly installments. Otherwise no further credits will be extended.

While hailed as a move to curb consumer buying, these new charge account rules will not affect persons who are able to pay their bills with reasonable promptitude. As a matter of fact, the new regulations give retailers an opportunity to "clean up" slow accounts and get rid of some undesirable customers. In the long run the benefits to the merchant of stricter control over charge accounts should outweigh any temporary shrinkage of sales. And the customer who tends to live beyond his income will be protected against his own rashness.

With employment and payrolls at record heights, the time is well chosen to tighten restrictions on consumer purchases on credit, and accustom the public to making a larger percentage of cash purchases. Regulations imposing restrictions upon installment buying and charge accounts are, in fact, reforms that have permanent value. It is hoped that they will survive the war emergency that gave them birth.

Inflated Optimism

Chairman May of the House Military Affairs Committee must have been suffering from hot-weather hallucinations when he rashly predicted the other day that the war will end "probably in 1942 and unquestionably in 1943." There is nothing in the present trend of battle on any front which gives weight to such glowing optimism. In Russia, Egypt and the Far East the United Nations are still on the defensive. Our best hopes at the moment are that the Nazis can be stopped in the Don Valley and the Egyptian Desert and the Japs held to their present positions until we can launch long, hard offensive drives. For an influential member of Congress to stir up hopes of an easy victory in these circumstances is a grave disservice to the Nation.

We do not know the "military secret" on which Mr. May based his rash prediction. But it is highly doubtful whether any information that he could possess would justify such lulling words to a Nation that is all too reluctant to look reality in the face. No military secret will dispose of the fact that in seven months of war we have won only two battles and lost many. It is both cruel and dangerous to create an impression that by some mysterious means we shall be able to turn the tide of battle against our enemies and polish them off in a few brief months.

The chairman of the Military Affairs Committee may have had no intention of contributing to an attitude of complacency, though his strange prediction was made as part of an argument against the drafting of youths 18 and 19 years of age for military service. But he must know that such a forecast from a legislator in his position is likely to encourage a letdown in the grim all-out effort that is so essential to victory.

Legislators ought to remember, too, that inflated optimism from Capitol Hill blends in dangerously with the Administration's policy of withholding vital information about our losses in battle. If the people were getting a brutally realistic account of war developments on every front, they might be able to discount the wishful thinking that creeps into the casual remarks of legislators and officials. But that is not the case. The public is foolishly shielded from the worst news. Our victories are properly emphasized for all they are worth. That is a desirable means of stimulating well founded confidence in our fighting arms when they go into battle. But our losses are often kept from the public for longer periods than seem to be justified by the necessity of withholding information valuable to the enemy. The inevitable result is to make our outlook for victory appear more rosy than it actually is.

When optimistic forecasts without foundation that can be disclosed to the public are added to this glossing over of war news the dangers of reviving complacency are unmistakable. We must not let ourselves assume that an easy victory is just around the corner. The harsh and blunt truth is that we have a long and grueling ordeal of slaughter ahead of us if freedom and decency are to survive in the world. And the sooner we settle down to fighting on that basis the better will be our chance of shortening the holocaust that now circles the globe.

NO LIGHTLIER PASS

No lightlier pass
tired winds in grass,
or embers blown
from ancient fires,
than the lovely things
the heart desires.

No sooner shed
the white and red
from boughs in spring
than deathward driven
the joyous gifts
by beauty given.

No lightlier pass
tired winds in grass,
or ocean mists
through morning's portal,
than all things loved
and thought immortal.

R. H. GRENVILLE.

Different Balloon—Same Gas!

Letters To The Editor

All communications must carry the writer's name and address, though pen names are permitted at the editor's discretion. In fairness to other correspondents, letters should be held to 300 words. Letters are subject to condensation.

Scrap New Stock

Immediately following completion of the current scrap rubber campaign, which was extended to July 10, it has been announced that "a greatly intensified Nation-wide salvage program, designed to reach into every home and industrial plant and increase the flow of all vital scrap materials to the country's war plant," will be our next campaign. Vital scrap material! Must we scrap with scrap? Ye gods! What is sinful about an all-out with new material, then, if reduced to it, old stuff can be utilized? Is new material so dear or are manufacturers' fresh stores so sweet as to be held intact at the price of lives and liberty?

Our present regime seems analogous to that of the reigning queen who, when told, "The people are starving, they have no bread," replied, "Give them cake to eat!" Or shall we hoard our beautiful new cakes until we perish?

DAISY TURNER.

Washington, July 15.

Phobophobia

"There is nothing to fear but fear." Sayings like this one, have been used in metaphysical textbooks during the past 50 years, only to make mad the average person (and many of them committed suicide) confronted by a problem beyond his or her ability to meet and master—a problem perhaps created by the irresponsibility of modern society or civilization, and thus defying the powers of the individual. Most of such fear (apprehension) confronts individuals, but of late whole communities and nations, yea even groups of nations, are forced to encounter, what we might name as, phobophobia, compelling the human mind to turn to the all-sufficient remedies found only in metaphysics. The way to neutralize the challenge of phobophobia is, first, to shake off "indifference and disbelief," referred to as the cause of many problems, by the late Hon. Newton Baker. Are we equal to the moral task of facing this issue?

P. CALPAKIAN.

Washington, July 8.

So Much! So Soon!

Thanks to Alcoa Aluminum, I have been inspired by a slogan which should replace the "Too little, too late," a negative assertion which has bogged us down for several months.

In an advertisement describing the wonderful increase in United States' war material, Aluminum gives voice to this rallying cry, "So much! So soon!"

Industry is forging ahead at a remarkable pace, labor is united in one great effort; Army, Navy, the Marine Corps and Coast Guard are far ahead of schedule.

Therefore, let's hoist the pennant "So much! So soon!" and toss the rag of pessimism into the scrap heap.

CLAUDE WETMORE.

Washington, July 5.

'Everlasting Egypt'

I have read with great interest the editorial, "Everlasting Egypt," published in The Washington Post today, and I want to congratulate the writer on his colorful description of Egypt's historical significance to the world and to civilization.

I should deeply appreciate it if you would convey to him my personal felicitations for his excellent article which is most worthy of your great newspaper.

M. HASSAN,
Egyptian Minister.

Washington, July 8.

Attacks On The Courts

Coming events cast their shadows. While we are still in the twilight of constitutional government, we know that it soon will be covered with the black pall of collectivism. Future historians writing about the downfall of constitutionalism in the United States undoubtedly will treat the Court Packing Bill and the appointment of Hague's man, Meaney, to a Federal judgeship as two of the principal attacks that caused the downfall, and in their comment will call attention to the dual parallel, namely, that both were attacks on the judiciary and that both were so indefensible that not a single Senator dared to speak on their behalf.

After months of senatorial debate and after long committee hearings, the Senate Judiciary Committee voted against the Court Packing Bill and submitted a majority report that is a magnificent State document. For pure eloquence and unshakable logic it has never been surpassed. If the report were studied in the schools and colleges it might still save our American system. Some of its conclusions were the following: "It (the bill) would destroy the independence of the judiciary; . . . It points the way to the evasion of the Constitution; . . . It stands now before the country, acknowledged by its proponents as a plan to force judicial interpretation of the Constitution, a proposal that violates every sacred tradition of American democracy; . . . Its ultimate operation would be to make this Government one of men rather than one of law; . . . Under the form of the Constitution it seeks to do that which is unconstitutional."

The minority members of the Judiciary Committee did not submit any counter-report for the very good reason that the charges were unanswerable. No Senator arose in the Senate to defend the President against the findings of the majority report. In fact, at no time during the long months of debate did any Senator even attempt to defend the bill on the merits. The most that any of the President's supporters in the Senate dared to say was, we must vote for the bill because the President wants us to do so.

Fortunately, the bill was defeated because of the aroused opposition of several million of the more intelligent voters who understood the meaning and the effect of the bill. But the trend toward bureaucratic and autocratic government continues. The Meaney appointment was likewise clearly an attack on the courts. The strength of the courts lies primarily in the character of the judges, and Mr. Meaney is known as a tool of Mr. Hague, who, as Wendell Willkie so graphically characterized him, is a "little Hitler." An important feature of Hague's totalitarian scheme of government has been the domination of the courts. When the Meaney appointment came up for confirmation in the Senate, one of the Republicans (Senator Burton) challenged the Meaney supporters to stand up and defend the appointment. Not a single supporter of the appointee dared to accept the challenge. So here again was another blow struck at our democratic constitutional system that was so unpardonable that not a single Senator dared to defend it.

ETHEL C. BERGH.

Montclair, N. J., July 8.

Gas-Wasting Devices

There is much talk about the automobile owner saving his gas, but very little help is received from the traffic authorities toward this object. Instead, their aim seems to be to promote unhappy confusion and delay for the motorist. Why aren't the lights speeded up? Much gas is burned up waiting for the lights to change, with no cross traffic in sight. I have waited on many a corner for the green light, wasting in the aggregate much gas and time, when there wasn't even a pedestrian crossing.

The many "No Left Turn" signs necessitate going blocks and sometimes miles out of one's way to achieve a destination. A few of these may be helpful to keep traffic moving, but most of them could be done away with, especially where the traffic is light. Various streets are one way parkways blocked off completely, for no apparent reason, except to keep the motorist going in one direction for miles, or chasing around a few extra blocks. On F Street at some corners even right turns are prohibited, causing much unnecessary driving. At one corner the lights are arranged so peculiarly that all traffic, including pedestrian, is halted for a space of time. The tricky lights on Constitution Avenue, the double red lights for street cars, the right turn light, the through light, the left turn light, the slow light changing, the stopping at every corner, create frustration and despair in the mind of the motorist, besides wasting precious gas.

GERRY BINKLEY.

Washington, July 8.

Beaches Still Pleasant

I have just returned from a 10-day vacation at Ocean City, Md. Everyone has been asking me since my return about the oil and tar that is rumored to be on the water and along the beach. The ocean is as clear as crystal. No oil is in evidence. On the beach, there is a little tar but not any more than I have seen in previous years after a storm. Occasionally, one steps in it but it is easily removable with kerosene.

The blackout is merely a dimout. People throng the boardwalk every evening. The concessions are open. The only difference between this and former years is that the lighted entrances are obscured by screens and the window shades drawn. The motorists cooperate by driving slowly with only their parking lights and I heard of no accidents during my entire holiday.

I am not a native of Ocean City nor am I in the real-estate business there, but I have been going down practically every summer since I was a year old and I hate to see delightful seashore vacations being missed by people who have been intimidated by malicious propaganda or unfounded rumors.

MARGARET S. WALKER.

Washington, July 8.

Disloyal Capitalites

Assuming that allotments for sale of bonds and war savings stamps are fairly and equitably made, the failure of the District of Columbia, with all of its citizens, who are in the main supported by the taxpayers elsewhere, to meet it's quota, does not speak well for the loyalty and disposition of the statesmen (if any), politicians, and their employes and those getting their living from the Government.

It may, in part, explain the attitude of some Congressmen, indicating that political favors and special considerations to influential public men must go on as usual, but all else subordinate to the war effort. Voters recognize no special favors.

F. C. SWANSON.

Tyler, Tex., July 3.

The Post Impressionist

Applejack Addle

It was very warm for May, and the doctor who had recommended this mad enterprise in the beginning had cautioned me to "take it easy," anyway . . .

So here I was, pedaling slowly along on my bicycle, approaching 11 o'clock of that morning, in 1926, and the summit of Indian Hill, somewhere in Maryland, as I recall.

Now, riding a bicycle is easy work—if, mayhap, you are a telegraph messenger, let us say, or a six-day bike racer. Otherwise—and you may believe this affiant—no. It breeds a rheumatic twinge in the neck, upper arms, back, hips, calf muscles and Achilles tendons. It may—and did—produce an insidious crop of discomforts called, colloquially, "saddle boils."

I may add, it produces a prodigious thirst. That is what was, at the moment, most troubling me. This also will lead presently to the tale of my terrible error and the applejack addle.

I toiled, sweating, to the top of Indian Hill. An inn, coolly disposed among flanking pines, topped the summit. I wanted water, a long drink. I parked my bike against a porch pillar and sought the inn's host.

We tossed a word or two back and forth, then I broached the subject of my thirst.

"I've got just the right thing for you," quoth the smiling publican. "Come along."

I followed the amiable boniface, twice my age and, in appearance, a sort of "David Grayson" character. He led me to the rear of his establishment, under a pleasant little vine-covered back porch. A miniature well, clammy with moisture, was sunk in its floor. Into this my host let a copper dipper by a chain. From a nearby window ledge he took a clay mug, in size and shape much like a mustache cup. He poured my mug full of this clear, sparkling liquid from the dipper and handed it to me.

"That," he said, hospitality incarnate, "will fix you up."

I drank deeply. The liquid was colorless in the mug. It was cold. It smelled a bit on the sweet side and tasted delightful. I drained my mug and handed it back.

"More?" (all solicitude).

"No. No, thanks. That was good. What was it?"

"Mountain dew," answered this charming fellow. "We call it mountain dew."

Now, I was no sophisticate in those days; yet neither was I entirely without knowledge of the world. Still, "mountain dew," to me, I swear it, meant "spring water." I gave limestone and mineral deposits, through whose veins it must have trickled, credit for that liquid's taste. Its tang was due to its temperature and the height of the hill where I drank it. Of course, I reasoned, this inn could not have plumbing on top of a mountain; he keeps his drinking water in a well, sensibly, in the shade. It is probably supplied from some hidden, piedmontian spring. All very logical.

So, refreshed, I thanked mine host cordially and trundled away on my bicycle down the other side of Indian Hill.

Let me draw your attention to this bicycle a moment. A magazine article, read before my journey started, had attractively diagrammed the substitution of a cast-off automobile steering wheel for the conventional handle bars of a bicycle. "Makes riding easier," it promised, "especially if you contemplate a long trip." I took the promise *prima facie*. "Just like walking," I thought, "only you go farther with each step;" no tiresome leaning over handle bars, with a steering wheel, set high . . .

Now, gapers along my road, seeing this contraption, had guffawed; certain callow youths, indeed, had followed me a time, as if I were a part of a circus. But there had been nothing funny about it to me. I really found going quite reasonable as a result of my wheel—especially on the pulls.

Yet, strangely, as I coasted along now, away from the inn, I found this circumstance very amusing. I smiled to myself . . . it must look very funny, very funny: an old truck steering wheel on a bicycle. Very funny . . .

So I laughed. Here—here! I almost went off the road that time. Going down these mountains—pretty fast—might lose control. Gotta watch that. Wheel's loose, anyway; oughta be tightened. Ha! ha!—steering wheel on a bicycle!

There was the bottom of the mountain. Hmmm-mm . . . I was pretty tired, for some reason; must be the heat.

An inviting stream meandered to the left, through a little woods. Big, moss-covered rocks lined its course. The water tumbled along susurrantly.

"I've been going along pretty good," I mused. Little rest won't hurt. Li'l rest'll do me a worl' o' good."

I tooled over to the roadside by the stream, lifted my bike over a low fence and pushed it up against a boulder. Very carefully I unlocked my padlock from the seat spring, relocked it on my sprocket. With fingers that never remembered it, I unwrapped my little bundle of necessities from the bike frame and propped it against a flat stone at the streamside.

Very deliberately I took off my shoes and placed them—left by right—against the stone. Then socks, rolled meticulously one inside the other and stuffed into shirt pocket. Then shirt . . . then shirt——

Cold roused me. It was dark, because I could see the stars. But I had lost my feet, both of them. I couldn't feel them. I sat up, startled. Both feet were in the stream, blue and numb. I had been flat on my back on the stone. My skin burned and I had a watermelon for a head. My clothes were draped here and there on bike, bushes and boulders. I had on the bottoms of my pajamas, nothing else.

My wrist watch showed 7:40, according to its gleaming, radium dial.

A friendly druggist in the next town, to whom I applied for sunburn ointment, only laughed at my question.

"Bub," said he, "you're in the best damn applejack county in Maryland!"

F. D.

Today and Tomorrow

By Walter Lippmann

Information for Newspapermen

EVEN IF there were no need for censorship, it would still be an immensely difficult work to enable the people to understand the what and the why and how of the many unusual things that they must do and put up with in wartime. The longer the war lasts, and there is every prospect that this will be a very long war, the more important it will be to see to it that the press and the radio are able to keep the people informed upon matters like rationing, price and wage fixing, the draft, taxes, salvage, priorities and allocations which touch directly the daily lives of everyone. It is in this field of war information that the Government has thus far been least successful. Let us call it for convenience the field of civilian participation.

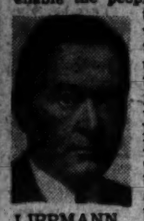

LIPPMANN

This will enable us to regard the field of military news as distinct. Here, too, there is very much that can and must be improved if the Nation is to have confidence and the capacity to judge and criticize constructively and the conviction of the high seriousness of the war. But military events and the diplomatic actions which are indissolubly bound up with them must be subject to the censor, and therefore they present a quite different problem from the measures which have to do with civilian participation.

THE SAME procedure cannot be used in the military and the civilian field—in the field where censorship must operate and in the field where the purveying of information is a daily need.

Obviously there is a twilight zone between the two fields: they are not clearly and absolutely separated. For example, all the facts about the oil supply of the East Coast include facts about the disposition of tankers and of escorts which must be censored. Nevertheless, as a practical matter, the censored facts are an unimportant part of the information that civilians need to know, and as regards oil the problem of the Government is not how to conceal a few facts but how to explain the whole situation.

MY OWN impression is that in the civilian field, the Government has fixed its attention on spot news to the neglect of the difficult business of enabling the newspapermen who must inform the public to inform themselves. A certain amount of "background" and "off the record" information is, of course, provided. But it is, I believe, so insufficient that the newspaperman who wants to understand the what and the how and the why of a measure—say the system of A, B and X cards—must scramble around for himself using such private, irregular sources of information as he enjoys.

The Government has never realized fully what every working newspaperman knows—that newspapers are not produced by telegraphing official announcements to be set up by printing presses. How news is presented and explained and commented upon depends upon how well the correspondent and his editors understand the whole situation of which the immediate day's news is only a fragment. In fact news in the narrow sense of the term is like the visible part of an iceberg which in fact is nine-tenths under water: a free press as distinguished from a Government bulletin board, cannot do its part unless newspapermen all the way down the line to the home office have a substantial working knowledge of the iceberg under the water.

THUS, when a Government agency starts a novelty, like rationing, it makes up its mind after receiving reports, holding oral conferences and exchanging written memoranda. These are the iceberg under the water. What the Government agencies do not do, what I think they will have to do, is to make available to the responsible newspapermen the substance of this background in some considerable detail. There is no other way in which anyone can hope to understand why one policy, rather than some other one, was decided upon. And if the newspapermen do not understand the policy, they certainly will not be able to make their readers understand it.

Now it is evident that newspapermen cannot be invited to sit in Mr. Henderson's office or given the free use of his letter files. But what can be done is what ought always to be done as a matter of sound and orderly government—Mr. Henderson's announcements of policy should be supported by a comprehensive brief fit to be submitted to a court or a congressional committee, setting forth the data and the reasons on which he is acting.

THE PREPARATION of briefs of this sort is in the field of civilian participation and the vital part of a true information service. The off-the-record and the background conferences are supposed to fill this need. In fact they cannot, as anyone can testify who has attended them. For unless a newspaperman already knows a great deal about a subject, he cannot really know what questions to ask. Ideally, the conference should follow several days after the brief has been offered. The newspapermen could argue with the officials the obscure and controversial points.

This may seem like a lot of trouble. But in the end it would save trouble. For if policies were launched only after they had been presented in a careful brief, the Government agencies themselves would know better than they now do what they are doing. By taking the trouble to put clearly in writing what they are doing and why, the officials would have to clarify their own views, would explain their actions to their own frequently bewildered subordinates, and would obviate many of the contradictions and collisions with other agencies.

THE PROCEDURE I am suggesting is, it seems to me, peculiarly necessary in a time when great measures affecting the daily lives of the people are instituted by administrative action, and not after prolonged legislative debate. It is the lack of that debate which deprives the public of that large body of information which is in normal times available.

The lack can in general be filled if the Government agency would make it the rule in presenting policies not to rely on press releases alone but to back them up with a careful, thoroughly argued brief reporting the whole basis of the policy.

Fair Enough

By Westbrook Pegler

A. F. L. And The War

YOU HAVE all heard William Green's assurances that the A. F. L. would refrain from retarding war production and construction and strive to prevent such sabotage.

All right, here is the gist of a United Press Dispatch from Rochester, N. Y., followed by other relevant information.

The Rochester item says 30 operating engineers, meaning steam-shovel men and the like, hampered construction at five war plants by refusing to report for work because of "illness." H. Orville Warner, business manager and organizer of their local union, said, however, that the "illness was such that only a pay increase from $1.62 to $1.75 an hour would 'cure' it."

Who is H. Orville Warner?

He is a unioneer who was kicked to a bloody pulp at the 1941 New York State convention of the A. F. L. in Syracuse by Joe Fay, a drunken thug and terrorist with whom William Green frequently associates. Fay is an international vice president of the engineers. Last November 15 Warner wrote me that he was eager to give information about "That rich racketeering thug, Joe Fay, of the operating engineers."

"I WAS a member of one of his (Fay's) locals in Rochester," Warner wrote, "and business representative for four years, in which we were not allowed to have an election. We prospered and as soon as we accumulated a few hundred dollars Fay demanded certain cuts. So I was ousted, brutally beaten so badly that I required hospitalization. I was taken up in Fay's room and given the works. If you desire a statement regarding real shakedown in this city concerning Fay and his stooges I will be glad to give it to you because I expect to be down there in New York in the very near future and try and get some details about the Redwood case."

Redwood was a Jersey unioneer who was shot dead and whose murder was involved with Jersey and union politics and, therefore, naturally, never was solved.

Fay is listed as president of the International Excavating Co., 48 Providence Street, Newark, N. J., and is a wealthy man. The impropriety, to put it nicely, of a man's owning an excavating company who is also president of a labor union of excavating workers need not be emphasized.

On Warner's complaint Fay was indicted on a felony charge, but Warner vanished and, after a brief continuance, the indictment was dismissed on the representation of Fays' lawyers, who were numerous, distinguished and by no means cheap, that his talents were necessary in the war effort.

Thereafter the boys made a deal and Warner was returned to a job in which he now says that the "illness" of 30 malingerers in the war effort is such that a raise of 13 cents an hour would "cure" it.

Fay previously had slugged David Dubinsky, president of the Garment Workers and one of the few men in the A. F. L. leadership with the honor and courage to fight racketeers, because Dubinsky had offered a resolution to kick his kind from union office. Before that, on a night in December, 1938, in Albany, Brian Feeney of New York, an official of the local of the sand-hogs' union, was lured into a dark room with Fay and his mob and beaten up with bottles and fists in a wild melee that wrecked a room. Fay and several others were taken to the police station but were released when George Meany, secretary of the A. F. L., persuaded Feeney that the scandal would be injurious to labor, to say nothing, of course, about the embarrassment to the reign of crooks and racketeers in A. F. L. unions.

AMONG those present before or during the assault on Feeney the victim named Joe Moreschi, president of the great national licensed shakedown racket known as the Common Laborers' Union, who had tried to anschluss Feeney's union of sand hogs first by demanding the books and treasury for one of his appointees and later by trying to narrow the jurisdiction of Feeney's group until there would be no jobs left for them. The New York courts have enjoined him in this. Also present was Tom McGraw, business agent of Fay's Albany local, who recently was indicted in the Federal Court there on a charge of exacting kickbacks from laborers employed on war projects. McGraw also was pinched for beating up Feeney but, like Fay, was released in the interests of "solidarity."

The president of Fay's union is William E. Maloney of Chicago, a long-time social and professional intimate of Mike Carrozzo, who was Moreschi's man in Chicago and died owing the Government $250,000 in income taxes. Maloney like Carrozzo in his time, owns a racing stable and himself was indicted by Thurman Arnold on a charge of excluding ready-mix concrete from paving jobs there. His pal, Carrozzo, has a financial interest in another paving material. The indictment was dismissed on a demurrer based on the infamous doctrine of the carpenters' case as laid down by the U. S. Supreme Court.

In Akron, Ohio, Harry D. Jones, business agent of Fay's local there, a vice president of the Ohio Federation of Labor, and vice president of the local A. F. L. assembly, a life-long loafer and criminal with a record of two convictions for sex offenses against children, was sentenced to prison last year for hiring two men to dynamite a job on which C. I. O. men were employed. One of the dynamiters was killed. None of the union officials of the A. F. L. assisted in the prosecution of Jones.

In New York last winter Green gave a dinner for a noted English laborite from which Dubinsky walked out because who should turn up, among Green's guests, chatting with the guest of honor and Frances Perkins, but Joe Fay?

Criticism of the gorillas in the union racket is, of course, a work of disunity, serving the interests of Hitler and the Japs, so no part of the foregoing is stated in a critical spirit. It is just routine factual matter and by no means the half of it, either.

Restless Denmark

By Joachim Joesten

Third Site For A Western Front

SPECULATION on the opening of a second front in Western Europe has hitherto centered mainly on either of these two possibilities: a cross-Channel invasion of the French-Belgian-Dutch coast; or an invasion of Northern Norway from bases in Scotland and Iceland. That there is a third possibility, and that the German High Command is not overlooking it, has just been highlighted by significant news from Denmark.

A few days ago, the Nazi military authorities in Denmark issued new and stringent regulations by which practically all fishing and shipping along the west coast of Jutland has been provisionally suspended. The precautions taken in this area are very similar to those already in effect along all vital sections of the Norwegian coast. This is particularly significant because only a few years ago it was the practically unanimous opinion of German and Scandinavian military experts that an oversea invasion of Jutland was impossible. Indeed, the west coast of this peninsula has only one good harbor, Esbjerg, which even before the invasion of Denmark was entirely dominated by the ring of German strongholds on the North-Frisian island of Cylt and in Schleswig-Holstein. But it seems that the commando technique and the modern landing methods by means of sea-going tanks and flat-bottomed barges has done away with the idea that the sandy dunes of Western Jutland could not be successfully invaded from Britain. That much can be clearly inferred from the German precautions.

COINCIDENT with the news of German anti-invasion measures in Denmark comes the sensational disclosure of Allied submarine successes in the Baltic sea, Germany's "Mare Nostrum." Evidence that not only Russian, but also British submarines have been operating in Baltic waters ever since breaking of the ice a few months ago, has come from various sources.

One indication could be found in the repeated interruptions—which now seem to have led to a total standstill—of the two principal ferry traffic lines between Germany and Scandinavia: the Warnemunde-Gjedser and the Sassnitz-Trelleborg routes. Another very interesting fact was, perhaps inadvertently, revealed by the Copenhagen daily Dagens Nyheder of May 27. It was an admission, by the Minister of Trade, Halfdan Hendriksen, that the Danish Merchant Fleet had lost 51 ships, totaling 80,000 tons, during the year 1941 alone; losses for 1940 were given as 54 ships. If we take into consideration that in the first quarter of 1940 a number of Danish ships were still sunk by German action, it appears that the tonnage sunk while in Nazi service was even higher in 1941 than the year before.

And now comes from Sweden the news that the shipment of iron ore from Lulea, Gavle and Oxelosund to German Baltic ports has been virtually brought to a halt following the sinking of several ore-laden vessels by submarines or mines. Only one of these sinkings—that of the Swedish 3950-ton freighter Ada Gorthon has been spotlighted in the press here, because it reportedly occurred within Sweden's territorial waters and therefore became the object of a formal Swedish protest in Moscow. But it is freely admitted in informed Scandinavian circles that at least five or six such sinkings have occurred during the last few weeks.

In the same connection it is of interest to point out the greatly increased British air activity over Denmark, which has received little attention here, due to the all-absorbing news of 1000-bomber raids on Germany. It appears from recent issues of Danish and Swedish newspapers that British bombers, in April and May, attacked many strategic objectives in Denmark, especially the big Burmeister & Wain shipbuilding yards outside Copenhagen, and airfields in Jutland. The scope of these bombings may also be inferred from the comparatively heavy toll which the British had to pay for them. According to the Copenhagen press no less than 25 British fliers were buried at Aabenraa during the first two weeks of May.

NOT ALL of the many visits which British planes have paid to Denmark these last two months were concerned with bombing attacks. A Swedish newspaper which has many times before shown itself to be exceptionally well-informed of goings-on in nearby Denmark, the Gothenburg Trade and Shipping Gazette, told on May 16 of "a large number of parachutes that have lately been found in trees, usually three and three together." The paper added that the Germans, in spite of frantic searches, had not yet succeeded in discovering a single one of the parachutists who were supposed to be in hiding in the country.

But even more than by any of these military events, the German forces in Denmark were thrown into an acute fit of invasion jitters by the news of Christmas Moellers' successful escape to Great Britain. It will be remembered that the Danish Conservative leader suddenly turned up in London in the second week of May, by way of Sweden. It was the first time that an outstanding Danish political leader had managed to foil the vigilance of the Gestapo and leave the captive country by underground means.

The Germans must have been very worried indeed by this sensational flight. Important even before the invasion, Christmas Moeller emerged during the two years that have since passed as the unquestioned leader of anti-Nazi resistance. While himself a conservative of old standing, his following now is composed of men of all parties and he enjoys a tremendous popularity in Denmark. No other event could have galvanized the yet weak and scattered forces of the Free Danish movement, as Moeller's arrival in the British capital did. Now at last the Danes outside of Denmark have what they have been looking for all the time: a leader of undisputed authority, integrity and anti-Nazi fervor.

When Christmas Moeller, on April 10, 1940, joined the coalition cabinet the Nazis may have thought, as some others did, that he had turned "collaborationist." Soon, however, they found out that Moeller was using his influence to obstruct rather than foster their designs. On October 3, they forced him to quit the government and on January 10, 1941, to resign his seat in parliament. But even after this forced retirement from public life, Moeller managed to keep in close touch with administrative and military circles. He still has many friends in the cabinet, the army and the navy.

To the British, therefore, the sudden arrival of this man must have been a real godsend. However closely the Germans in Denmark may have been guarding their military secrets, some Danes must have learned them in these two years of involuntary guestship. And if anybody knew what was going on in Denmark, Christmas Moeller did. When he joined hands with the United Nations, the Nazis lost a battle—and they know it.

Is Hitler Slipping?

AP Writer Says Yes

By the Associated Press

CHARLOTTESVILLE, Va., July 10.—Louis Lochner, chief of the Associated Press Bureau in Berlin for 17 years, said tonight that Hitler was slipping and "some day the crash is bound to come," but not unless "every man, woman and child gets behind Uncle Sam with the greatest effort the world has ever known."

He told the University of Virginia Institute of Public Affairs that there were "brave souls" in Germany who dared oppose Hitler tyranny, that the Fuehrer was losing his psychic sense for divining the sentiments of the German people and that he was confronted with a number of serious bottlenecks, but that nonetheless "we must be unrelenting in our effort to inflict a smashing blow upon the Hitler regime.

"If there is any one military impression which I have taken here with me as a layman, it is that of the necessity of combatting Hitler with airpower and more airpower, and still more airpower."

While conceding that Hitler was a "tough customer," Lochner declared that from his own observation and experience he was satisfied the Fuehrer was "by no means invulnerable."

In addition to Hitler's psychological mistakes, he cited "bottlenecks" in German transportation and raw materials.

"HE IS BEGINNING to pay dearly for his egotism in neglecting the railways and favoring the Adolf Hitler super-highways which are to carry his fame to the four corners of the globe," Lochner said. "Let our bombers strike at German railway centers and Hitler will have been hit at one of his most vulnerable points."

Before the war, he said, about 24 million German men were engaged in gainful occupations, whereas today only about 11 million were left in civilian life "to work long hours." To make up for the men at the front, Lochner reported, more than nine million women had been pressed into work, augmented by about 1,500,000 prisoners of war, more than 2,000,000 foreign laborers and more recently by "several million children from 10 years upward."

Lochner was chief of the Associated Press bureau in Berlin from 1924 until his interment in December, 1941.

Stringfellow Barr, president of St. John's College, declared that the United Nations can and should offer the world unity through federation and offer it now as a working alternative to Hitler's offer of "unity through conquest."

Mrs. Vera Micheles Dean, research director of the Foreign Policy Association, who appeared on the same program, also saw the end of the days of isolation and urged that the United Nations recognize that hope for world stabilization rested in concerted efforts "by all peoples to administer relations between nations on a basis of responsibility for each other's welfare."

CLOSING the day's program devoted to study of the problems that must be faced after the war, Paul H. Appleby, Undersecretary of Agriculture, appealed for a closer unity between the United States and Great Britain, in which, he said, lay hope of an orderly solution of some of the problems ahead.

Barr, former professor of history at the University of Virginia, told the institute that the system of national sovereign states, which replaced feudalism, had outlived its usefulness and that two world wars had proven it.

The United Nations should offer world unity in two stages, he said.

"Those peoples which have had long practice in self-government should set up a federal union as speedily as a constitution can be drawn up and submitted for ratification. And it should be made clear that other peoples will be admitted when and if they can ensure self-government and guarantee the freedom of the human individual.

MRS. DEAN said that today we are pooling men, raw materials, munitions and ships to win the war, and tomorrow we must learn to pool our joint resources and our energies to win peace.

Appleby, discussing what the war has done to Great Britain and the need for close collaboration with Britain, said, "here in America there are large areas where one may travel without being particularly aware of physical aspects of the fact of war.

"In Britain war atmosphere and war activity surround one—every minute of every day, everywhere. Barrage balloons dot the sky, men and women in uniform are coming and going, buildings are camouflaged, airplanes throb overhead."

Appleby said that it is of supreme importance that "the American people understand how completely, how sublimely, the British people are giving of themselves to this war. For without the British commonwealth, this war could not be won.

Stable Colombia

By Virginia Prewett

An Effectively Functioning Democracy

THE HISTORY of Colombia (the President-elect of which is now in Washington), is closely bound up with the legend of El Dorado, for it was the report of fabulous stores of gold that led Spain's soldiers of fortune to perform almost incredible feats of daring and endurance to establish themselves there. They found gold and it still flows out of Colombia, but the country today is remarkable for being a different sort of El Dorado. It is one of the world's most effectively functioning democracies. It is a center of Hispanic-American culture with influence all over the Spanish-speaking Americas. Though not so rich in precious metals as the old Indian legend reported, Colombia has a wide range of natural resources. What is more important, her wealth is perhaps more evenly distributed than that of any of the South American nations.

Evidences of all this are visible to the naked eye when you visit Colombia. Whether you come in through the Caribbean seaport Barranquilla or through Cali from the south, you quickly see that the country is prosperous. You do not see the rags and emaciated faces that are common in some of the less fortunate countries of the hemisphere. In these and other Colombian cities row upon row of small, neat homes tell their story. The fact that many of them have open front gardens instead of the usual high protective wall indicates a long-established tradition of public order. Colombians have not in fact had a serious upheaval since 1903. They have gone through a recent period of social reforms without disturbances.

The many "tin" roofs that can be noted as you fly over Colombia's mountain valleys also tell a story. Plated iron sheeting has to be imported. Transportation costs make it expensive to the consumer on Colombia's highlands. That it is used as a common roofing material indicates a wide spread of purchasing power through the rural sections of the nation.

All this is a challenge to the observer who has studied other countries of the hemisphere. Comparison with them reveals that Colombia's happier condition is due in part to the fundamental make-up of the Colombian people. When the Spaniards came there they did not find large numbers of Indians nor meet with a long stubborn resistance from them as they did in other parts of the New World. They came in large numbers and quickly overcame and absorbed the Indian. Thus the Colombian began to be formed before the country won independence from Spain.

With no internal conflict arising out of the clash of the European civilization with the indigeneous American culture and with high mountain walls to protect them from external enemies, Colombia was able to come through the turbulent days that followed independence without developing a traditional rule by military chiefs. Bogota had been a center of humanistic culture during colonial times, as Mexico City, Caracas and Lima were. In Colombia, the tradition was never broken and the pen and the law book figure more largely in her history than the saddle and the sword. They have always been ready to fight for their rights, however, and even tossed out the Great Liberator, Bolivar, when they thought he was encroaching on it.

Basic to their present economic well being was an early break with the Spanish colonial system of great estates and the peonage that goes with it. Colombians have long been able to take up public lands under certain conditions on the pattern of our homesteading. The acreage that they can acquire has been materially increased within the last few years.

Colombia's diversified exports have helped her to ride out recent world economic storms with a minimum of stress. Gold has long been an important item, but coffee has far surpassed it in modern times. Bananas are a major export and Colombia is today Latin America's third most important oil source.

An increasing world demand for her mild coffee helped to tide her through the low gap in the early thirties when Latin American economies, cut off from their export markets, were cracking right and left and governments were toppling. The dip in coffee prices during the middle thirties was partially offset by an increased production of gold. Coffee is grown on small or medium-sized plantations and a substantial part of gold production is owned by Colombian capital. Both of these factors insure a wide spread of returns through Colombia's economy.

Colombia's most serious recent problems arise out of the banana blight and war loss of European markets and sources of supply. To cushion the latter, she increased purchases from us and from Latin American nations that sell manufactured goods abroad. The Inter-American Coffee Agreement bolstered coffee prices and helped meet the problem of shrunken foreign exchange. Colombians point out, however, that the increase in price is not absolute to the individual planter, since coffee exports are taxed to provide funds to buy up an unexportable surplus. This insures the widest benefit from the price rise.

An important factor in Colombia's economic stability during the last six years has been the growth of light industry, particularly textiles, processed foods and building materials. This has decreased her dependence on imports and has stimulated economic activity all down the line from producer to consumer. When I was in Bogota early this year, the Minister of Finance and other economists told me that their immediate concern was to find means to keep the war from strangling this development. Ship shortage and our greater conversion to war production has since made any expansion along this line out of the question. Effects are again cushioned somewhat since Colombia's existing industries could and have increased their production. Increased sale of agricultural products to the Canal Zone is also helping their economic situation.

Colombia's first problem now is the same as that faced by all the other nations of the hemisphere—to hold on through the grave war emergency as steadily as possible.

Roosevelt Signs Measure Authorizing 7-Ocean Navy

By the Associated Press

President Roosevelt signed legislation yesterday authorizing the construction of 1,900,000 tons of additional combat ships and 1,200,000 tons of auxiliary vessels for the Navy.

The new combat ship tonnage, raising to 5,649,480 the authorized strength of the Navy, is expected to be in service by the end of 1946.

"It will give us the largest Navy in the world," commented Chairman Vinson (Democrat), of Georgia, of the House Naval Affairs Committee. "It provides not only for a two-ocean Navy, but for a seven-ocean Navy, one that will win the war and keep it won."

Included in the new fighting ship tonnage, for which Congress has appropriated $8,550,000,000, are 500,000 tons of aircraft carriers, 500,000 tons of cruisers and 900,000 tons of destroyers and destroyer escort ships.

Congress previously had authorized the construction of 3,749,480 tons of fighting ships, of which, Vinson said 1,009,245 tons now are in service and 2,646,606 tons are under construction. The Navy estimated that the last keel under the expanded program would be laid by December 31, 1944.

Vinson said right-of-way would be given to construction of the aircraft carriers, with the cruiser and destroyer program being started early next year.

The 1,200,000 tons of auxiliary vessels, such as tenders and service ships, brings to 2,550,000 the authorized auxiliary tonnage, the cost of which was not estimated.

Colombia's President Pledges All Aid To U. S. War Effort

By the Associated Press

President-elect Alfonso Lopez of Colombia pledged the complete and enthusiastic cooperation of his country with the United States war effort in an address yesterday before the governing board of the Pan American Union.

The Colombian leader, in the United States on a state visit as the guest of President Roosevelt, gave high praise to the Administration's "good neighbor" policy and declared that he would give support at all times to Secretary Hull's efforts to further Pan American solidarity.

He also praised Hull's reciprocal trade agreement program.

The President-elect spoke to the diplomatic representatives of the other 20 republics who comprise the Pan American Union's governing board and Secretary Hull, board chairman.

A few minutes before he had heard Secretary Hull laud Colombia's effective work in furthering the collaboration of the American republics.

"It was a very impressive group we have had here," Secretary Hull commented after the meeting.

Later, the diplomats, led by Secretary Hull and the President-elect, walked into the Hall of Flags for the luncheon given by the board in Dr. Lopez' honor.

The Colombian President-elect, in his address to the governing board, had stressed his great pleasure and satisfaction in working with Secretary Hull at the Pan-American conferences in Montevideo in 1933 and at Buenos Aires in 1936.

He stressed that Colombia was always ready to cooperate in the Pan-American family of nations.

Dr. Lopez, who previously had served a term as President of Colombia, between 1934 and 1938, will be inaugurated in August.

During his second term, he said yesterday, he hoped to participate in strengthening inter-American collaboration and making this solidarity of the American republics more productive.

Women Workers On Railways, Buses May Get Overtime

District women who have taken over men's jobs with railroads and bus lines here would be permitted to earn overtime pay from now on under a bill introduced yesterday by Chairman Randolph, of the House District Committee.

The bill exempts the women, many of whom have replaced men in such posts as ticket sellers, from the provisions of the local minimum hour law for the duration. The present law specifically prohibits female workers from staying on the job longer than eight hours.

In other States the women railroaders have been able to earn overtime pay as they are subject to the Federal Railway Labor Act, which takes legal precedence over State minimum hour law. Legislation was found necessary to solve the problem in the District, however, since both the Federal and local law were enacted by the Congress.

Carter Glass 3d Wins Air Corps Promotion

Carter Glass 3d, grandson of Senator Glass of Virginia, has been promoted to a first lieutenancy in the Army Air Corps, the War Department announced yesterday.

Glass became an aviation cadet last October and received his wings at Scott Field, Ill. He was commissioned a second lieutenant January 22 and assigned to a bombardment squadron. His home is at Lynchburg, Va.

On This Page

WALTER LIPPMANN — Tuesday, Thursday, Saturday.

MARK SULLIVAN — Sunday, Monday, Wednesday, Friday.

ERNEST LINDLEY — Sunday, Monday, Wednesday, Friday.

BARNET NOVER — Monday, Wednesday, Friday.

WESTBROOK PEGLER — Sunday, Tuesday, Wednesday, Thursday, Friday, Saturday.

Off The Record

By Ed Reed

"Don't be discouraged, Madam—I don't believe a thing that mirror tells you!"

THE ARISTOCRAT OF SUMMER FABRICS

Priestley's NOR-EAST

Priestley's Nor-East
SUMMER SUITS

Priestley of England created the unique blend of heat-repelling Angora mohair and wear-resisting Australian worsted which actually *feels cool to the touch.* It's non-crush, too—you can look your best despite heat and humidity. Drape and non-drape models, in light, dark, and pastel shades, plain or patterned.

$37.50

LEWIS & THOS. SALTZ INC.
1409 G STREET N. W.
EXECUTIVE 3822
NOT CONNECTED WITH SALTZ BROS., INC.

'Harmonious Conference' Closes Session With Gala Party at Pan American Union

Inter-American Economic Delegates Pronounce Conference 'Complete Success'

By Carolyn Bell

"A complete success . . . there never was a more harmonious conference." These are the phrases one heard at the cocktail party following the final session of the Inter-American Economic Conference yesterday. But getting down to brass tacks was something else again. The actual success (i. e. just what was accomplished) seemed snowed under a gush of superlatives. But all agreed the conference was unified, which bodes well for the Americas and ill for the Axis.

Stepping into the serene atmosphere of the Pan American Building where the flags of the 21 Americas flew proudly, it was difficult to realize that for the past week, and yesterday in particular, the Union has been in a complete dither of Pan Americanism. Speeches and the pounding gavel have resounded throughout this marble edifice almost constantly for the past week.

Being congratulated on all sides was Edward Foley, genial General Counsel for the Treasury, who closed the meeting with what was termed "a darned good speech." Mrs. Foley, perched on the balcony overlooking the patio, was asked how she liked her husband's speech. "Oh, I heard him open the conference" (he having been elected president of the group), and she continued, "I was petrified then, because it was the first speech I had ever heard him make—but now I am used to it." Asked to comment on the outcome of the conference, Mr. Foley raised his glass and said, "A complete success."

Group Held Many Meetings

Gala was the word for yesterday's gathering. For although the delegates—there were 51 in all—were tired they were obviously happy and pleased with the outcome of the conference. They were hosts at the party which took place in the Gallery of Heroes (or Hall of Flags, if you prefer) to repay the many courtesies offered them during their stay here.

Having arrived in the Capital on July 1, the delegates have been in and out of sessions for the past few weeks. As one gentleman explained it yesterday "the purpose of these conferences has been to throw a really effective blockade around the aggressor nations—or any nation associated with them." By getting together the various countries have been able to swap methods, systems and information on how to curtail Axis activities within their own borders—as well as without.

Edwardo Villasenor, who is director general of the Bank of Mexico, was in deep conversation with a group of diplomats when glimpsed yesterday. And not far away was another Mexican delegate to the conference, Antonio Carrillo. The two men from Ecuador chatted over their highballs. They are Eduardo Icaza, president of the Central Bank of Ecuador, and Alberto Alcival. Up from Uruguay were Roberto MacEachen and Carlos M. Fernandez Goyechea. Chile was well represented by Pedro Enrique Alfonso and Ramos Rojas Castro.

Senor Garrondona Is Congratulated

Another gentleman who came in for his share of congratulations was Jose J. Gonzalez Garrondona, who spoke in behalf of the Latin Americans at the close of the meeting. Being introduced around by the Nicaraguan Minister, Henri De Bayle, was the delegate from Nicaragua, Rafael Huezo, Who posseses an excellent sense of humor. Minister De Bayle reports that his young daughter, Leana, is having her first fling at an American camp and will leave today for a spot in Virginia.

Chatting together were Mrs. Edward Miller, wife of one of the advisers at the conference, and Mrs. Donald Hiss, who wore a splashy red and white print. Mrs. Miller was smartly gowned in a pale blue frock with a matching flower tucked in her dark hair.

Lovely to look at was Senora de Oreamuno, wife of the delegate from Costa Rica, who reports that she and her husband will linger on a bit in Washington before returning to their homeland. Her husband is vice chairman of another inter-American conference being held here shortly. Yesterday she wore a fluffy white hat to offset her chic black frock.

Senora de Rodriguez, wife of the Counselor of the Cuban Embassy, was there yesterday as was Senora de Campbell, wife of the Counselor of the Chilean Embassy. The latter was accompanied by her daughter, Senora de Gacitua, who will leave soon to join her husband in New Orleans. The Ambassador of Ecuador, Capt. Colon Eloy Alfaro, was there as were many, many others.

Wennerbergs to Be Honoredat Luncheon

The Charge d'Affaires of Chile, Gen. Arturo Espinosa and Senora de Espinosa, will entertain at a luncheon today honoring the retiring Counselor of the Swedish Legation and Mme. Wennerberg. Members of the Chilean staff will be on hand for the party, which is to be given at the Mayflower Hotel.

Mr. Wennerberg has been appointed Charge d'Affaires of Sweden in Chile and with Mme. Wennerberg will leave Washington tomorrow. They plan to go to Miami and from there will fly to Chile.

Chilean Writer Feted at Luncheon

A distinguished Chilean writer, Raul Silva Castro, was feted at a luncheon yesterday given at the Cosmos Club by Charles A. Thomson, chief of the cultural relations division of the State Department.

The counselor of the Chilean Embassy, Carlos Campbell del Campo, was there, as were William L. Schurz, Harry H. Pierson, Arturo Morales, John Kennedy, Carl Milam, Marion Milczewski, Charles E. Babcock, Robert Smith, La Verne Baldwin, Hubert Herring, Dr. E. Wilder Spaulding, Ralph Beals, Dr. Giles Dawson and Harold Rogers.

Ensign Struble Off to Station

Ensign Arthur D. Struble, U. S. Navy, who has been visiting his parents, Capt. A. D. Struble U. S. Navy, and Mrs. Struble, has left to report to his new station.

Captain and Mrs. Struble, who have been stationed in Washington before, returned to the Capital for a new tour of duty only last month. They spent most of the time before June 19, however, at the Naval Academy, from which their son graduated on that date. Having taken the home of Miss Mary Beard at 3816 Forty-ninth Street, they are busy getting settled for the summer. With them here is their daughter, Miss Elizabeth Struble.

Another recent house guest of Captain and Mrs. Struble was Miss Mary Ann Callaghan, who has returned to her home in Baltimore after a several days' visit.

French Envoy to Receive Colony On Bastille Day

On the occasion of National Day, the French Ambassador will receive the French colony of Washington and the friends of France, July 14, at noon at the French Embassy, 2221 Kalorama Road.

Religious services for the memory of the soldiers who lost their lives during the war will be held at 10 o'clock at St. John's Church by the Rev. Liotard and at 11 o'clock at the Catholic Cathedral of St. Matthew by the Rev. Father Baisnee.

The French colony and all the friends of France are cordially invited to attend in a common spirit of union.

Buffet Supper Planned By United Nations Club

The Chinese Ambassador, Dr. Hu Shih, will attend the weekly United Nations Club buffet supper tomorrow at Dumbarton Oaks.

Others planning to be there are Maj. Gen. and Mrs. Chu Shih Ming, Senator and Mrs. Claude Pepper, Mr. and Mrs. Warren Lee Pierson, Mr. and Mrs. Orme Wilson, Mr. and Mrs. Reeve Schley, Miss Sue Rosenberg, Mr. and Mrs. Robert Pell, Miss Meredith Howard, Mr. and Mrs. Frank R. Kent jr., and Mrs. Benjamin Rogers.

Spending Summer at Cottage In Hot Springs, Virginia

Photo by Fred Jones, Homestead, Hot Springs, Va.

Mrs. S. Cary Parrish with her two children T. Kirk Parrish 3d, and Miss Sally Cary Parrish, seen above at the Homestead in Hot Springs, Va. Mrs. Parrish returned to town on Thursday, after having settled her children at Hot Springs in the Harrison cottage which she has taken for the summer. She will rejoin them there within a week or two, and will return to Washington with them in the fall.

Notes of Society

Official and Residential

The Brazilian Ambassador and Mme. Martins will leave Rio de Janeiro by plane on July 14 to return to Washington.

The Minister of Finland and Mme. Procope have taken a house at Blue Ridge Summit, Pa., for the remainder of the summer.

Col. and Mrs. William S. Culbertson have invited a few friends to spend the weekend with them at their summer home, Charmian, Pa.

Mr. and Mrs. Donald Downs have cards out for an "at home" tomorrow afternoon from 5:30 to 7:30.

Miss Katherine Riffey has returned to Washington after an extensive visit in Panama City, Florida, with her brother, Mark, who is on duty with the U. S. Army Air Forces at Tyndall Field.

Mr. and Mrs. Arthur Clarendon Smith will entertain members of Kappa Gamma sorority tomorrow evening at a garden party and reception. Mrs. Smith is national vice president of the sorority, of which Mrs. Helen McChesney is national president.

Miss Mary Ann Brown and Miss Virginia Lee Brown have left for Florida to attend the wedding of Miss Dorothy Alyword of Daytona Beach and Ensign Curtis E. McCalip which will take place tonight.

Mr. and Mrs. Joseph De Young, who are en route to Maine for a vacation, are now in Boston for a few days before continuing their trip.

Mrs. Cecil Kaufmann has been visiting her parents, Mr. and Mrs. David Grotta. Her son, Edmund, will remain there for the summer and her daughters, the Misses Jean and Coralie Kaufmann, are attending camp in Maine.

Back From Wedding Trip

Underwood & Underwood

MRS. RALPH A. CARRELLO

was Miss Lillian A. Murphy before her recent marriage in St. Joseph's Church. She and her husband, who is in the United States Army, have just returned from a wedding trip to the Pocono Mountains, and they are making their home in Washington.

Two Argentinians In Capital as Government Guests

Two well known Argentinians, Dr. Teodora Becu and Dr. Sebastian Soler, have arrived here on the invitation of the State Department. Dr. Becu is a well known man of letters and adviser to the Lozada publishing firm. Dr. Soler is professor of law at the University of Cordoba and judge of the Court of Appeals of Rasario.

Dr. Becu has represented his country as official delegate to the International Aeronautical Congress in Rome in 1922 and to the World Monetary and Economic Congress in London in 1933. He is an active member of the Society of Argentine Bibliophiles and past editor of the Juridical and Social Science Review of Buenos Aires. He has published two books and several monographs on banking.

Dr. Soler is well known as a penalist and is an outstanding authority on juvenile delinquency. While in this country he will give special attention to juvenile courts and reform schools.

Lieut. and Mrs. J. M. Robinson Return From Wedding Trip

Recently returned from their wedding trip are Lieut. and Mrs. John Mentzer Robinson who are making their home at 2126 Suitland Terrace, Fairfax Village, this city.

Before their recent marriage the bride was Miss Dorothea Ada McCorkle and for several years has been secretary of the Lutheran Church of the Reformation to which post she plans to return in the near future. The bridegroom is stationed with the inspection administration of the Navy Department.

Their marriage took place on Saturday, June 27, in the Church of the Reformation with the Rev. Oscar F. Blackwelder officiating. In lieu of the traditional bridal white, the bride was gowned in blush tinted satin made with a fitted bodice of bluish Chantilly lace and full satin skirt. She wore matching veil of illusion caught with an heirloom coronet of rosepoint lace and carried a white Bible with a shower of white orchids.

Miss Anna Robinson was maid of honor and the bridesmaids were Mrs. Russell C. Payne, Mrs. Edgar J. Dull and Miss Elizabeth Usinger. All wore pastel shades of organza with tiaras of garden flowers matching their bouquets. Ernest F. McCorkle, brother of the bride, served as best man and ushers were Dr. Russell C. Payne, Edgar J. Dull and Ensign Clarence D. Shelburne, U.S.N.R. Catherine Blackburn carried the rings for the double ring ceremony.

Immediately following the service a reception was held in the Garden House of the Dodge Hotel. The bride is a graduate of Ursinus College in Collegeville, Pa., and Lieut. Robinson received his degree from Franklin and Marshall College in Lancaster, Pa.

Attractive Young Woman to Aid at Canteen Opening

Charmed with the gay new red, white, and blue canteen at the Red Cross Chapter House, 1730 E Street Northwest, a number of young women, not yet graduated from the Canteen Corps, have volunteered their services as an Auxiliary Corps.

Although the canteen does not have its official opening until Monday at 12:30 p. m., all the girls have been busy getting into the swing of serving meals in the new canteen and in the garden of the chapter house.

Chairman is Miss Barbara Beall. Others serving are Misses Jessie Kauffman, Ann Peters, Margaret Hill, Hildreth Dunn, Claire Snow, Betty Drayton, Nancy Mayo, Peggy Schumaker, Delphine Colquitt, Betty Buchanan and Mary Frances Rollo.

DROOP'S
STEINWAY AND OTHER PIANOS
Hammond Solovox, Organ and Novachord Phonograph. Radios. Records.
MUSIC STORE • 1300 G

Jean Baube Is Honored by Mrs. Sherrod

The pleasantly informal 6 to 8 o'clock cocktail party at which Mrs. Robert Sherrod was hostess yesterday was in the nature of a "welcome back" fete for Jean Baube, former head of the French News Agency here and now a member of the Free French Staff in London.

Mr. Baube who resigned his post here after the fall of France, has been in London for some time and arrived in Washington to join Mrs. Baube about two weeks ago. He plans to remain another month or so and the twenty or more guests at yesterday's party were for the most part friends of the popular Free Frenchman.

Among those who dropped in at the Sherrod home during the late afternoon were the Chinese Military Attache and Mme. Chu Shih-ming, the Commercial Secretary at the British Embassy and Mrs. J. P. Summerscale, Mrs. Richard K. Sutherland, wife of General Sutherland, aide to General MacArthur; Mr. and Mrs. Barnet Nover, Mr. and Mrs. Douglas Hatch, Mr. and Mrs. Raymond Henle, Charles Edmundson of the staff of Fortune Magazine and Mrs. Edmundson and several members of the editorial staffs of Life and Time magazines in Washington. Mr. Sherrod, husband of the hostess, is at present in Australia as correspondent for Time Magazine.

Joseph Davies Fetes Belgian Prime Minister

Hubert Pierlot, Prime Minister of the Belgian government in exile, was the guest in whose honor Joseph Davies, former United States Ambassador to Belgium, entertained at luncheon yesterday.

M. Pierlot, who is staying at the Belgian Embassy, will be guest of honor at a dinner to be given there on Monday evening. He will leave here next week to continue his trip to the Belgian Congo. Before coming to Washington he spent two days in New York, having arrived there early this week by plane from London.

Mrs. A. S. Henning Returns From South

Mrs. Arthur Sears Henning has returned home from Fort Bliss, Texas, after a visit of several weeks with her son-in-law and daughter, Lieut. and Mrs. T. Courtenay O'Connell. Accompanying her on the motor trip up here, the O'Connells stopped en route to visit Major and Mrs. N. Landon Head, the former Elizabeth Henning of Fort Benning, Ga.

They also visited Lieutenant O'Connell's parents, Col. and Mrs. George O'Connell, at Fort McClellan, Ala. After a few days' visit here with the Hennings, Lieutenant and Mrs. O'Connell will motor to their new post at Camp Edwards, Mass.

Alben B. Blagg And Bride at Home In Washington

Mr. and Mrs. Alben Barkley Blagg, whose wedding took place recently in Clovis, N. Mex., are now in Washington to make their home. The bride is the former Miss Nelda Wilkinson, daughter of Mr. and Mrs. Joe W. Wilkinson of Clovis, and the ceremony took place Monday, June 29, at the First Methodist Church in that city.

The Rev. W. G. Bailey officiated, and the bride was given in marriage by her father. She was gowned in Chantilly lace over ivory slipper satin, styled with a fitted bodice, leg-o'-mutton sleeves and a sweetheart neckline. The full skirt was softly draped into a court train, and the costume was set off with a full-length veil of illusion, falling from a tiara of ivory and pearls. The bridal bouquet was of gardenias and stephanotis.

Miss Patricia Smith of Follett, Tex., was maid of honor, and bridesmaids included Miss Margaret Young of Phoenix, Ariz., and Miss Jean Bickley and Miss Madalyn Trahey of Clovis.

Langdon Skarda of Clovis was best man, and ushers were James Burns, Richard Jones and Dan Trahey, also of Clovis.

Following the wedding, there was a reception at the home of the bride's parents, and the couple left later on their wedding trip. The former Miss Wilkinson was graduated from National Park Junior College early this month. Mr. Blagg attended George Washington University and Columbia Technical Institute. He is now associated with the A. Hamilton Wilson firm of this city.

LA SALLE DU BOIS
AIR CONDITIONED
1800 M STREET N.W.
REpublic 1124
LUNCHEONS $1 and up
COCKTAIL HOUR 5 to 7
A generous size cocktail from 40c
DINNER served from 6 P. M. $2
Music by Mozak
In New York: 56 E. 60th St.

2 Large Fetes Complete Calendar For Colombian President-Elect

It was a busy day indeed for the President-elect of Colombia, Dr. Alfonso Lopez, who will entrain sometime today for New York following a week-long stay in the Capital that has been studded with large and formal festivities in his honor.

Last evening he was guest of honor at a banquet given by the Colombian Ambassador, Dr. Gabriel Turbay. The dinner—which included only men—was given in the Pan American Room of the Mayflower Hotel and was decked with flowers for the occasion.

Earlier in the day a special session of the governing board of the Pan American Union was held in honor of the President-elect. The session was followed by a luncheon in the Hall of Heroes of the Union. Presiding at the session was the chairman of the governing board, Cordell Hull, Secretary of State.

Those in the President-elect's party attending were Dr. Jorge Soto del Corral, former minister of foreign relations; Dr. Alfonso Araujo, former minister of education; Dr. Alberto Jarmillo Sanchez, former minister of labor of Colombia, and Pedro Lopez y Michelson, son of the President-elect.

Members of the governing board attending included Cordell Hull, Secretary of State; the vice chairman of the board, Dr. Diogenes Escalante, Ambassador of Venezuela; the Ambassador of Peru, Senor Don Manuel de Freyre y Santander; the Ambassador of Argentina, Senor Don Felipe A. Espil; the Ambassador of Mexico, Senor Dr. Don Francisco Castillo Najera; the Ambassador of Ecuador, Senor Capitan Colon Eloy Alfaro; the Ambassador of Colombia, Senor Dr. Don Gabriel Turbay; the Ambassador of Cuba, Senor Dr. Don Aurelio F. Concheso; the Ambassador of Uruguay, Senor Dr. Don Juan Carlos Blanco; the Ambassador of Panama, Senor Dr. Don Ernesto Jaen Guardia; the Ambassador of Bolivia, Senor Dr. Don Luis Fernando Guachalla; the Ambassador of Paraguay, Senor Dr. Don Celso R. Velasquez, and the Minister of Nicaragua, Senor Dr. Don Leon De Bayle.

Inter-American Delegates Attend

Still others attending were the Minister of Honduras, Senor Dr. Julian R. Caceres; the Minister of Costa Rica, Senor Dr. Luis Fernandez; the Minister of Haiti, Fernand Dennis; the Minister of the Dominican Republic, Dr. J. M. Troncoso; the Charge d'Affaires of Brazil, Fernando Lobo; the Charge d'Affaires of Chile, Gen. Arturo Espinosa, and the Charge d'Affaires of El Salvador, Dr. Carlos Adalberto Alfaro; the United States Ambassador to Colombia, Arthur Bliss Lane; the Secretary of the Colombian Embassy, Alberto Vargas Narino; the delegates of Colombia to the Inter-American Conference on Systems of Economic and Financial Control; Dr. Alberto Bayon, chief of the Office of Exchange and Import Control; Dr. Antonio Puerto, member of the governing board of the Bank of the Republic; the Military Aide to the President-elect, Lieut. Col. Arthur L. Richmond; the Naval Aide to the President-elect, Capt. Frank Lottin; the Director General of the Pan American Union, Dr. L. S. Rowe; Mr. John H. Morgan, of the Department of State; the Counselor, Dr. William Manger, and Senor Enrique Coronado of the Pan American Union.

Vice President Attends Dinner

At the dinner given by Ambassador Turbay for his country's President-elect, ranking guest was Vice President Henry A. Wallace. Heading the guest list were the Peruvian Ambassador, Don Manuel de Freyre y Santander; the Argentine Ambassador Felipe Espil; the Turkish Ambassador Mehmut Ertegun; the Mexican Ambassador Francisco Castillo Najera; the Ecuadorean Ambassador Capitan Colon Eloy Alfaro; the Chinese Ambassador Dr. Hu Shih; the Venezuelan Ambassador Dr. Diogenes Escalante; the Russian Ambassador Maxim Litvinoff; the Panamanian Ambassador Ernesto Jaen Guardia; the Bolivian Ambassador Fernando Guachalla; Attorney General Francis Biddle; the newly appointed United States Ambassador to Colombia Arthur Bliss Lane; Secretary of Commerce Jesse Jones and Secretary of the Navy Frank Knox.

Other guests included Senator Tom Connally, Senator Claude Pepper, Dr. Alfonso Araujo; Federal Security Administrator Paul V. McNutt; the Undersecretary of War Robert Patterson; Dr. Jorge Soto del Corral; Vice Admiral Alfred Johnson; Assistant Secretary of State A. A. Berle; Assistant Secretary of State Breckinridge Long and Dr. Alberto Jaramillo Sanchez.

Still others included Dr. Leo S. Rowe, Admiral T. S. Wilkinson, John Russell Young, Laurence Duggan, Admiral Emory S. Land, Gen. Dr. Hugh S. Cumming, John W. Studebaker, Nelson Rockefeller, Lieut. Col. Arthur L. Richmond, Warren Lee Pierson and Stanley Woodward.

Also Philip W. Bonsal, Col. Jorge Esguerra Lopez, Capt. Frank Loftin, Manuel Mejia, Bernardo Cock, Alberto Vargas, Philip Young, Walter Walmsley, Col. Ernesto Buenaventura, R. W. Hebbard and Juan Jose Turbay.

Also Col. James W. Flannagan, Walter Lippmann, Jose Camacho, Pedro Lopez M., Arthur Krock, Norbert Bogdan, Victor Schoepperle, Sergio Huneeus, Rafael Creamuno, Diego Meji, Antonio Puerto, Paul Miller, Amos B. Foy, Alberto Bayon, Raymond Dodson, John Morgan, Eduardo Gamba-Escallon and Fernando Gaitan.

Mrs. Souby Gives Tea

It was a "come at 4:30" party yesterday afternoon but most of the guests lingered on until well into the evening, at Mrs. James M. Souby's. Assisting the hostess were her mother, Mrs. John H. Berry, and her daughter, Miss Marjorie Souby.

Generally assisting were Miss Yvette Bailleau, Miss Rowena Butler, Miss Bhagwati Bajpai, Miss Louise McNutt and Miss Anita Cajigas.

Among the guests who dropped in for a cup of tea and a bit of a chat were Senora de Castillo Najera, wife of the Mexican Ambassador; Lady Dixon, wife of the new Australian Minister; Mrs. Harold Butler, wife of the new Minister of Great Britain; Lady Bajpai, wife of the Indian Agent General; Lady Bailleau, Mme. Yu, Mrs. Paul V. McNutt, Mrs. Walter Wyatt and Miss Minnie Mae Fleming.

Also Mrs. Wallace McClure, Mrs. William A. Disque, Mrs. O. E. Colvin, Mrs. Tomas Cajigas, Miss Christine Sadler and Mrs. Virginia Armistead Nelson.

Miss Riordon and Fiance to Be Feted Tonight

The cocktail fete which Mr. and Mrs. J. Maxon Cunningham will give tonight in honor of Miss Cecile Riordon and their son Ensign J. Maxon Cunningham, jr., United States Coast Guard Reserve, will be high light of a full schedule of prenuptial events for the couple whose marriage will take place July 16. The party will be held in the East Room at The Mayflower instead of in the Pan American Room as announced in the invitations.

Around a hundred guests have been invited to the 5 to 7:30 party, among them being friends of the parents of the couple and members of the young set as well as a number of out of town guests who are here for the festivities preceding the wedding.

Mr. and Mrs. E. Tinsley Halter of West Palm Beach, who will arrive a few hours before the event, will be in attendance as well as Mr. and Mrs. J. Harry Cunningham, who are from Southern Maryland. Members of the bridal party to be there are Miss Mary Ellen Brown, who will be Miss Riordon's maid of honor, the bridesmaids, Mrs. John K. Smith and Mrs. Andrew H. Wahl, the best man Charles R. Shelton, 3d, and the ushers Lieut. Lucian B. Clarke, Capt. Lowell K. Bradford, Ensign David T. Kirby and Frank Kridel.

The bride-elect is the daughter of Mr. and Mrs. C. E. Riordon of this city. Ensign Cunningham arrived late this week from his post on Staten Island, N. Y., and plans are complete for the wedding on next Thursday at the Church of the Nativity.

Make Relaxing Hours More Complete . . .
Plan social meetings, business dates or luncheon engagements in this setting of inviting charm.
The Willard Room
COCKTAIL LOUNGE
No Cover
No
Minimum
Entrance 14th St. or Peacock Alley
WILLARD HOTEL

Shoreham Terrace
"under the stars"
Dining Entertainment Dancing
Dinner, $2.25. Including Cover
Supper Cover, 50 . . Saturdays, $1
Federal Tax in Addition
MAURICE & CORDOBA, Dancing Stars . . . GAUTIER'S STEEPLECHASE, Dog and Pony Show . . . CAROLE and SHEROD, Lovely Blonde Dancing Sisters . . . BARNEE-LOWE Music. Dancing will be transferred to the air-conditioned Blue Room in inclement weather. For reservations, Phone ADams 0700 . . . Conn. at Calvert.

WPB 'Cuts' of Fall Clothes Aid to Feminine Chic, Says Actress, Who Is Exponent of Simple Lines

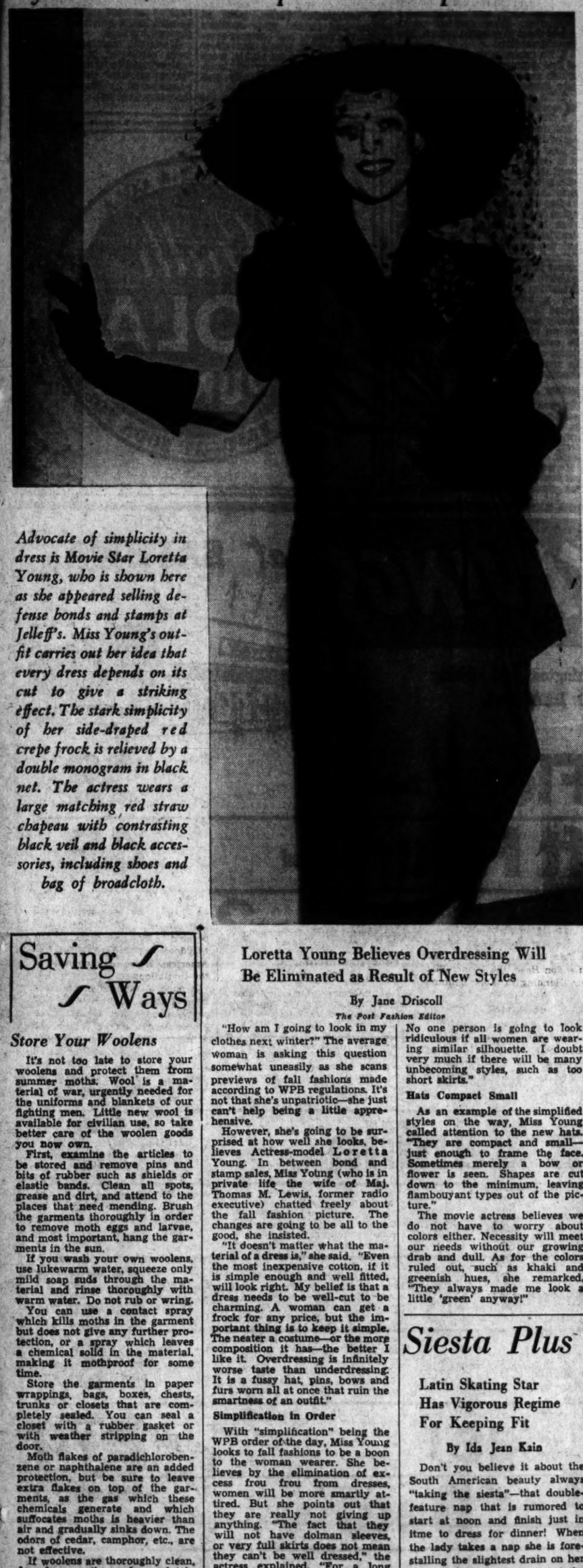

Advocate of simplicity in dress is Movie Star Loretta Young, who is shown here as she appeared selling defense bonds and stamps at Jelleff's. Miss Young's outfit carries out her idea that every dress depends on its cut to give a striking effect. The stark simplicity of her side-draped red crepe frock is relieved by a double monogram in black net. The actress wears a large matching red straw chapeau with contrasting black veil and black accessories, including shoes and bag of broadcloth.

Saving Ways

Store Your Woolens

It's not too late to store your woolens and protect them from summer moths. Wool is a material of war, urgently needed for the uniforms and blankets of our fighting men. Little new wool is available for civilian use, so take better care of the woolen goods you now own.

First, examine the articles to be stored and remove pins and bits of rubber such as shields or elastic bands. Clean all spots, grease and dirt, and attend to the places that need mending. Brush the garments thoroughly in order to remove moth eggs and larvae, and most important, hang the garments in the sun.

If you wash your own woolens, use lukewarm water, squeeze only mild soap suds through the material and rinse thoroughly with warm water. Do not rub or wring.

You can use a contact spray which kills moths in the garment but does not give any further protection, or a spray which leaves a chemical solid in the material, making it mothproof for some time.

Store the garments in paper wrappings, bags, boxes, chests, trunks or closets that are completely sealed. You can seal a closet with a rubber gasket or with weather stripping on the door.

Moth flakes of paradichlorobenzene or naphthalene are an added protection, but be sure to leave extra flakes on top of the garments, as the gas which these chemicals generate and which suffocates moths is heavier than air and gradually sinks down. The odors of cedar, camphor, etc., are not effective.

If woolens are thoroughly clean, free from moths, and completely sealed, they will be safe until you want to use them again.

Everlasting Beauty Palm Is Awarded To Ann Sheridan

Hollywood, Calif.—If you can compare in figure and facial contour to Ann Sheridan, you have beauty that "will hold up through the years."

According to Gloria Bristol, the famous beautician and figure expert, Ann will be just as beautiful and vibrant 10 years from now.

In selecting the star as representative among actresses of "everlasting beauty," Miss Bristol said that the star's well-formed features and her shapely figure were of the firm quality and contour that will last.

"And that isn't all," said Miss Bristol, "Ann has an inner quality, a joie de vivre, that will do more toward keeping her young and attractive than all the beauty treatments in the world."

Miss Bristol was summoned to Europe in 1936 to attend and advise Princess Juliana of The Netherlands on matters of beauty and exercise. She also lists among her clients the Duchess of Windsor and many movie stars.

Miss Bristol selected Marlene Dietrich as the Hollywood star with the most perfect complexion, and she named Miss Sheridan, Lana Turner and Paulette Goddard as possessors of the best figures in motion pictures.

Loretta Young Believes Overdressing Will Be Eliminated as Result of New Styles

By Jane Driscoll

The Post Fashion Editor

"How am I going to look in my clothes next winter?" The average woman is asking this question somewhat uneasily as she scans previews of fall fashions made according to WPB regulations. It's not that she's unpatriotic—she just can't help being a little apprehensive.

However, she's going to be surprised at how well she looks, believes Actress-model Loretta Young. In between bond and stamp sales, Miss Young (who is in private life the wife of Maj. Thomas M. Lewis, former radio executive) chatted freely about the fall fashion picture. The changes are going to be all to the good, she insisted.

"It doesn't matter what the material of a dress is," she said. "Even the most inexpensive cotton, if it is simple enough and well fitted, will look right. My belief is that a dress needs to be well-cut to be charming. A woman can get a frock for any price, but the important thing is to keep it simple. The neater a costume—or the more composition it has—the better I like it. Overdressing is infinitely worse taste than underdressing. It is a fussy hat, pins, bows and furs worn all at once that ruin the smartness of an outfit."

Simplification In Order

With "simplification" being the WPB order of the day, Miss Young looks to fall fashions to be a boon to the woman wearer. She believes by the elimination of excess frou frou from dresses, women will be more smartly attired. But she points out that they are really not giving up anything. "The fact that they will not have dolman sleeves, or very full skirts does not mean they can't be well dressed," the actress explained. "For a long time we did not have these adjuncts."

"The English woman has got along," she continued. "Style comes of necessity—which is still the mother of invention. Most women dress competitively.

No one person is going to look ridiculous if all women are wearing similar silhouette. I doubt very much if there will be many unbecoming styles, such as too short skirts."

Hats Compact Small

As an example of the simplified styles on the way, Miss Young called attention to the new hats. "They are compact and small—just enough to frame the face. Sometimes merely a bow or flower is seen. Shapes are cut down to the minimum, leaving flamboyant types out of the picture."

The movie actress believes we do not have to worry about colors either. Necessity will meet our needs without our growing drab and dull. As for the colors ruled out, such as khaki and greenish hues, she remarked, "They always made me look a little 'green' anyway!"

It's About Time

By Dolores Boland

IT'S ABOUT TIME to consider this stimulant for weary organdie curtains and bedspread. Replace the ruffles with embroidered flower edging. Look for this edging among curtain materials and also dress trimmings.

Mary Haworth's Mail

Having Acted on Soldier's Suggestion to Write His 'Teen-Age Sister, Girl Finds Herself Caught Up in Tiresome Exchange; How Break It Off?

DEAR MARY HAWORTH: I met a young man in the service who has been my friend for a year. In fact, we are very good friends, and I suppose we would have been sweethearts by now, if he hadn't been sent overseas some time ago,—which put everything on ice for the time being. While he was in the United States he wrote me every day and I answered promptly. In one of his letters he asked me to write to his sister, who is younger than I,—she being in her teens, and I just in the twenties.

I have never met any of his family, and while I didn't exactly approve of his requesting me to write to his sister (since we hadn't met) I surmised that he just wanted us to exchange a friendly "hello." So I wrote to her, and now the correspondence seems to go on and on,—and to me, it has no point. Her letters are so commonplace and really tiresome that I do not care to keep up the correspondence. Moreover, her sentences begin and end on a "dear" and "honey" note, which I disapprove, since I myself don't write letters of that sort to her.

I have been wondering how I could terminate the correspondence without violating Emily Post rules and regulations. I have delayed answering her for two weeks, but in the meantime I continue to receive more commonplace letters; and, frankly, it's getting so I haven't time to read them. Would it be too arbitrary just to stop writing entirely, no matter how many letters I get from her? Your early advice will be appreciated.

BETH B.

Older Girl's Attitude Is Soul-Constricting

DEAR BETH B.: You are not much of a prize, as friend or sweetheart for any man, if you lack the kindness of heart, the generosity, the human sympathy and understanding, to maintain a friendly correspondence with a lonely (probably socially isolated) youngster,—who manifestly cherishes your notice as "something special."

I wonder if the girl lives in the country,—rather cut off from neighbors and contemporary-age associates? I wonder if she is a bit of an "ugly duckling?"—who hasn't "made the grade" with "the crowd" her age at school? I wonder if perhaps her brother realizes, with some concern, that she needs more friends than she has; and hoped that letters from you would provide a lifeline to tide her through his absence,—which she may feel more keenly because having so few affectional alliances with young people?

If her letters are commonplace and really tiresome, it may be for lack of environmental stimuli. But from your superior vantage point, in this fascinating capital of the allied nations,—and with your social knowledgeability and wider range of interests,—you should be able, in a quite offhand way, over a period of time, to work a great change in the substance of her thinking and manner of expression.

If you really are the better rounded, more articulate personality you believe yourself to be, it should be no chore at all to toss off a typewritten letter to her once a week (in 15 minutes or less), giving a chatty, serial account of life in Washington as you see it today. You might call her attention, in passing, to new books, magazine articles, your favorite political columnist's views on national or world events, etc.,—mentioning that such-and-such struck you as interesting, unbelievable or what-have-you, and suggesting that she dip into the subject and give her reaction. You might touch on movies you've seen, or music you've heard,—favoring or vetoing, as you choose, and briefly explaining why.

There is soul-constricting selfishness implict in your attitude of sizing up this fumbling youngster and brushing her off as having nothing (of socially negotiable value) to offer you. It has been written, "Freely give, and freely ye shall receive." As you hope for beneficent consideration from persons more advantageously placed than yourself—persons enjoying more abundant blessings of every sort—it behooves you to invoke the workings of spiritual law on your own behalf, by giving freely of friendship to this wistful child, who is eagerly looking to you for the gift.

However, if you cannot oblige the girl's hopes with easy good humor; if you find yourself in antagonistic mood every time you receive an additional letter from her, or when you sit down to pen a perfunctory acknowledgment of several,—break off the correspondence with a gentle "white lie:" justifiable in order to spare her feelings. You might, for instance, make her a gift of a subscription to a magazine,—the New Yorker, Time, Mademoiselle,—and send her a note, announcing the gift.

In this note, you might say, in effect, that it has been pleasant to "meet" her through letters; but wartime Washington,—the long working hours, the transportation problem, the shopping problem, the need of every minute of rest one can get,—there just seems to be less and less time for "visiting" of any sort; that you scarce find time to write letters home; and that you are trying to put yourself on an efficiency schedule. Tell her you have such a guilty conscience about neglecting her letters that you have decided the only thing to do is to "throw in the sponge" and say goodby to her,—for the duration, at least.

Then say, "As a token of friendship, I am sending you a subscription to Mademoiselle (or whatever);—and when you get it and read it, think of it as a letter from me. It will certainly come more regularly and be better written! And if you don't hear from me again, you will know why. With all good wishes, etc." That ought to end the correspondence, and still give the youngster a figurative "contact" with you to pridefully cherish.

M. H.

Miss Haworth will be glad to help you in solving your problems. Write her in care of The Post Woman's Page.

Siesta Plus Exercise Provides Energy

Latin Skating Star Has Vigorous Regime For Keeping Fit

By Ida Jean Kain

Don't you believe it about the South American beauty always "taking the siesta"—that double-feature nap that is rumored to start at noon and finish just in time to dress for dinner! When the lady takes a nap she is forestalling the slightest drain on her reserve energy. And, I suspect, the "siesta" is the reason everyone I've met from the tropics displays more energy than a hot tamale.

The Latins seem to think it's impolite to tell us we're wrong in thinking everyone below the equator goes around in a lovely, dreamy daze. Petite Mayita Montez, Argentine ice-skating star who has lived all over that part of the map, told me seriously that the women down there "can't exercise as much as they can in this country because it's so hot they would knock themselves out."

South of Equator

Miss Montez then trudged up to the blazing room of the Center Theater Building in Radio City and, smiling steadfastly under the stark rays of the July sun, proceeded to go through a set of calisthenics that would leave nine out of ten women exhausted even in an air-conditioned gym. She had picked the exercises up south of the equator!

And her coach, Carlos Vasconcellos, Brazilian swim champion for 1941, who had come along to supervise, was caught up in the spirit of things and the first thing anybody knew he was bending over and touching his elbows to the floor. Never tell me again how you can bend over and touch your fingers to your toes!

Mr. Vasconcellos found out that swimmers need exercises — anybody who does the same kind of exercise day after day needs a change. So he worked out a set that will keep the muscles of swimmers smooth and supple.

Mayita Montez, Argentine ice-skating star, is an example of the vivacious Latin type of beauty. Noted for her perpetual energy, she ascribes this in part to her vigorous exercises, which have also given her a perfect figure. She weighs 107 pounds for her height of 5 feet 2½ inches and is drinking milk to gain

They turned out to be just what Miss Montez needed—and no doubt they will serve you very well.

Knee Flexing

The warming-up exercise consists of simply standing erect, hands on hips, and flexing alternate knees high up toward chest. As you get into better condition you should be able to flex the knees higher and faster.

To slim the waist, do a side bend. Stand erect with feet about 18 inches apart, one arm arched overhead, and bend in the opposite direction without budging the hips. Then relax and bend to the other side.

And do this one: Stand with arms straight out in front, shoulder level, and pull up through the midriff. Keep your hips to the front and fling your arms and shoulders around to the side.

Those are just a few samples of the exercises Mayita does every morning. As a result her measurements are lovely—bust, 34 inches; waist, 23 inches; hips, 34 inches. She weighs 107 pounds for her height of 5 feet 2½ inches and is drinking milk to gain.

Will Map Jr. Alliance Program

Post Staff Photo

Newly appointed officers of the committees of the Junior Alliance are busy these days in mapping an all-out defense program for the coming year. Left to right they are Mrs. A. Wendel Davis, chairman of education; Mrs. James O'Donnell, jr., chairman of program, and Mrs. Battle Bowman, chairman of ways and means committee

Clubs

By Genevieve Reynolds

Free French Here to Observe Bastille Day Tuesday With Requiem Mass and Party

COME JULY 14—Frenchmen, wherever they may be, will observe Bastille Day. In occupied France, no doubt the only observance will be a silent prayer for a return of the country's independence. Here in Washington, members of the France Forever and the Free French Movement in America will observe France's original independence day with a requiem mass for the French war victims and a party later in the evening.

The requiem mass will be held Tuesday morning at 11 o'clock, at St. Matthew's Church, with the Rev. Father Bainee of the Catholic University officiating. To this the public is invited. But admission to the party that night at 8 o'clock, 1701 Connecticut Avenue, is by invitation only.

This celebration also marks the 150th anniversary of the "Marseillaise." Topping the invitations to the event are these words: "Liberte . . . Egalite . . . Fraternity," words that once echoed throughout the world.

On the entertainment side of the party are a musical program, dancing and buffet supper. Invitations clearly state that the building is air-conditioned . . . so the heat won't be an excuse for absence.

Fred G. Hoffeerr, vice president of France Forever (New York City headquarters) is coming to Washington especially for the event. Also expected to be present is Jean Delattre-Leguy, president of the Washington Chapter, France Forever.

From the Free French delegation will be Adrienn Tixier, Jacques Paris, Charles Leroux and Mme. de Gramonte.

Representatives of Washington Chapter, France Forever, will be: Mrs. Adele Worthington, Mme. Marguerite Voge, Madame Blanche Onagnost, Madame Cesar Delean, Madame Lucie Chaconas and scads of others.

Just as a memory refresher—July 14 is to France what July 4 is to the United States . . . Independence Day.

Kappa Gamma Party Tomorrow

MEMBERS of Kappa Gamma, national educational sorority, will apartying go tomorrow afternoon. Mrs. Arthur Clarendon Smith, honorary member of the sorority, is entertaining the local group with a reception and musicale at 8 p. m. at her home, 2949 Macomb Street Northwest.

Mrs. Helen Dowling McChesney, national president of the sorority, will receive Mrs. Irman Floyd Niland, executive vice president; Mrs. Mercedes Hurt, another vice president, and Mrs. Joe Orr Davies, national secretary.

Presidents of the seven local chapters also will be on hand. Among the presidents and representatives of the chapters will be Mrs. "Monty" Zinbinden, Alpha; Miss Emeline French, Gamma; Miss Margaret Nelson, Delta; Miss Catherine Stiffler, Epsilon; Mrs. Ella Reed, Zeta, and Miss Nancy Sullivan, vice president of Theta chapter.

Music will be provided by Kappa Gamma chorus, composed of 50 voices. Director of the chorus is Mrs. Dorothy Hutcheson.

Honor guests will include Senator Hattie Carraway and Mrs. John Kee, honorary members of the sorority.

Other invited guests include: Representative Jennings Randolph and Mrs. Randolph, Representative Harry Sheppard and Mrs. Sheppard, Representative John Kee, Representative Luther Patrick and Mrs. Patrick.

Jewish Juniors Party

THERE will be music, tennis, volleyball and square dancing. That's only a few of the things the Washington section, National Council of Jewish Juniors, offers in entertainment at its roundup party, starting at 3 o'clock this afternoon and ending some time around midnight.

Supper comes between 5:30 and 7:45 p. m. Cowboy ballads by "Arkansas Slim" Embry is the high light of the program. Place of meeting is Palisades Park.

Did You Know . . . ?

THAT: Mrs. Maurice L. Bernstein, president of the Washington Ladies' Auxiliary, Jewish Consumptive Relief Society, has just returned from the annual convention in Denver? She reports that 11 Washingtonians are recuperating at the sanitarium in Denver.

Others returning from the convention include: Mrs. Martin Mendelshom, Mrs. Melvyn Meyers, Miss Adeline Rivkind.

THAT: **WASHINGTON VENTURE CLUB** has closed shop for the summer. Activities will be resumed in early fall. At the last club meeting held recently, Miss Isabel MacDonald and Miss Jean Meara, delegates to the national convention of Venture Clubs in Cleveland, gave vivid reports of their trip.

THAT: A woman's pulling power averages about two-thirds the pulling power of a man? But if all the women of the country pull together, the drive for man power will pull this country right across the Victory line.

THAT: The Women's Division of District of Columbia Salvage Committee is holding open hands for your old, discarded copper calling card plate?

Auxiliary Of Legion To Convene

CALL FOR the seventeenth annual convention of the American Legion Auxiliary, department of the District of Columbia, was issued by the department president, Mrs. Margaret E. Carroll, this week.

The convention will be held at the American Legion Club, 2437 Fifteenth Street Northwest, August 7 and 8. It is for the purpose of electing officers for the ensuing year, amending the department constitution, electing delegates to the national convention, which will be held in Kansas City, Mo., in September.

Call For Delegates' Names

Each unit is requested to send the names of its delegates and alternates in to the headquarters at once and indicate the chairman of the delegation, and the member to serve on the convention committees and a convention page.

Miss Mabel F. Staub has been named secretary of the convention and Mrs. Eula Hollis the assistant.

The preconvention banquet will be Thursday, August 6, at the American Legion Home. Mrs. Dorothy Redfield is chairman and Mrs. Jerry Love vice chairman, with Mrs. Gladys White, Mrs. Evelyn Copeland, Mrs. Pearl Heagerity and Mrs. Matie Glaves on the committee.

Mrs. Geotting Page Chairman

Mrs. Lee Geotting is chairman of pages, with Mrs. Ann Dickerson, vice chairman; Miss M. Edna McIntosh, general chairman of the convention; Miss Helen Bintz, chairman of music; Mrs. Anna Gramling, chairman of badges, with Mrs. Blanche Brown, vice chairman; Mrs. Lucille Cuney, chairman of placards, her committee including Mrs. Martha E. Campbell, Mrs. Dorothy Hess, Mrs. Nettie Peters and Mrs. Ethel Clark.

Mrs. Ann Crump is in charge of the programs with Mrs. Kathleen Abreo, Miss Grace Steok and Mrs. Marie Gardiner assisting. Miss McIntosh is also distinguished guest chairman, with Mrs. Leon Arnold vice chairman, and all past department presidents, including Mrs. Roberta Fawcett, Mrs. Mary Corwin, Mrs. Edythe O'Connor, Mrs. Mary K. Killeen, Mrs. Dorothy B. Harper, Miss Minnie May Hardy, Mrs. Mary B. McMillin and Mrs. Helen M. McCabe on her committee.

Two-Piecer for Late Summer

PATTERN 9107 may be ordered only in misses' sizes 12, 14, 16, 18 and 20. Size 16 requires 3¼ yards 39-inch fabric and 2 yards ribbon.

Send 16 cents for this Marian Martin pattern. Write plainly size, name, address and style number.

Send your order to the **NEW YORK OFFICE** of The Washington Post, Pattern Department, 232 West Eighteenth Street, New York, N. Y.

Pleasant Homes

By Elizabeth MacRae Boykin

"We spent many years in China," writes Mrs. G. M. G. "and so our home is furnished with Chinese ornaments, rugs and fabrics. These we use with a collection of American furniture, but we need some help in pulling things together. The living room has a rug in brown and wood rose with scatter rugs in bamboo design in beige and brown. The wall paper is dusty rose, and our pictures are Chinese water colors and scrolls. A love seat upholstered in beige and rose faces the fireplace—I enclose a picture of it—it has a spool or turned frame and I'd like to know what style it is and whether to refinish the old frame which is of spruce and almost black in finish. Would you paint in the color of the hardwood floor? I have a lyre-back Sheraton style chair in light olive green finish—the rest of the furniture is mahogany."

The love seat in your photograph appears to be a descendant of the Jacobean turned styles—specifically of Cromwellian era. This type of English furniture was widely copied in America in the early days of our country and has come down continuously since as a favored style. About the finish of this piece—the nicest thing would be to take all the paint off and then, stain, shellac and wax the natural wood. However, I believe this would be a very difficult job to achieve on spruce and so I am inclined to say it should have a dull finish in enamel. I don't believe the floor color would be too good. I would like a light beige, the same shade as the upholstery background. To be in period, the wood of course should be dark and if the piece has not had many coats of shiny dark varnish, it might be better to leave it just as it is.

Serious Fuel Oil Shortage Faced by East

Harold Ickes' Office of Petroleum Coordinator for War is preparing tentative plans to prevent the development of a serious East Coast shortage of fuel oil for heating purposes this winter, it was learned yesterday.

That the situation may become critical is admitted by Ickes' aides, who point out that it is more profitable to ship gasoline in by railroad tank cars—principal method of transportation now available—than it is to ship fuel oil.

Under plans which are now only in a formative state, gasoline shippers would be required to ship a certain amount of fuel oil into the Eastern area with each tank car of gasoline. At the same time, all shippers would be required to use a transportation pool which has operated for the past six months to bear the increased cost of petroleum transportation by rail tank car. An order from the War Production Board would be needed to put the plans into effect.

Deficit Being Reduced

Until recently, this pool underwrote a total loss of 38 million dollars. Recently, however, Price Administrator Leon Henderson increased the price of gasoline to the Eastern area 2½ cents a gallon and the price of fuel oil 2 cents to meet the additional cost of transportation. Members of the pool have been contributing the increase to a central fund which is expected to wipe out the deficit within five months.

Meanwhile, the price increase has tempted shippers from outside of the pool to send gasoline into the rationed Eastern area without contributing the extra money to the pool. This situation threatens to break up the pool, creating possibly destructive competition among shippers, which might make it even more difficult for some Eastern areas to get fuel.

Unpublished figures on the present state of our fuel oil reserves in Eatsern terminal centers show that available supplies are about 50 per cent of the level last year, it was learned. Last year, at this time, a total of 11 million barrels of oil was stored in Eastern terminals.

An entirely different picture exists in Oregon and Washington, where restrictions on the delivery of fuel oil as well as gasoline have been in effect. Because of increased shipments of fuel oil into those two States, the War Production Board yesterday removed restrictions on fuel oil deliveries on the West Coast "to allow consumers to fill their own storage tanks while an ample supply of fuel oil is available."

Gas Deliveries Curtailed

Deliveries of gasoline to filling stations in those States remained under the April 16 curtailment order, which cut them by one-third. A 50 per cent cut in deliveries of fuel oil for use in heating and cooling equipment had been in effect since May 15.

Meanwhile, Gov. Eugene Talmadge of Georgia wrote letters to members of the Georgia congressional delegation demanding an investigation of the price increase on the ground that "certain oil interests" were responsible for the higher prices.

Talmadge wrote the Congressmen he considered the price increase "an effort to raise a slush fund for lobbying purposes by certain oil interests before legislative bodies, and also to elect candidates for their own interests."

In a Senate speech, Senator Russell (Democrat) of Georgia stated that confining the increase to the rationed Eastern States amounted to placing an unfair tax against motorists in one section of the country.

Agriculture Stop-Gap Fund Extension Seen

Possibility of another temporary extension of Agriculture Department funds, before any decisive break in the congressional deadlock on Government grain policies, developed last night.

House and Senate conferees called a meeting today, in the first attempt at settlement since the President's demand for action, but members differed on the prospects for a compromise.

Although departmental funds have been extended until July 31, Congress plans to recess after House passage of the tax bill next week. Unless the farm deadlock is broken in the next seven days, it may be forced over until after the recess and another temporary extension of funds may be needed.

Chairman Cannon of the House Appropriations Committee was optimistic on the prospects of a compromise, but there was no intimation from the Senate conferees that they would yield an inch from the President's "minimum" dmands. These include the right to market 125 million bushels of surplus wheat at 85 per cent of the corn parity price and to provide feed to swell meat and dairy supplies. The President in his statement Thursday opposed any "compromise."

Ranking House conferees were equally adamant against submitting the issue once more to the House for a vote in advance of a full conference settlement. Advocates of the President's position had expressed the view that the House would yield to below-panity grain marketing if the question were again presented.

"The House has already voted on the question four times," said Cannon. "There is no point in holding another conference if that kind of proposition is put up to us."

Adm. James Heads Bermuda Defenses

Hamilton, Bermuda, July 10 (U.P.).—The fact that United States Rear Admiral Jules James is in charge of defenses in Bermuda was made public for the first time in an address delivered before Parliament by the Governor of Bermuda, Viscount Knollys.

The Governor told Parliament how the island has been transformed from a holiday resort to a formidable fortress. He praised the legislature for passing "legislation necessary to provide . . . considerable areas of land needed to facilitate vital work by the United States forces who are making this island an important outpost in the defense of the Atlantic and of the American continent."

Hurt in Crackup

Folks Await R.A.F. Son's Broadcast

Even though the Washington parents of Pilot Officer Walter P. Gray, jr., received a cable last Sunday saying their R. A. F. son was "feeling swell," they were still uneasy. Less than three weeks ago they had been notified he was in serious condition after a crackup.

GRAY

Yesterday, when Walter P. Gray, sr., was informed by The Post that the 22-year-old graduate of Central High School was fit enough to take part in a transatlantic broadcast that will be heard here tomorrow night, the father was overjoyed.

Announced yesterday in New York by Mutual Broadcasting System and relayed to Gray via Station WOL and The Post, the word is that the Washington R. A. F. pilot will greet his parents on the "Stars and Stripes in Britain" program. It will be carried locally by WOL from 7:30 to 8 p. m.

Mr. and Mrs. Gray live at 1417 Parkwood Place Northwest. Walter is their only child.

Added Surtax On Incomes Is Approved

TAX, from Page 1.

income taxes, $2,955,800,000; miscellaneous internal revenue taxes, $800,200,000; total gross revenue, $6,047,000,000.

From this total, $876,700,000 of excess profits taxes would be refunded to corporations after the war as a rehabilitation credit, leaving the net revenue effect of the bill at $5,170,300,000.

The special exemption grant to all military and naval personnel gave soldiers and sailors an additional personal exemption of $250 for single men and $300 for married. In effect, this relieved buck privates and apprentice seamen of any taxes at all. At $50 a month, their annual income would reach only $600, whereas the exemption for single service men is $750.

Although the night session was ordered in an effort to complete all committee action on the bill, the job remained unfinished when the committee adjourned. Another meeting was called for this morning to write "finis."

The committee meanwhile overrode warnings by Price Administrator Leon Henderson against a tax break-through in his price ceilings to retain a 5 per cent excess on freight and express, with the single exception of coal.

The committee reaffirmed its percentage levy on freight but subjected coal to a flat tax of only 5 cents a ton, regardless of distances shipped.

Action came in the face of a letter from Henderson serving notice that the freight tax would add to his price control difficulties, discriminate against manufacturers in favor of distributors and in some cases "breach" his price ceilings.

One move to pick up additional revenue, by reviving in modified form the Treasury's plan for mandatory individual joint income tax returns, met with failure.

A compromise was offered permitting separate returns by married couples, but under penalties increasing their combined tax payment. This was rejected, 14 to 11. Likewise defeated, 16 to 6, was another attempt to remove tax advantages of married residents of eight community property States, who can split income in separate returns even if one spouse earns all of it.

An effort to add a 5 per cent retail sales tax to the bill, to raise an additional 2½ billion dollars, meanwhile was abandoned by Representative A. Willis Robertson (Democrat) of Virginia.

Mr. Robertson disclosed that his poll of House members on the retail sales levy was running heavily against the tax and there was evidenty more than a House majority against the tax at the present time. President Roosevelt and Secretary of the Treasury Morgenthau have consistently opposed any general consumers levy.

"I'm licked," Mr. Robertson told reporters.

The unsuccessful effort to compromise the mandatory joint return issue was made by Representative Boehne (Democrat) of Indiana. As later explained by committeemen it would have permitted separate returns by working husbands and wives only if their pooled income was split and returns made by each spouse on half their total earnings.

Two Boys Killed By Hit-Run Auto

BOYS, from Page 1.

have been made by an automobile was reported near the scene of the accident by Dr. Briscoe, but no broken glass was evident, he said. Fowler was dragging the Keefe boy, then still alive, off the highway, when the fishing party arrived and called the Marlboro rescue squad.

Young Fowler, who was born in Washington and attended Dent School, is the son of Mrs. Dorothy Fowler. He also has a brother, Clarence.

The Davis boy, Dr. Briscoe said, died of internal bleeding, having received a crushed hip and abdomen and a compound fracture of a leg. He was the son of Mrs. Florence E. Davis. His father was drowned last June while swimming in the Potomac River at the Yacht Club. Davis attended Cranch School. About two months ago he started to work with a telegraph company as a messenger boy, but had worked only a few days when an automobile struck him. He was taken to Casualty Hospital, where he was kept two weeks for a face injury.

He had been unable to get work since, but told his family that he was sure he could get a job after August 26, when he would have been 16 years old. He leaves a brother, John Edward, 17, and a sister, Florence, 14, also of Washington.

Keefe suffered a crushed chest, Dr. Briscoe reported. Both his parents are dead and he lived with a sister, Mrs. Dorothy Sloan, on Bates Street. Surviving are another sister, Mrs. Gloria Watts, and two brothers, Joseph and Earl, all of Washington.

Funeral services for the Keefe and Davis boys will be held separately Monday morning. Chamber's Funeral Home, 517 Eleventh Street Southeast, is making arrangements for both. A Catholic service for the Keefe boy will be held at 9 a. m. with burial in Cedar Hill Cemetery. The Davis funeral, with an Episcopal service, is set for 11 a. m., from the Chambers Home. He also will be buried at Cedar Hill.

WLB Divided Three Ways On Steel Raise

WLB, from Page 1.

no increase of any kind should be allowed because of the President's seven-point program to control inflation.

The public members who were thus precipitated into the balance of power have shrewdly refused to commit themselves on the wage question. However, it was learned that they are prepared to grant some wage increase—although one that will probably fail to suit either the labor or industry members. This situation leaves considerable room for "horse trading" among the board members before a final decision is reached. Definite action is now expected any time within the next four days, probably Monday or Tuesday.

Certified Last February

The "Little Steel" case was certified to WLB last February after the four steel companies involved—Bethlehem, Republic, Youngstown, and Inland—and the United Steel Workers of America, C. I. O., failed to reached agreement on the union's demand for the wage increase, union security in the form of union shop and checkoff, and a daily minimum wage guarantee.

Any wage boost ordered here is expected to go also to 450,000 workers in "Big Steel"—United States Steel Corporation. The adamant position of both the employer and labor groups is also an indication that they regard the case as an important precedent which will guide the course of other wage adjusments for the duration of the war. It is particularly important with respect to the demands of 500,000 workers for General Motors, Ford, and Chrysler for similar wage increases.

Also in the background is the threat to labor peace in the steel industry represented by the present feud between Philip Murray, president of both the C. I. O. and the Steel Workers, and John L. Lewis, president of the United Mine Workers, founder and former leader of the C. I. O.

May Bolt to Lewis

Individual members of the board are known to recognize the possibility that a decision unfavorable to the steel workers might send thousands of them into Lewis' camp, creating intraunion trouble which could only hamper steel production.

The present Lewis-Murray row is an outgrowth of Murray's refusal to back Lewis in his opposition to President Roosevelt at the 1940 election and in his prewar isolation. In the event the steel workers fail to secure a substantial wage boost, Lewis adherents are expected to contend that Murray was "sold out" by the Administration and thus got his fingers burned by playing along with Roosevelt in the first place, instead of following Lewis' advice.

The Lewis-Murray situation is already very explosive in many Pennsylvania steel towns. Mine workers and steel workers frequently live side by side, constantly reminding each other of the rift between their leaders. During the course of prolonged hearings on the steel case, many of the mills were harassed by wildcat strikes, partly a result of restlessness due to this situation.

Another factor which the board must consider is that it will have to follow up its decision in steel with a decision on the dispute between General Motors and the C. I. O. United Automobile Workers. A three-man panel is now preparing its final report on the G. M. case.

The G. M. case bears an unusual relationship to the steel case because the old National Defense Mediation Board, peacetime predecessor to WLB, specifically recognized the existence of a relatively fixed relationship between steel wages and G. M. wages. In May last year, an NIMB panel headed by William H. Davis, now chairman of WLB, recommended a 10 cents an hour increase for GM workers, partly on the gronnd that steel workers received a 10 cents an hour boost the month before.

The union security issue in the steel case is expected to be settled by a board order of a maintenance of membership plan probably combined with a dues check-off. Employer members are understood to be opposing any grant of union maintenance in this case, although they are expected to be overruled by a combined vote of public and labor members.

WLB was recessed yesterday, ostensibly because the members wanted a chance to put their thoughts on the steel case down on paper.

Divided into Four Sections

Actually, the public members have divided the case into four sections and each prepared to write a tentative draft of a final decision on a different section. These drafts are slated to be presented to the full board today, preparatory to final action.

Should both sides remain adamant after the public members reveal their positions, a period of "horse-trading" is expected to follow in an effort to reach a unanimous or near unanimous decision. Whether public members would have sufficient authority to promulgate a final decision by themselves in the event neither employers or labor receded was undetermined last night.

The decision was divided up as follows by the public members:

Dr. George W. Taylor, vice chairman—wages.

Dr. Frank P. Graham—union security.

Wayne L. Morse—minimum wage guarantee.

Chairman Davis—the overall picture.

Some speculation centered on the possibility that the public members would split among themselves, but this was regarded as unlikely in view of the extreme positions taken by the employers and labor members.

Eklund Flees; 'Sniper' Jury Still Deadlocked

EKLUND, from Page 1.

2109 F Street Northwest.

Advised of her son's escape, she made the following plea through his attorney, Harry T. Whelan:

"Eugene: Please surrender yourself to the police or to Mr. Whelan, your attorney. The jury last night plainly indicated utter disagreement as to their verdict but I'm confident you will be acquited. I know that the strain of this long trial and your long days in jail have made you feel desperate for freedom. I feel that your full freedom will not be far away, so please return."

Coast Guard Helps

Police asked the assistance of the United States Coast Guard in patrolling the river and advised all police patrol boats to be on the alert. It was pointed out that Eklund owned a boat and was an excellent operator. Authorities urged police to be on the lookout for motorcyclists, as Eklund, they said, knew how to ride one.

Capt. Robert Barrett, assistant chief of detectives, said that more than 100 policemen were taking part in the manhunt and that others would be called.

Eklund, who was reported to have made two previous attempts to escape at the District Jail, was described on the police broadcast last night as follows:

Five feet nine inches tall, 150 pounds, pug nose, black hair, no hat, black shoes, handcuffed and wearing a gray suit.

It was recalled last night that two men recently escaped from police headquarters. One mysteriously disappeared from the prisoners' bullpen while the other fled from an officer, who shot him in the legs during a chase down the street.

At 9:10 p. m. the jury weighing Eklund's fate was advised by Justice James W. Morris to reconsider the case after they reported themselves unable to reach a verdict. The jurors were returned to their hotel for a "good night's rest" before resuming deliberations at 10:15 a. m. today.

The case went to the jury at 4:40 p. m. yesterday. When notified of the jury's deadlock, Justice Morris proceeded to the courtroom from his home, reaching there about 10 p. m. In asking that they reconsider the case, the court said:

"I want it clearly understood that this is not intended to indicate that you should surrender any conviction that you have or to join in a verdict in which you are not in concientious agreement.

"Although the verdict must be the verdict of each, and not mere acquiescence to the opinions of others on the jury, you must submit your opinions candidly to each other.

"There should be a comparison of views and some arguments among the jurors. It cannot be that you should go to the jury room and close your ears to the opinions of the other members of the jury who are equally intelligent."

Pointing out that the trial had taken a considerable length of time, Justice Morris told the jurors if they felt "it would be tedious to deliberate longer tonight, then you will be returned to your hotel to resume your deliberations tomorrow."

This was done after William L. Wheeler, a painter, of 125 Sixth Street Southeast, and a member of the jury, remarked that he was tired and had not been well recently. Previously, at the request of another juror, the court had painstakingly clarified the three verdicts which he told them they could return. The possible verdicts:

1. To return a verdict of guilty of first degree murder as charged, which would make the death penalty mandatory.

2. To find the defendant guilty of second degree murder.

3. To acquit him.

Indicted specifically for the slaying of Hyland G. McClaine, 17, one of four Negroes killed during 1940 in a series of shootings, Eklund heard the final day of his trial open with a two-hour summary by Defense Attorney Harry T. Whelan. Whelan argued that Mildred Washington Sims, companion of McClaine when he was shot, had failed to identify Eklund as the gunman and that the prosecution's star witness, Richard Marvin Harlow, Eklund's former jailmate, had testified merely to obtain leniency for himself in the disposition of charges against him.

In a brief rebuttal, Assistant United States Attorney John W. Fihelly denied he had tried to inject an element of sympathy into the case by bringing out that the victim wore a white rosary around his neck. That was part of the identification, he said.

Perjury Proved

It was the second time Eklund had been on trial for the slaying. On June 6, 1940, he heard a jury bring in a verdict which led, 17 days later, to his being sentenced to death.

He won several stays of execution and finally, on March 25 of this year, was granted a new trial when it was discovered that Herbert Ray, one of the Government's witnesses, had perjured himself.

His second trial opened June 24 and for six days thereafter the proceedings were devoted entirely to the selection of a jury. More than 200 prospective jurors, most of whom had formed prior opinions about the case or had business commitments which would not allow them to be locked up nights, were examined before a jury of seven men and five women finally was chosen.

McClaine was shot early on the morning of October 15, 1940, as he walked along Rock Creek Parkway near the K Street viaduct with Mrs. Simms, who at that time was unmarried.

He was shot, as were the other three Negroes that year, through the back of the head and at close range. In addition, a bullet also was fired through his back.

All of the shootings at that time were attributed to a mysterious "sniper" and it is, no doubt, as the "sniper slayings" that they will be remembered by Washingtonians in the years to come.

MORE THAN A COLA
Guth
COLA
PUNCH
DRINK THE BEST—AT SODA FOUNTAINS

SATURDAY SAVINGS at SAFEWAY

Prices effective in all Safeway Stores in Washington and vicinity until close of business today. NO SALES TO DEALERS.

Gold Medal Flour	Enriched	12-lb. bag 58c
Kitchen Craft Flour	Enriched	12-lb. bag 49c
Shredded Wheat	NABISCO	2 pkgs. 21c
Toilet Tissue	Hudson	4 1000 sheet rolls 19c
Black Pepper	McCormick's	8-oz. can 13c
McCormick's Vanilla		2-oz. bot. 33c
Crisco or Spry	Shortening	3-lb. can 67c
Royal Satin	Shortening	3-lb. can 63c
Corn Flakes	Kellogg's	11-oz. pkg. 8c
Rib Roast of Beef		lb. 27c
Chuck Roast of Beef		lb. 23c
XX Frankfurters		lb. 27c
Fresh Tomatoes	Firm, Uniform	3 lbs. 25c
New Green Cabbage		3 lbs. 14c
Fresh Squash	White or Yellow	lb. 5c
Fresh Beets		3 bunches 10c

****
BUY WAR BONDS—STAMPS

SAFEWAY

Oh! The Poor Deer

Cumberland, Md., July 10 (A.P.).—Meet a fawn which had the unusual privilege of being a patient in a hospital.

Sheriff F. G. Davis found the 6-weeks-old deer, its leg broken, near Shaw. Dr. Thomas Bess came to the rescue and amputated the swollen member at the Potomac Valley Hospital.

The Washington Post

****X SATURDAY, JULY 11, 1942 13

Address Unknown . . .

A man with an auto registration card went to a District school last night for his gas book. On his application blank he put the name appearing on the registration card and then signed his own at the bottom, as agent. He told the registrar the address of the car's owner was incorrect. "Why doesn't he change it?" the registrar asked. "He can't," came the reply, "he's dead." He got no book.

Plan for D. C. Delegate Gets New Support

Various Groups Back Proposal; Indorsements Sent To Rep. Paddock

By Robert W. Harvey
Post Staff Writer

Expressions of opinion from the Washington populace on the pending bill to give the District an elected delegate in Congress began to pile up on Capitol Hill yesterday, and the more than a score of letters received to date reflected almost unanimous approval of the proposal.

Indorsements of the plan have been sent to Representative Paddock (Republican) of Illinois, who wrote the bill, from civic groups, labor unions, religious organizations and individual citizens.

Support was offered both by the Washington Industrial Union Council and the Washington Central Labor Union, affiliated with the C. I. O. and A. F. of L., respectively.

"While your bill would allow only a voteless delegate to Congress for the District of Columbia," the Industrial Council wrote, "we feel that this is a step in the right direction toward complete suffrage for the District, and as such we are in support of your bill.

"In addition, granting suffrage to the District now would bring home more forcibly to the residents the democratic aims for which our country is fighting."

Mileham in Support

The Federation of Citizens' Associations, National Federation of Post Office Clerks, American Bible Society, and representatives of the Bloomingdale Civic Association, Chevy Chase Citizens' Association and Bradbury Heights Citizens Association were among those who urged approval of the bill.

William J. Mileham, head of the Federation of Business Men's Associations and chief air raid warden for the city, wrote:

"I firmly believe that the idea of having a District delegate would be a step in the right direction. You may be assured of my complete support for this plan of yours with the idea that we will secure additional representation in the near future."

The Rev. Stephen G. Spottswood of the John Wesley A. M. E. Church and the Rev. Ulysses Creecy of the Lily Memorial Baptist Church were among the clergymen who indorsed the plan.

Edward F. Colladay, attorney and Republican National Committeeman from the District, and C. J. Mack, manager of the Mayflower Hotel, were included in the list of citizens who expressed their approval.

Minor Changes Suggested

Several minor changes—including a suggestion that voters be required to reside in the city for two years instead of the one specified by the bill—were proposed in the letters, but only one expressed flat opposition to the idea.

Charles H. Tompkins, president of a construction engineering firm, declared himself "unalterably opposed." He asserted that the present system of municipal government "is so superior to anything else we could have that I think it would be a tragedy to change it."

Despite the approval which the proposal has earned both in civic and Congressional circles, it appeared likely that the bill would not see action until next fall. It is reported that the Judiciary Committee docket and the early likelihood of a summer recess will preclude hearings on the bill until then.

The Allure for Tonight's Victory Revue

Post Staff Photo

DRESS REHEARSAL—Dancers last night rehearsed their routines for the Victory Revue to be staged tonight at the Sylvan Theater. Among those appearing will be (from left) Jeanette Spore, Alice Bowling, Shirley Baker, Fern Almquist and Edith Honikman, Phil Hayden Studio dancers. Service men and their "dates" will be guests at the show, sponsored by the District Recreational Department

Recreation Group Agrees To Dorm Site

Acquiesces to Use Of West Potomac Links After Pledge Of Polo Ground Aid

Upon the assurance by Public Buildings Administrator W. E. Reynolds that funds were being asked to reconvert the old East Potomac Park polo grounds into recreational space, the District Recreation Committee agreed last night to the use of the West Potomac Park golf course as a dormitory site.

Reynolds said that the War Department had agreed to relinquish its half of the polo field, now being used as a parking lot, and that he hoped to get the Navy Department to give up its share also. However, the fact that the Navy had ignored two urgent requests from Reynolds this week was seen by some observers as an indication that the Navy has small intention of returning its parking space to the District.

The polo grounds were taken over by the Army and Navy five months ago, paved and made into parking facilities for the two departments. However the space has not been widely used, only being 10 to 12 per cent filled at any time.

The Federal Works Agency is now negotiating for contracts for the erection of the 13,000-room dormitories, and announced last night that the 12-million-dollar contracts would probably be let within a few days.

'Sign Language . . .'

Post Staff Photo

SOUND ADVICE—Helen Carr, War Department worker, examines a sign which demands a retreat of unnecessary complainers. The sign is installed in the public relations squad room of police headquarters

Truckers Form D. C. Clearing Unit

Action Is Taken To Assure Carriers Of at Least 75% Freight Capacity

The first hurdle to conserving rubber and gas in freight transportation was cleared for the District last night by the District Trucking Association when it agreed upon the formation of a D. C. Traffic Clearing House to start functioning July 15.

The agreement climaxed discussions among the group since the Office of Defense Transportation declared April 20 that this city must set up a "clearing house" for trucking to see that all trucks clearing Washington do so with at least 75 per cent freight capacity.

This order affects private carriers, contract carriers, common carriers and common carriers of household goods. Possibility of later organization for a separate system for freighters carrying only household goods was mentioned.

By means of this clearing house, a truck which has discharged freight in Washington will be aided in obtaining a load of at least 75 per cent capacity before leaving. Truck owners will be charged a slight amount to help sustain office work. This applies only to trucks operating outside of a radius of 25 miles of the city.

In the event that trucks do not comply with this clearance system and the ODT learns of such noncompliance, the offenders will be penalized by being denied further gas and tire quotas, it was said.

It also was said that if the clearance house idea proves unnecessary after operating about 60 or 90 days it will be abolished or the ODT will take over all such offices, now being established all over the country. Extension of the effective date of the system until August 1 may be asked.

Named to the board of directors of the clearing house were William B. Doster, chairman; S. C. Massey, Lester B. Powell, John Slocombe, W. C. Woodward, Harold Tolbert and Robert Tinnin, none of whom will receive pay for their services. A paid manager of the board will be designated later, it was said.

Debtors Flock To Cashiers To Settle Up

Tributes were paid Washington's debtors yesterday by credit men while thousands swarmed against the cashiers' windows to get right with "Regulation W," the credit control measure requiring accounts to be paid every two months or be budgeted with the stores.

Representative of most of them, Roscoe W. Reichard, credit manager for the Hecht Co., said that "all with accounts seemed taking the regulation to heart and it is very gratifying how they have responded."

Most account patrons yesterday wanted to keep their short-term accounts paid up within the time limit fixed by the regulation. But those desiring to avail themselves of the six monthly installment budget plan may avail themselves of that privilege, it was said on all sides. The stores are not compelled to budget an account.

The crowds at the cashiers' windows yesterday, in the main, paid bills contracted in May or prior to that month, when the control law, drafted by the Federal Reserve Board following an executive order, went into effect. It provided that most goods bought on credit have to be paid for by the tenth day of the second succeeding month. Yesterday was the first deadline under the system.

Thus, as the system operates, purchases made on credit in June must be paid for on or before August 10; purchases made in July must be paid for on or before September 10. Those unable to conform can budget. If two months or more in arrears, the debtor can purchase additional goods on credit by agreeing, in writing, to pay the arrears in six monthly installments.

One large store's credit officer reported that in proportion to the number of accounts, very few asked the six-month budget privilege yesterday. "A steady stream" of account patrons moved through the store all day, it was stated.

Some credit men believed that Monday and Tuesday would witness even larger crowds, come to pay their bills, than did yesterday, the first deadline. It was thought that thousands would, by that time, realize themselves to be in arrears and rush to adjust their accounts.

Excepted under the system are bills for groceries, cosmetics, dairy products, fuel oil, coal, stationery, medical and dental services and educational and religious debts. The control was established as an anti-inflation measure.

Watergate Concert Put Off Until Tonight

The National Symphony Orchestra concert and dancing by Argentinita, Spanish dancer scheduled at the Watergate last night, was postponed because of the weather. The program will be held tonight.

Argentinita, who will appear with the orchestra, will be accompanied by Pilar Lopez and Federico Rey. Their program consists of solos, duos and trios. They will perform Ravel's "Bolero," among other Spanish dances.

A 'Tempo'

U. S. to Erect Building at Friendship

An $860,000 temporary Government office building will be completed within 60 days on the south side of Newark Street between Idaho Avenue and Thirty-ninth Street Northwest, the south area of the Friendship property, it was announced by the Federal Works Agency yesterday.

The contract was awarded to Skinker & Garrett, contractors, of Washington. The contractor's fee was announced as $39,000. What agency will spill over into this structure, which will contain a gross floor area of 178,552 square feet, was not announced. Employes working there will be expected to live in houses the Defense Homes Corporation will erect on the estate.

The structure will be designated as Temporary Building T-8.

The contract requires completion with the installation of utilities within 60 calendar days, while the boiler room, fuel room and stack are scheduled for completion in 75 calendar days. The building will be two stories high and of wood frame construction. The headhouse will be 527½ feet long and 47½ feet wide. There will be 7 wings, each 176 feet long and 47½ feet wide, 3 of which will have, in addition to the 2 stories, a ground floor 80 feet long and 47½ feet wide.

Specifications call for concrete footings and concrete or masonry foundation walls and concrete stairs with pipe rails. There will be wood floors and gypsum wallboard on interior walls and ceilings. The exterior will be constructed with gypsum sheathing with asbestos board facing and a composition roof. The National Capital Park and Planning Commission has approved the building.

District Rubber Salvage Drive Called Success

District salvage officials predicted that final returns on the District scrap rubber drive will show collections to have passed the 2-million-pound mark as the Nation-wide drive ended late yesterday.

Meanwhile, William R. Boyd, jr., chairman of the national drive, announced that he was satisfied with the results of the campaign and that he would make a final report to President Roosevelt within a week.

The drive campaign was launched June 15 as a "quickie" drive to find out how much scrap rubber was available throughout the Nation. Originally scheduled to close at the end of June, the drive was extended an additional 10 days by order of President Roosevelt.

The Bureau of Industrial Conservation of the War Production Board will launch a general drive to collect all kinds of scrap, including rubber, rags, paper, fats and oils, and metals on Monday.

Gala Program Arranged for Service Men

Entertainment for service men in Washington this weekend will be heightened by a huge party at the Willard Hotel tomorrow at 3:30 p. m. in celebration of the first anniversary of the National Catholic Community Service Club.

The honor guest at the affair sponsored by the club hostesses, will be World War I flying ace Capt. Eddie Rickenbacker, who will speak at 7 p. m.

Besides two orchestras, the party will feature acts from the Capitol and Earle theaters and music from 3:30 to 6:30 p. m. by the United States Navy Band.

Commemoration of the founding of the club will be celebrated tonight at 9 o'clock with a dance at the Knights of Columbus Hall, 918 Tenth Street Northwest. There will be no admission fee for either of the parties.

40,000 Use Lounge

Forty thousand service men last month benefited from the service men's lounge in the Union Station, and between 5000 and 10,000 more were accommodated in the reception room, it was reported by Frances McFeeley, director, to the Joint Committee for Service to Troops in Transit. About 250 volunteer hostesses had assisted the staff during the month of June.

Other recreation over the weekend includes dinners, more dancing, hikes, community singing, sightseeing tours, music and a bowling party.

High on today's agenda is a tour of the city for Marines sponsored by the District Federation of Churches. The tour will start at the concourse of Union Station at 2:45 p. m., and will extend to the Arlington Cemetery, the National Airport and the Washington Cathedral, among other points. It will terminate with supper at 6:15 p. m. at Foundry Methodist Church, Sixteenth and P Streets Northwest.

Other Festivities

The remainder of today's events is as follows:

Dancing classes, games, 2 p. m. to midnight, National Catholic Community Service Club, 918 Tenth Street Northwest.

Dinner, 5:30 p. m., Reformation Lutheran Church, 212 East Capitol Street.

Dinner-dancing, 6:15 p. m., Covenant-First Presbyterian Church, 3563 Massachusetts Avenue Northwest.

Picnic in the Tower House, overlooking the Potomac River, at 4 p. m. Buses run from Tenth and Pennsylvania Avenue Northwest.

Dancing, 6:30 p. m., Jewish Community Center, Sixteenth and Q Streets Northwest.

Dancing, 7:30 p. m., Y. W. C. A., Seventeenth and K Streets Northwest.

Dancing, 7 p. m., District Federated Women's Club, 822 Sixth Street Northwest.

Community singing, 8 p. m., Nonsectarian Tabernacle, 6440 Piney Branch Road Northwest.

Organ music, 8 p. m., Washington Chapel, Sixteenth Street and Columbia Road Northwest.

Recreation, 8 p. m., First Methodist Church, Hyattsville, Md.

Women's Battalion dance, 8 p. m., Fort Belvoir, Va.

Women's Battalion dance, 8 p. m., Departmental Auditorium, Constitution Avenue, between Twelfth and Fourteenth Streets Northwest.

Dancing, 7 to 9 p. m., St. John's Church, 821 Sixteenth Street Northwest.

Square dancing, 8 p. m., Service Men's Club No. 1, 306 Ninth Street Northwest.

Dancing, 8 p. m., Calvary Methodist Church, 1459 Columbia Road Northwest.

Victory Revue, 8:30, Sylvan Theater.

Dancing, 9 p. m., Y. M. C. A., Eighteenth and G Streets Northwest.

Tomorrow's Program

Bible class, 9:45 a. m., Foundry Methodist Church, Sixteenth and P Streets Northwest.

Sightseeing trip, 10 a. m., from Soldiers', Sailors' and Marines' Club, Eleventh and L Streets Northwest.

Hike and picnic, 1:30 p. m., from Service Men's Club No. 1, 306 Ninth Street Northwest.

Entertainment and professional show, 2 p. m., Washington Hebrew Congregation, Eighth and I Streets Northwest.

Dance, 3:30 p. m., Willard Hotel, National Catholic Community Service Club.

Buffet supper, 4 to 6 p. m., Y. M. C. A., Eighteenth and G Streets Northwest.

Religious forum, dinner and social hour, 4:15 p. m., Hay-Adams House, Sixteenth and H Streets Northwest.

Picnic, 6:30 p. m., Edgbrooke Methodist Church, Wisconsin Avenue and River Road Northwest.

For Negroes

Today—Recreation, 3 p. m. till midnight, Y. M. C. A., 1816 Twelfth Street Northwest.

Women's Battalion dance, 8 o'clock tonight, Fort Belvoir, in Service Club No. 2.

Tomorrow—Recreation at Twelfth Street Y. M. C. A.; dinner will follow at Metropolitan Baptist Church, Twelfth and B Streets Northwest.

Vesper services, 6 p. m., Chapel, E. R. T. C. Group 2; music by the choir of People's Congregational Church.

Nine Men Promoted in Police Dept.

Nine promotions in the Police Department announced by the Commissioners yesterday were to fill vacancies caused by the resignation of officers to join the armed services.

Lieut. Albert I. Bullock was elevated to captain, Detective Elmer F. Lewis to lieutenant and Pvt. Robert J. Tompkins to sergeant.

The temporary appointment of Capt. Walter H. Thomas, Lieut. Herbert G. Wanamaker, Detective Sergt. Bernard D. Cooke and Precinct Detective William McEwen were made permanent.

Pvts. John R. Luskey, George E. Cooper and James E. Armstrong were temporarily assigned to prevention and detection of crime. Lusky is to be stationed in the Detective Bureau at an additional compensation of $600 and Cooper and Armstrong on precinct duty at an additional $240 per annum.

Sylvan Theater Schedules First 'Victory Revue'

A "Victory Revue," first of a series of summer festivals to be held this season at the Sylvan Theater, Washington Monument grounds, under sponsorship of the D. C. Recreation Department, will be held at 8:30 p. m. today with service men expected to form a large part of the audience.

The program, with the help of the National Capital Parks and Recreation Services, Inc., was arranged especially for service men and defense workers. Ten vaudeville acts will be featured, including Joe and Erline King, ventriloquists, and Harry Baker, magician. Dances will be staged by Phil Hayden.

The Saturday evening programs will continue until early September. Community sings, with Marine Band accompaniments, will be held on Thursday evenings. Chairs may be rented for a fee.

Probation Given In Assault Case

Justice James W. Morris yesterday placed on probation Joseph J. Sekanic, a soldier of Bedford, Pa., on a charge of assaulting a 34-year-old waitress several weeks ago.

Leniency was shown in the case, Justice Morris said, because of a number of pleas sent to the court by friends of the soldier, including the chaplain of his regiment.

Sekanic is accused of molesting the waitress after following her to the doorway of her home. The soldier, who was indicted two weeks ago, is said to have been drinking at the restaurant where the alleged victim is employed.

Volunteers for Defense Centers Asked to Report at 4 P.M. Today

Volunteers to man the seven civilian defense subcontrol centers last night were asked to meet today at 4 p. m. in the Chamber of Commerce auditorium, Seventeenth and H Streets Northwest, by Herbert A. Friede, newly appointed communications controller.

For each control center, a staff of 59 persons is needed to be on call in three 8-hour shifts. These include 30 telephonists, three "log clerks," three plotting officers, three panel clerks and 10 messengers. Volunteers today will be given explanations of the control setup by Friede and Porter M. Lumkins, assistant controller.

Persons who cannot attend today's session, but who would like to volunteer for this service, can register at the Central Volunteer Bureau, 2324 F Street Northwest, or in the downtown registration booth in Post Square, Friede said.

Deputy controllers for the subcontrol centers were appointed from District Building ranks yesterday. The deputies and their stations are:

1. J. W. Lauderdale, assistant corporation counsel.
2. Geoffrey M. Thornett, secretary to the Board of Commissioners.
3. L. R. Watson, jr., assistant highway engineer.
4. Donald A. Hopkins, administrative assistant to the building inspector.
5. W. N. Handiboe, assistant chief clerk of the Engineer Department.
6. J. S. Zebley, chief of the inspection services.
7. J. Louis Gelbman, chief of the District Duplication Center.

J. Vincent Marin, senior fire alarm operator was appointed communications officer of the new decentralized control system.

New Courts Move Toward Full Operation

Pending the formulation of rules of procedure for the new Municipal Court of Appeals, the three-man tribunal, sworn in Thursday, announced yesterday the adoption of special regulations governing appeals filed with the court.

Meanwhile, the 10-man Municipal Court for the District of Columbia began operating, although one of the jurists, Aubrey B. Fennell, has not been sworn in because of an illness.

Plans for the reconstituted Municipal Court call for frequent interchanging of judges, so that all will sit in both criminal and civil cases. Under provisions of the act creating the Municipal Court, Chief Judge George P. Barse assumes administrative as well as judicial powers. Monthly reports from each judge to the chief judge will furnish important statistics on the operation of the court.

The emergency rules adopted yesterday by the appellate court were announced by Chief Judge William E. Richardson and Associate Judges Nathan Cayton and Andrew M. Hood and included the form required in filing a notice of appeal.

Also announced was the appointment of C. Newell Atkinson, deputy clerk of the United States Court of Appeals, as acting clerk for the District appellate division.

"The work of preparing permanent rules," the announcement stated, "is now in progress. A preliminary meeting was held several days ago between the judges and a special committee of the Bar Association of the District headed by Mr. Louis M. Denit, which was attended by G. Bowdoin Craighill, chairman of the Bar Association permanent committee on relations with the courts."

Divorce Granted

Judge Stedman Prescott, Montgomery Circuit Court, has signed a decree granting to Mrs. Esther V. Hayward of Chevy Chase, Md., an absolute divorce from Phillips A. Hayward and requiring the defendant to pay her $150 monthly alimony.

County Board Fights Rosslyn Bus Change

Opposition to a proposal to discontinue service of the Washington, Virginia & Maryland Coach Co. from Rosslyn, Va., to Eleventh and E Streets Northwest was officially registered yesterday by the Arlington County Board and the executive committee of the Arlington Chamber of Commerce.

The plan, which would require some 35,000 commuters to transfer to Capital Transit streetcars at the Rosslyn end of Key Bridge, was drawn up by District Traffic Director William A. Van Duzer as ODT transportation chief for Washington. The object is to conserve gasoline and tires by eliminating duplication of transportation facilities.

Referred to County PUC

The county board, on motion of Leo Loyd, resolved that it was opposed unless the move was absolutely necessary to national defense. The matter was referred to the Arlington Public Utilities Commission for study.

The Chamber of Commerce resolution followed a declaration by D. L. Unsilton, president, that Arlington County authorities should have been consulted on the proposal.

"With no public hearing recommended," he said, "I consider it is high time the citizens of Arlington demanded some consideration before any definite action is taken."

Unsilton said every member of the chamber, as well as Arlington's more than 80,000 residents, were willing to do everything possible to aid the war effort.

Cites Plan's Drawbacks

Drawbacks to the Whitehurst proposal were evident, however he said. He pointed to the amount of time war workers would lose through changing from bus to street car at Rosslyn, the traffic congestion which a terminal there would cause, the increased cost of transportation faced by commuters, who would have to pay fares to both the Capital Transit Co. and the bus line, and the possibility that the Capital Transit Co. would not be able to handle the increased load.

Whitehurst's proposal has been approved in principal by a special transportation coordinating committee named by Frederic A. Delano, chairman of the National Caital Park and Planning Commission.

The Office of Defense Transportation said yesterday that the question of fares and the ability of the Capital Transit Co. to handle the increased passenger load were still under consideration.

Under present fare schedules transportation costs of commuters using the line would be increased by 100 per cent.

Minnesota Society Will Elect Officers

The Minnesota State Society will hold its annual election today at 9:30 p. m. in Stansbury Temple, Georgia Avenue and Concord Street Northwest. Dancing will follow the meeting.

All Minnesotans, particularly members of the armed forces, are invited to attend, whether members of the society or not.

PUC to Hear Public on Cab Rates July 24

Public opinion of the 30-50-70-90 cent cab rates and new map requested by the taxi industry will be heard by the Public Utilities Commission in a hearing set for July 24 at 10 a. m. in the Board Room of the District Building.

Although the drivers had asked Thursday that the PUC act upon their petition as a request for a revision of the rate order and take no time out for a hearing, the commission yesterday ruled that a hearing is necessary.

"If the matter presented was simply an increase in rates based on zones the PUC had determined, the commission could take judicial notice of the increased cost of operation and value of the drivers' time and act accordingly," PUC Chairman Gregory Hankin said. "We could apply the factor of change to the evidence already gathered But since the petition also asked a revised zone map, we would be applying new factors to a new system. Furthermore, the changes in the map affect certain sections of town more than others and the residents should be given a chance to speak."

Army Commission Given to Arlington Resident in Miami

Loren Leeper of 4907 North Washington Boulevard, Arlington, stationed with the United States Air Corps at Miami, Fla., has been promoted to the rank of second lieutenant, it was announced yesterday.

LT. LEEPER

Lieut. Leeper enlisted on June 27. He was formerly employed in the Treasury Department.

A resident of Arlington County for the past seven years, he is married and has one son, Loren, jr., 3.

Miss Sutherlin Installed in New Chevy Chase Post

Miss Carrie Sutherlin, president of Arlington Hall Junior College, until it was taken over by the War Department recently, assumed her duties as president of Chevy Chase Junior College last night at an installation dinner held by the board of trustees at Columbia Country Club.

Trustees who attended were Manning Stiers, chairman; Clyde D. Garrett, James E. Gillis, Mrs. Paul V. McNutt, S. Walter Bogley and Theodore T. Scudder, of Fairfield, Conn.

Miss Sutherlin, who received her M. A. degree at Columbia University, is a native of Sutherlin, Va., and has been affiliated with Sullins College, Chatham Hall School and State Teachers College at Farmville, Va.

History, Nature, Bird, Camera Tours Scheduled

The National Capital Parks outdoor program for this weekend, announced yesterday, includes a history-nature tour, a bird walk, a camera stroll and a 5-mile hike.

Randle B. Truett of the NCP staff, will conduct a party through Forts Stevens and DeBussy tomorrow from 3 to 5 p. m. The group will organize at 3 o'clock at Georgia Avenue and Quackenbos Street Northwest.

Naturalist George A. Petrides will lead a bird walk through Montrose and Dumbarton Oaks Parks tomorrow morning. The group will assemble at 7:30 a. m. at the R Street entrance to Montrose Park.

A camera stroll will be led by Donald Edward McHenry, naturalist, through Dumbarton Oaks Park this afternoon. Meeting place is Lovers Lane and R Street Northwest at 3 p. m.

A 5-mile hike from 3 to 5 p. m. today will follow nature trails through Montrose Park, Rock Creek and Potomac Parkway, the Zoo, Rock Creek Park and Piney Branch Parkway, starting from the R Street entrance to Montrose Park.

Perhaps YOUR NERVES are HUNGRY for VITAMIN B

Thousands of people suffering from *EXCITABILITY, NERVOUSNESS, SLEEPLESSNESS, UPSET FEELING, IRRITABILITY, SENSITIVENESS* and *POOR MEMORY*, scientists claim, in many cases are due to a need of Vitamin B1.

VITAMIN B1 has become famous because of its ability to *SOOTHE* and *RELAX TAUT NERVES* and because of its need to keep the *INTESTINAL TRACT, BRAIN* and other vital organs functioning efficiently.

ALBERTY'S PHOSPHO-B OFTEN GIVES RELIEF IN TWO WEEKS

It's New, It's Different—Try It!

ALBERTY'S PHOSPHO-B—is Vitamin B1 combined with *HOMEOPATHIC* rations of the 5 PHOSPHATES—*IRON, SODIUM, CALCIUM, POTASSIUM and MAGNESIUM.* Ask for Alberty's Phospho-B and really relax! See how added daily rations of Vitamin B1 *SOOTHE IRRITABILITY* and *NERVOUSNESS* and give *RESTFUL SLEEP.*

Bottle of 250 Pellets.....$1.00
Postpaid upon receipt of remittance. If C. O. D. 15c extra.

FREE—Write or 'phone for "Health Mysteries," new 36-page book.

THE VITA HEALTH FOOD CO.
619 12th St. N.W. 3049 14th St. N.W.
Phone COl. 2900 for Free Delivery.

ALL-WHITE MILITARY BAL
Summer formal dress shoe, sanctioned by both Navy and Army. $6.85

Charge Accounts Invited

FREDERICK'S
1435 H STREET N.W.
701 H STREET N.E.

MY Fflorist

"Where Flowers for every occasion cost less"

818 Fourteenth St. N.W. REpublic 3211

Open All Day Today!

From 8 A. M. to 9 P. M. . . due to ERROR in our 'adv.' yesterday, it was stated that we close at 1 P. M. Saturday!

Gladioli
SATURDAY SPECIAL!

69c DOZEN

- FREE delivery on 18 in the District ONLY
- PHONE and C. O. D. ORDERS

CORSAGES
$1.00
Free Delivery in District Only

Nelson B. Bell About the Showshops

'The Great Man's Lady' Takes Over at the Earle

The Story of a Century Enlists Services Of Stanwyck, McCrea and Donlevy as Stars; New Stage Revue Leans to the Comic Side

"THE GREAT MAN'S LADY." Paramount picturization of Adele Roger St. John's and Seena Owen's revision of a story by Vina Delmar, adapted to the screen by W. L. River, costarring Barbara Stanwyck and Joel McCrea, with Brian Donlevy, Katharine Stevens, Thurston Hall, Lloyd Corrigan, Etta McDaniel, Frank M. Thomas, William B. Davidson, Mary Treen, Lucien Littlefield and Fred Toones. Produced and directed by William A. Wellman. At the Earle Theater.

PRODUCER-DIRECTOR WILLIAM A. WELLMAN seems to have missed the bus.

In fashioning "The Great Man's Lady," currently on view at the Earle Theater, he evidently had in mind the creation of a monumental saga of the indomitable pioneer empire-builders, but as the film unwinds itself upon the screen the woman in the case is not too much of a "lady" and the man is anything but "great."

A full measure of fault rests with those who prepared the script. Perhaps the story passed through too many hands before it found its way to the cameras. Originally written by Vina Delmar, it was dramatized for the cinema by Adela Rogers St. John and Seena Owen and scenarized by W. L. River. Somewhere along the way its vital qualities were lost and only its comparative inconsequentials were recorded in the visual action.

The aged recluse, who relates the chronicle of a century to a youthful biographer, is disclosed as an idolatrous sort of sacrificial virgin, who afforded her husband great conversational inspiration—the fruits of which are only implied—then disappeared from his life under circumstances that diminish rather than magnify his stature. They are reunited only when he returns to her home, in the prairie city they had dreamed together, to die. The pictured events of the intervening years betray Ethan Hoyt in both character and performance as a weakling, unconscionable ingrate and the potential murderer of his best friend, whom he jealously suspects of a vast treachery, involving the woman to whom he owes everything but his transgressions and his failures. The picture, more appropriately, might have been titled, "The Great Four-Flusher's Unpaid Debt."

ᔕᔓᔕ

The narrative opens with the unveiling of a statue to its founder in Hoyt City in 1941. The tottering centenarian who was "the great man's lady" is being hounded by the press to disclose the actual place she had occupied in the life of Ethan Hoyt. Only to a young girl, who has been struggling for years on a Hoyt biography, will she confide the truth. The events of her life then are unfolded by the flash-back method from her elopement with Hoyt from Philadelphia in 1848, through their marriage on the plains in a torrential rainstorm, to the California gold rush, sudden wealth through a silver strike and the fateful consequences of a platonic friendship with Steely Edwards, the gambler with the gentle and kindly heart. Unfortunately these episodes do not mesh sufficiently well to reflect any credit whatsoever upon Mr. Hoyt. The hero of the piece, by every right of sympathetic understanding and helpful deeds, is its ostensible "villain."

Cast Is Free of Blame

As the title suggests, the picture is dedicated to the role of Hannah Sempler, whose devotion to the "great" man prompted her even to tear up her marriage certificate for the sake of the unseen family he had reared in the long years of their separation when he thought her dead. Barbara Stanwyck brings as much believability to an implausible part as circumstances will permit. Her assumption of more than 100 years of eventful life is effectively maneuvered with the aid of a miracle of convincing makeup. Joel McCrea, in the other titular role, suffers the penalties of a part in which all of the virtues are objectively described by his wife and only the weaknesses made visible on the screen. Brian Donlevy makes Steely Edwards, the gambler who was honest enough to admit he was crooked and nobody could win in one of his games, by far the most admirable figure of them all. Thurston Hall's Mr. Sempler is a study in paternal incompetence that wholly justifies Hannah's defiance of his wishes. The role of the young biographer to whom the slow-moving tale is told is ingenuously played by Katharine Stevens.

ᔕᔓᔕ

Harry Anger has staged the Earle's new stage bill with a speed and color that make it seem better than it is, item by item. Dennis Day, fresh up from the Jack Benny radio hour with his fine tenor voice, was the unchallenged hit of yesterday's first performance. With an easy air about him and a nice selection of numbers, Mr. Day scored tremendously and deservedly. For the rest—with the exception of the Roxyettes' spectacular interpolations—it was all comedy, of one sort or another. The Gaudsmith Brothers, with their familiar troupe of exceptionally trained French poodles, offer their time-honored tumbling act, of which the dogs are the real stars, and Ames and Arno clown about in their equally venerable, rough-and-tumble gymnastics.

ᔕᔓᔕ

A new release of "Information Please," with Cornelia Otis Skinner a delightful guest star; "Bugs Bunny Gets the Boid," a ridiculous Merrie Melodie cartoon comedy in color; the newsreel and Jo Lombardi's overture of George M. Cohan hits complete the bill.

Metropolitan

Stalwart Bob Hope almost loses the decision to a penguin in his current escapade, entitled "My Favorite Blonde," now playing at the Metropolitan.

Co-starred with Madeleine Carroll, who is our favorite blonde, too, Bob is getting mixed up with a gang of spies, who are the foils for his latest set of gags. As a vaudevillian who gets second billing to his partner, the penguin, Percy, Bob is minding his own business when the appearance of the lovely Miss Carroll in his dressing room sets him off on a cross-country dash madly pursued by a gang of heavies who fall victims to Bob's relentless type of humor.

Always a fall guy for blonde hair and baby-blue eyes, our hero sets out to aid the attractive British agent and in so doing lets himself in for a mess of trouble. In New York, Chicago and Los Angeles the redoubtable Mr. Hope gets involved in enough jams to earn himself a life-time berth at Leavenworth. But who could resist a single come-hither look from the eyes of a blonde angel? Bob solves every tight situation by letting loose with a joke, corny or otherwise, that gets 'em right between the eyes.

The stars are supported by a notable cast of villains, led by Gale Sandergaard.

On the same bill is a short subject released by the National Conference of Christians and Jews which makes a plea for racial and religious tolerance. The remainder of the program is rounded out with a cartoon and the latest newsreels.

Show Time

STAGE

Willard Roof—"East Lynne," at 8:45 p.m.

Cross Roads—"Separate Rooms," at 8:45 p.m.

SCREEN

Earle—"The Great Man's Lady" at 10 a.m., 12:30, 3:05, 5:35, 8:10 and 10:40 p.m. Stage shows at 11:45 a.m., 2:10, 4:50, 7:25 and 10 p.m.

Capitol—"Moontide" at 10:30 a.m., 1, 3:30, 6, 8:35 and 11:20 p.m. Stage shows at 12:10, 2:40, 5:10, 7:40 and 10:30 p.m.

RKO-Keith's—"Lady in a Jam," at 11:50 a.m., 1:50, 3:50, 7:50 and 9:50 p.m. "March of Time," "Men in Washington" at 11:30, 1:30, 3:30, 5:30, 7:30 and 9:30 p.m.

Palace—"Take a Letter, Darling," at 10:45, 12:35, 3:10, 5:25, 7:40 and 9:55 p.m.

Metropolitan—"My Favorite Blonde" at 11 a.m., 12:50, 2:35, 4:25, 6:15, 8 and 9:55 p.m.

Columbia—"Tortilla Flat," at 11 a.m., 1:15, 3:25, 5:40, 7:50 and 10:10 p.m.

Fox—"Keep 'Em Laughing," at 2, 4:20, 6:35, 8:55 and 11:15 p.m. "Going Spanish," at 1:40, 4, 6:15, 8:35 and 10:55 p.m.

Little—"The Man Who Seeks the Truth" at 11 a.m., 12:55, 2:40, 4:25, 6:10, 7:55 and 9:40 p.m.

Trans-Lux—Newsreels and shorts, 10:15 and 11:30 a.m., 12:45, 2, 3:15, 4:30, 5:45, 7, 8:15, 9:30, 10:45 p.m. and 12:05 a.m.

Ambassador—"The Great Man's Lady" at 1:30, 3:25, 5:25, 7:25 and 9:30 p.m.

Open Air—"Roxie Hart" at 9 and 11:50 p.m. "Blue, White and Perfect," at 10:35 p.m.

And One of the Men Is Great

BRIAN DONLEVY, BARBARA STANWYCK, JOEL McCREA cast in the pivotal roles in the Paramount production of "The "Great Man's Lady," presented yesterday for the first time in Washington on the screen at the Earle Theater. Other roles of importance are taken by Thurston Hall, Lloyd Corrigan and Katharine Stevens in this story that spans the years from 1848 to 1941 and ranges from Philadelphia to the Western frontier

HEDDA HOPPER

Their Master's Voice!

Hollywood, Calif., July 10. President Roosevelt has given permission to Republic to use the radio transcription of his declaration of war against Japan for a sequence of "Flying Tigers," which will be the first picture to focus public attention on our Chinese allies.

LILLIAN GISH

We can't show too soon nor too often our appreciation for those courageous people's conduct of a war against insuperable odds.

ᔕᔓᔕ

When Lester Cowman takes "The Commandos" company on location to Victoria, B. C., he'll pick up and cast, Robert Coote, from the RAF there, Coote, who left pictures two years ago to enlist, is taking advantage of a leave to get back into grease paint.

Lillian Gish has arrived in town to confer with Lester, and he's also having sessions with that fine actress, Ruth Gordon. But Barbara Everest, English actress who came over for "Anne of England" with Flora Robson, will play the lead.

ᔕᔓᔕ

Barbara tells me her ship was one of a convoy of 65, and the crossing took 23 days.

ᔕᔓᔕ

When Arthur Hornblow wanted Mary Martin for "Calgary Stampede," the studio said she wasn't the outdoor type. Now Arthur's moving to Metro, so Mary's being cast as an outdoor girl.

Maybe it's because her closeups for "Ta-Ra-Ra Boom-De-Ay" in "Happy Go Lucky" were too hot for the censors.

ᔕᔓᔕ

An aircraft worker sent Ann Sothern a canary, which Ann took home. Now it's been warbling so much she can't sleep, and wants to know how to put the bird to sleep. Sure! Cover the cage, Ann—that always does it!

ᔕᔓᔕ

Wallace Beery returned to town from Jackson Hole, to start "Salute to the Marines" with an increased waist measurement of four inches. Says new Carol Ann has learned to cook, and he can't hurt her feelings by not eating it.

ᔕᔓᔕ

Inasmuch as Maureen O'Sullivan's going to have another baby and can't be in the next Tarzan picture with Johnny Weissmuller, Sol Lesser is scanning the newsreels for all the bathing beauties, hoping to pick up Tarzan's mate there.

ᔕᔓᔕ

Saved by the Navy! Richard Ney goes to the naval training center in South Bend, Ind., for three months, and I believe during that time, cadets aren't allowed to marry. Anything could happen—even Greer Garson might change her mind. It's been done!

ᔕᔓᔕ

I wonder if the reason Mapy Cortes says she and Fernando aren't married is that she's seeing a great deal of Jimmy McHugh, song writer.

I had a letter from a Puerto Rican soldier the other day who writes: "I was born there, and I've always known Mapy and Fernando as husband and wife. I can't think why she's denying it, and the truth sooner or later will come out."

ᔕᔓᔕ

I had as a guest on my air show Comdr. Weldon Lee Hamilton, commander of the dive bombers from the ill-fated Lexington. It was he who saw the wakes on the ocean which tipped him off to the Japanese fleet 40 miles away. "But," said he, "if I hadn't had a pair of binoculars, we would have missed them. The crying need in the Navy is more binoculars. The shortage is acute."

ᔕᔓᔕ

To date, Irene Dunne has the inside track on "The American Way," which George Stevens will direct.

ᔕᔓᔕ

Eddie Horton's planning a dinner party and vaudeville show out at Belly Acres Sunday, and Carmen Miranda promises to sing me "Chattanooga Choo Choo" in Portuguese.

Her tan is the envy of everyone, and she won't tell what kind of oil she brought with her from South America.

Columbia

The "devil-may-care" doings of Danny, Pilon and company continue on their merry way in the movie version of John Steinbeck's "Tortilla Flat," now showing at the Columbia.

Aided and abetted by such stellar personalities as John Garfield, Spencer Tracy and Hedy Lamarr, the story revolves around a small group of Mexican peasantry who spend their time wondering how to eat, live and drink without working. Minor disaster almost meets the happy clan when Danny inherits two broken-down houses and proceeds to change his former point of view to a more materialistic one. Further complications set in when he becomes enamored of "Sweets," the Portuguese girl who lives down the block. Earthy humor becomes the keynote when Pilon sets out to separate Danny from his newly found wealth and his matrimonial intentions.

Hedy Lamarr gives her most notable performance to date as the inspiration for Danny's new-found ways. John Garfield is seen as Danny and Spencer Tracy plays the rascally Pilon, who is responsible for almost causing Danny serious injury. Frank Morgan as the simple old beggar with a deep religious feeling gives a really moving portrayal. Akim Tamiroff, Sheldon Leonard, John Qualen and Allen Jenkins make up the remainder of the small group of ne'er-do-wells.

A Foul Blow

"Asking an actress' age is hitting below the double chin," remarked Ilka Chase, on the set of "Now, Voyager," at Warner Bros., when someone wondered how old a certain player is.

RKO-Keith's

The capricious ways of Miss Irene Dunne are meeting with such considerable success that she is being held over for a second week at RKO-Keith's.

As the "Lady in a Jam," who loses a considerable fortune as the result of her irresponsible extravagance, Miss Dunne is both gay and charming. Playing the impetuous Jane Palmer, she sets off across the country to Arizona to recoup her losses in a "lost" gold mine, owned by her grandmother. Following her is Dr. Enright, psychiatrist, who has been engaged by Eugene Pallette, as the executor, to adjust Miss Palmer's careless ways. When his treatment is about to take effect, gold is discovered on the property and, believing he has lost his patient, the doctor returns to New York only to be followed by the screwball heiress, who in the long run gets what she wants. In this case, him.

Patric Knowles is properly heroic, as the medico who falls in love with his No. 1 patient, and Ralph Bellamy almost steals the picture from the principals as the cowboy who considers everyone else a "character," but neglects to include himself. The direction is well paced and despite its oft-done plot the picture contains many highly amusing sequences.

AMUSEMENTS

Washington's Newsreel Theatre
TRANS-LUX
Latest War Pictures
Libyan Front—Auchinleck
Jap U-boat Sunk; Saboteurs on Trial; "KALTENBORN EDITS THE NEWS;" TEX McCRARY; "Health for Defense" Bentley Cartoon.
ADMISSION 27c TAX 3c

LEONARD LYONS

Broadway Glossary

New York, July 10.

SALVAGE: When the rubber salvage campaign was about to begin, President Roosevelt instructed one of the White House servants to locate a pair of rubbers in the Executive Mansion and donate them to the salvage heap . . . The servant found a pair, which were in good condition. "But aren't we going to save these for a rainy day?" he asked the President . . . "Yes," replied Roosevelt, "and this is it."

CARY GRANT

ᔕᔓᔕ

SAFETY: Jimmy Doolittle and his observer went up, in a recent flight. The plane rose so quickly that the onlookers were positive that it would hit the Administration Building at the airport . . . Doolittle laughed, and said to his observer: "I'll bet at least 95 per cent of those people down there thought we wouldn't make it" . . . "And up here," sighed the observer, "only 50 per cent thought so."

ᔕᔓᔕ

RIVALRY: Cary Grant and Groucho Marx were making a tour of the big cities, raising money for Army and Navy Relief. After the show, a visitor came to Groucho's dressing room and said: "Did you hear that terrific ovation Cary got? The applause was so loud and prolonged." . . . "Yes, wasn't it awful," said Groucho. "I had to turn on the water in my room."

ᔕᔓᔕ

COURTESY: Alma Clayburgh, the opera singer, attended a reception in honor of young King Peter. When she was presented to him, she clutched her cane and said: "My troublesome knee just can't bend—not even for the King of such a brave people as the Yugoslavs." . . . "Not only brave," said Peter, shaking her hand to prevent any attempt at curtseying, "but courteous, too."

ᔕᔓᔕ

CELEBRATION: Mrs. A. G. Robinson, wife of the "Marblehead's" commander, Capt. Robinson, was taken by some friends to El Morocco. They asked bandleader Chauncey Gray to play a gay tune, one to commemorate a happy event . . . "Something special?" asked the bandleader . . . "Yes," he was told. "Capt. Robinson was promoted yesterday. He's a Rear Admiral now."

ᔕᔓᔕ

CHATTER: Lauchlin Currie, the President's aide, is visiting old friends . . . When Donald Nelson alters the make-up of his War Production Board, Ferdinand Eberstadt is expected to emerge in the top spot . . . Dick Rodgers, the songwriter, is entering the Army . . . Balaban may buy Roxy's Theater . . . Tex McCary, the editorialist, is enlisting in the Air Corps . . . Norman Corwin's series of broadcasts from England will start July 27. Corwin is taking only one actor to England—Joe Julian, who broadcast for the "This Is War" program, and who will be the narrator in this new series.

ᔕᔓᔕ

REMINDER: When Melvyn Douglas went to Washington he left one item in the dressing room at Columbia, where he made "They All Kissed the Bride." That item was a framed photo of the three Douglas children. On it is an inscription: "Here are three good reasons why Melvyn Douglas should never argue with a producer."

ᔕᔓᔕ

EXERCISE: Felix Ferry, the proprietor of Fefe's Monte Carlo, went to Billy Rose's farm last Sunday. He hiked through the pastures and cornfields, played ping-pong and tennis and then did some swimming. At sundown he stretched out wearily and tried to rest . . . "How about some gin rummy?" Otto Ludwig Preminger suggested . . . Ferry raised his arms weakly and said: I'll play—if you can get light cards."

ᔕᔓᔕ

SCENE: The Stork Club last night was the arena for an unusual event: The drummer in Bob Knight's orchestra made room for a customer, who played the drums for one number. The customer was James C. Petrillo, head of the American Federation of Musicians . . . And watching Petrillo play was the man with whom he had arrived—Westbrook Pegler.

ᔕᔓᔕ

ADVICE: During the Rio conference, Drew Pearson accompanied Brazil's Foreign Minister, Aranha, to the latter's home, after a long session. "The one thing you must do now is relax," Pearson told him. Aranha, however, paced the room . . . "You've just got to relax," Pearson repeated—and then he himself fell asleep in his chair . . . When Summer Welles arrived, later, Aranha told him: "American newspaper men are very strange. When they want to sleep they tell you YOU'RE tired."

AMUSEMENTS

LAST 4 DAYS.....
RAIMU in "The Man Who Seeks the Truth"
ENGLISH DIALOGUE TITLES
and "Philadelphia Story"
COOLEY LITTLE 9th F

TONIGHT — SATURDAY—AT 8:30 P. M. POSTPONED FROM FRIDAY NIGHT, ARGENTINITA AND CO.
Tomorrow (Sunday), 8:30 P.M.
National Symphony Orchestra
SUNSET SYMPHONIES
AT THE WATER GATE
2ND GALA EVENING!
ARGENTINITA and Company of Dancers
Featuring Rimsky-Korsakov's Capriccio Espagnol
FRANCIS GARZIA, Conductor
Special Bus Service from 17th & K N.W.
Seats (inc. tax): 50c, 75c, $1.10, $1.50
On Sale at Symphony Box Office, Kitt's, 1330 G St. N.W. NA. 7322

GAY 90's VERSION
EAST LYNNE
Melodrama plus Musical olio
Seating at Tables
WILLARD ROOF MUSIC HALL
Nightly except Sun., Mon. 8:45 P. M., Rain or Shine
$1.65 including tax

COLONIAL BEACH
142 MILE CRUISE
SUNDAY 9 A. M.
SALT WATER BATHING . . . beer, soft drinks on board. Free dancing.
$2
Child $1
TONITE!! 8:45 P.M. & 12:30 MIDNITE
2 MOONLITES
Free Dancing to the Music of
ANN DUPONT
the Female Artie Shaw
Beer, soft drinks, refreshments served. Cool refreshing cruise.
$1.05 tax inc.
7th & Maine Ave. S.W. National 7122
S. S. POTOMAC

Three pages of Stage and Screen appear in Sunday's Post.

AMUSEMENTS

LATE SHOWS TONIGHT
CAPITOL 10:30
PALACE 9:55
COLUMBIA 10:10

CAPITOL
JEAN GABIN
IDA LUPINO
in "MOON-TIDE"
★STAGE★
RUSSELL SWANN
LINDA WARE
NOW Doors Open 10:15

PALACE
NOW Doors Open 10:30
ROSALIND RUSSELL
FRED MacMURRAY
in "TAKE A LETTER, DARLING"

COLUMBIA
Sponsor TRACY-Lady LAMARR
JOHN GARFIELD
"TORTILLA FLAT"

RKO KEITH'S 18TH AT G
NOW 2ND WEEK
IRENE DUNNE
Lady in a Jam
with
PATRIC KNOWLES
RALPH BELLAMY EUGENE PALLETTE
Added
MARCH OF TIME
"Men in Washington"
Disney's "Symphony Hour"
Coming . . . Orson Welles' "The Magnificent Ambersons"

Reserved Seats Now Selling at our box office for the night of Wed., July 29th at 9 P. M. when SAMUEL GOLDWYN will present
GARY COOPER in THE PRIDE of the YANKEES
All Seats $1.10 inc. tax Mail Orders filled in order of receipt.
BUY WAR BONDS AND STAMPS AT THIS THEATRE

AMUSEMENTS

Broadcast Information Please
Theaters Direct
Arlington-Falls Church, Va. Phone OXford 1125—F. C. 1865
BERNHEIMER'S THEATERS
WARNER BROS. THEATERS
You Can Now Buy War Bonds and Stamps At Any of These
E. CO. D. D. AND BURKA THEATRES

Greenwood Theatre Ballston, Va. X-24x. 6:45 P. M. Nightly Except Sundays "SEPARATE ROOMS" with Ruth Jewel, Jr., and Reginald Allen Beginning July 15, "George Washington Slept Here"
By Popular Demand Catharine Hyan, Forney Reese, Roy Gaitner
Buses leave 10th & D Sts. at 6:30, 7:30, 8:15. Reservations RE. 2930.

Swim—FUN—Dance
GLEN ECHO
OPEN EVERY DAY, 1 to 12 P. M. ROUTE 29, STREET CAR 40 MIN. 25c ROUND TRIP, OR MOTOR VIA MASS. AVENUE IN 30 MIN.

CHILDREN CARS FREE — BURN TO WHITE — SINGER ROGERS ROXIE HART — BLUE WHITE AND PERFECT
OPEN-AIR

LAST STAGE SHOW TONIGHT at 10:30 p.m. LAST FEATURE TONIGHT at 10:55 p.m.
DOORS OPEN TODAY 9:30 A.M.
EARLE
Barbara STANWYCK ☆ Joel McCREA
"THE GREAT MAN'S LADY"
Plus on Stage
DENNIS DAY & Other Acts
Buy WAR BONDS & STAMPS at Warner Bros. Theatres
"THE GREAT MAN'S LADY" Also Today at Ambassador
METROPOLITAN
LAST COMPLETE SHOW TONIGHT at 9:20 P.M.
DOORS OPEN TODAY 12:30 A.M.
Bob Hope ☆ Madeleine Carroll
"My Favorite Blonde"

DOWNTOWN PIX-SATURDAY 12:30
TWO—2—HITS
JACK BENNY in KEEP 'EM LAUGHING
CONNIE BOSWELL PATSY KELLY GENE RAYMOND FRANK PARKER
BOB HOPE IN "GOING SPANISH"
Also—"THE ADVENTURES OF CHICO"

Today's NEIGHBORHOOD MOVIES

All Time Schedules Given in Warner Bros. Ads Indicate Time Feature Is Presented.
Matinees All Theaters

AMBASSADOR 2454 18th & Col. Rd. COL. 5300 Mat. 1
Barbara Stanwyck, Joel McCrea in "The Great Man's Lady." at 1:30, 3:30, 5:25, 9:30. News and Cartoon.

APOLLO 624 H St. N.E. FR. 5300 Mat. 1 P.M.
Fay Emerson, Van Johnson in "Murder in the Big House," at 1, 3:40, 6:20, 9. Also William Cargan, Margaret Lindsay in "Desperate Chance for Ellery Queen," at 2, 4:40, 7:18, 10. "Gang Busters," No. 9.

AVALON 5612 Conn. Ave. N.W. WO. 2800. Mat. 1 P.M.
Preston Foster, Lynn Bari in "Secret Agent of Japan," at 1, 3, 4:55, 6:30, 8:10, 9:50. News and "Junior G-Men of the Air," No. 4.

AVE. GRAND 645 Pa. Ave. S.E. LI. 9400. Mat. 1 p.m.
Dan Dailey, Jr., Donna Reed in "Mokey," at 1:30, 3:45, 9:35. Also Kazu Pitts, Slim Summerville in "Miss Polly," at 3:05, 6, 8:30. Cartoon and "Capt. Midnight," No. 9.

BEVERLY 15th and E Sts. N.E. LI. 2500. Mat. 1 P.M.
Parking Space Available to Patrons. George Raft, Pat O'Brien in "Broadway," at 1:20, 3:35, 5:45, 7:55, 9:40. "Junior G-Men of the Air," No. 1 (matinee only). Cartoon.

CALVERT 2324 Wisc. Ave. N.W. WO. 2345. Mat. 1 P.M.
Parking Space Available to Patrons. George Raft, Pat O'Brien in "Broadway," at 1:35, 3:35, 5:50, 7:45, 9:40. "Junior G-Men of the Air," No. 1 (matinee only) Cartoon.

CENTRAL 423 9th St. N.W. MEt. 2941. Open 9:45
Lou Costello, Budd Abbott in "Rio Rita," at 11:46, 3, 6:10, 9:30. Also "Mayor of 44th Street," at 10:15, 1:30, 4:45, 8. News.

COLONY 4833 Ga. Ave. N.W. GE. 6500. Mat. 1 P.M.
Preston Foster, Lynn Bari in "Secret Agent of Japan," at 1:40, 3:45, 5:45, 7:45, 9:50. "Spy Smasher," No. 12.

HOME 1230 C St. N.E. TR. 6188. Mat. 1 P.M.
Ray Bolger, Anne Shirley in "Four Jacks and a Jill," at 1, 3:35, 6:35, 10:05. Also William Powell, Mary Astor in "Kennel Murder Case," at 2:40, 5:35, 8:35. "Capt. Midnight."

KENNEDY Kennedy Nr. 4th N.W. RA. 6900. Mat. 1 P.M.
Parking Space Available to Patrons. Henry Fonda, Gene Tierney in "Rings on Her Fingers," at 1:40, 3:50, 6:55, 7:45, 9:36. "Junior G-Men of the Air."

PENN Pa. Ave. at 7th S.E. FR. 5200. Mat. 1 P.M.
Parking Space Available to Patrons. George Raft, Pat O'Brien in "Broadway," at 1:20, 3:35, 5:50, 7:45, 9:45. "Gang Busters" (matinee only).

SAVOY 3030 14th St. N.W. COL. 1262. Mat. 1 P.M.
Betty Grable, Victor Mature in "Song of the Islands," at 1, 2:40, 4:20, 6:15, 8:08, 9:50. Cartoon and Short.

SECO 2044 Ga. Ave., Silver Spring SH. 2548. Parking Space
Matinee 1st A. M.
Albert Dekker, Joan Davis in "Ticket Boy," at 11:16, 2, 4:40, 7:25, 10:10. Also Buck Jones and Tim McCoy in "Down Texas Way," at 12:45, 3:30, 6:11, 8:55. "Perils of Nyoka."

SHERIDAN Ga. & Sheridan N.W. RA. 9400. Mat. 1 P.M.
Billy Halop, Bernard Punsley in "Touch as They Come," at 1, 2:50, 4:40, 6:30, 8:10, 9:55. "Junior G-Men of the Air" (matinee only).

SILVER Ga. Ave. & Colesville Pike SH. 4500. Mat. 1 P.M.
Parking Space Available to Patrons. Michele Morgan, Paul Henreid in "Joan of Paris," at 1:20, 3:25, 5:30, 7:35, 9:40. Snapshots and Cartoon.

TAKOMA 4th & Butternut Sts. GE. 4212. Park. Space
Matinee 1 P.M.
Andrews Sisters, Floria Jean in "What's Cookin'?" at 1:20, 4:15, 7:10, 9:50. Also Lon Chaney, Jr., in "Ghost of Frankenstein," at 2:45, 5:40, 8:35. "Spy Smashers" (matinee only).

TIVOLI 14th & Park Road N.W. COL. 1800. Mat. 1 P.M.
George Raft, Pat O'Brien in "Broadway," at 1:20, 3:35, 5:50, 7:45, 9:40. Superman Cartoon.

UPTOWN Conn. & Newark N.W. WO. 5400. Mat. 1 P.M.
Parking Space Available to Patrons. Rita Hayworth, Victor Mature in "My Gal Sal," at 1:15, 3:25, 5:35, 7:45, 10. News and Cartoon.

YORK Ga. Ave. & Quebec Pl. N.W. RA. 4400. Mat. 1 P.M.
Glenn Ford, Claire Trevor in "Adventures of Martin Eden," at 1, 3:10, 5:20, 7:35, 9:45. "Spy Smasher."

BETHESDA 7161 Wisconsin Ave. Bethesda, Md.
WI. 2262 or BE. 9696. Free Parking
AIR-CONDITIONED
Double Feature.
Roy Rogers, "ROMANCE ON THE RANGE" F. Emerson, "Murder in the Big House."

HYATTSVILLE Wash.-Balt. Blvd. Hyattsville, Md.
WA. 9776. Hyatts. 0222. Free Parking
AIR-CONDITIONED
Double Feature
The Perfect Family Show.
Gene Autry, "STARDUST ON THE SAGE"
Plus All Comedy Show
with Mickey Mouse, Popeye, Our Gang, 3 Stooges.

CIRCLE 2105 Pa. Ave. N.W. RE. 6184
Matinee 1 P. M. Continuous
Abbott and Costello in "RIO RITA." Feature at 1:40, 3:40, 5:35, 7:35, 9:45. "Capt. Midnight" (Matinee Only). Disney Cartoon.

CONGRESS 2021 Nichols Ave. S.E. TR. 8700
Double Feature Program.
William Boyd in "STICK TO YOUR GUNS." at 1:15, 4:04, 6:52, 9. Lupe Velez and Leon Errol in "MEXICAN SPITFIRE AT SEA." at 2:58, 5:56, 7:33, 10.

FAIRLAWN 1343 Good Hope Rd. S.E. Lincoln 9193
Sabu in Rudyard Kipling's "JUNGLE BOOK" in Technicolor. Also Cartoon and Serial.

GREENBELT Adults 25c Free Park.
Double Feature—J. Cooper, S. Foster in "GLAMOUR BOY" and B. Crawford in "NORTH TO THE KLONDIKE." Cont. 2:45 and last complete show at 8:30.

HIGHLAND 3533 Pa. Ave. S.E. AT. 7311
Michele Morgan, Paul Henreid in "JOAN OF PARIS," at 1:30, 3:45, 5:55, 7:45, 9:40. Also Cartoon.

HISER 6970 Wisc. Ave., Bethesda, Md. WI. 4343. Bradley 6166
AIR-CONDITIONED
1 P. M. Cont.
Leslie Howard, Laurence Olivier, Raymond Massey in "THE INVADERS"

LIDO 3237 M Street N.W.
Double Feature Program
Bob Steele, Tom Tyler, Ruff Davis in "WESTWARD HO"
Also "SUDAN." Nothing like it ever seen before. Dick Tracy vs. Crime, Inc.

REED Phone ALex. 2448. Parking Space Available for Patrons
Norma Shearer, Robert Taylor "HER CARDBOARD LOVER"

RICHMOND Fb. Alex. 6226
Mat. Daily at 1:30
Joan Davis, Jinx Falkenburg "SWEETHEART OF THE FLEET"

STATE Ample Free Parking 2 to 11
"SPOILERS"
Marlene Dietrich, John Wayne

LEE A Treat for the Entire Family 2 to 11
"LONE RIDER IN CHEYENNE"
"SHEPHERD OF THE OZARKS"

WILSON 1720 Wilson Blvd. Phone OX. 1492. 1 to 11
"MY GAL SAL"

ASHTON 3166 Wilson Blvd.
Open Sat. 12:45
"TORPEDO BOAT"
Richard Arlen—Jean Parker

BUCKINGHAM Glebe-Ferch. Dr. Phone OX. 0444
1 to 11
"JOAN OF PARIS"
Michele Morgan—Paul Henreid

ARLINGTON Cor. Pike & S.Fillmore St. OX 2999
1 to 11
"SHIP AHOY"
Eleanor Powell, Red Skelton

VILLAGE 1307 Rhode Isl. Ave. N.E. Phone Mich. 2323
Scientifically Air-Conditioned
"BROADWAY"
George Raft, Pat O'Brien
Mat. at 1 P. M.

NEWTON 12th & Newton Sts. N.E. Phone Mich. 1339
Scientifically Air-Conditioned
Double Feature
"STRANGE CASE OF DR. RX"
Lionel Atwill, Anne Gwynne
"MONEY"
Dan Dailey, Jr., Donna Reed
Mat. at 1 P. M.

JESSE 18th nr. Rhode Isl. Ave. N.E. Phone DUpont 9861
Scientifically Air-Conditioned
Double Feature
"PRIVATE SNUFFY SMITH"
Bud Duncan, Edgar Kennedy
"DOWN MEXICO WAY"
Gene Autry, Smiley Burnette
Mat. at 1 P. M.

SYLVAN First and R. I. Ave. N.W. Phone NOrth 9699
Scientifically Air-Conditioned
Double Feature
"BORN TO SING"
Virginia Weidler, Ray McDonald
"STICK TO YOUR GUNS"
William Boyd, Andy Clyde
Mat. at 1 P. M.

ACADEMY 525 8th St. S.E. LI. 9816
Scientifically Air-Conditioned
Double Feature
"BLUES IN THE NIGHT"
Priscilla Lane, Richard Whorf
"A YANK ON THE BURMA ROAD"
Barry Nelson, Laraine Day
Open 11 A. M. to 11 P. M.

APEX 42nd St. and Mass. Ave. N.W. Phone WOodley 4696
Scientifically Air-Conditioned
"JOAN OF PARIS"
With Michele Morgan, Paul Henreid
At 1:32, 7:44, 9:36.
Plus Latest "March of Time"
Special Matinee
"OUTLAWS OF THE DESERT"
With Bill Boyd at 1:00 and 3:26.
FREE Ice Cream to all children attending Matinee.
Ending of Old Serial and Starting of A New Serial
"PERILS OF THE ROYAL MOUNTED"

ATLAS 1321 H St. N.E. AT. 2300
Shows Cont. 11 A.M.-11 P.M.
Scientifically Air-Conditioned
"TWO YANKS IN TRINIDAD"
With Pat O'Brien, Brian Donlevy.
Also on Same Program. The Inside Truth About the Stab in the Back on December 7th.
"SECRET AGENT OF JAPAN"
With Preston Foster, Lynn Bari, Noel Madison.

PRINCESS 1119 H St. N.E. TRi. 9000
Shows 11 A.M.-11 P.M.
Scientifically Air-Conditioned
"THE MAN WHO RETURNED TO LIFE"
A Surprise Drama That Rocks the Screen with Horror-Haunted Love, with John Howard, Lucile Fairbanks, Ruth Ford.
Also on Same Program
"TWO GUN SHERIFF"
with Don "Red" Barry, Lynn Merrick.

SENATOR Washington's Newest Theater Minn. Ave. at Benning Rd. N.E. TR. 2696
Scientifically Air-Conditioned
"RIO RITA"
With Abbott and Costello
Plus Bugs Bunny Cartoon. News.
Doors Open 12:30 P. M. Feature at 1:00, 3:20, 5:40, 7:40, 9:45.
"Perils of Nyoka," shown at matinee only.

BUY YOUR BONDS AND STAMPS AT ANY LOCAL THEATER

Yanks' First-Inning Attack Beats Browns, 5-2

This Morning

—With Shirley Povich

This is most certainly the year when Clark Griffith muffed the chance to make a big haul for himself and his stockholders in Boom Town Washington. The firm is losing no money on the season's operations at Griffith Stadium, but they let the big dough get away.

POVICH

In a year when the city's population has zoomed toward a million, Griffith has come up with the worst Washington team in his 30-year connection with baseball here. Even the fact that the Nats are in last place, and have been for some time, hasn't scared all the customers away. It requires no vision at all to understand that a first-division club would have meant a bonanza for Griffith in Washington this year.

He got his 21 night games and that was a great break for the Washington firm. An idea of how night ball has helped attendance can be gleaned from comparative crowds this week. The Red Sox, in the thick of the pennant fight in a town that is pennant-hungry, met the Tigers, another first-division team, at Boston on Wednesday. Seventy-seven hundred fans turned out that afternoon. In Washington, the same night, with the last-place Nats playing the sixth-place White Sox, the game, despite itself, drew 7000 customers.

The Government would have subtracted most of Griffith's profits in taxes at the end of the fiscal year, but the crowd figures could have hit a new high in Washington this season. And the profits, temporary though they might have been, might also have achieved a peak, because the Washington club is operating with probably its lowest payroll in history.

Trade With Tigers a Washout

The Washington Club got out from under two of its big obligations when Uncle Sam took Cecil Travis and Buddy Lewis off the payroll. They were the highest paid of Griffith's employes. Only Buck Newsom and Dutch Leonard are drawing in excess of $10,000 from the Washington firm and the nut, as the saying goes, is small indeed. There is doubt that the entire Washington infield's combined salaries equals the sum the Yankees are paying Joe DiMaggio, for instance.

And there isn't much doubt now that Griffith and Bucky Harris outfoxed themselves in the trade with the Detroit Tigers last winter which brought them Frankie Croucher and Bruce Campbell in exchange for Jimmy Bloodworth and Roger Cromer. The Nats' greatest single weakness, all season, has been second base and it's no comfort for Griffith to realize that Bloodworth has been doing a great job for the Tigers at that position all season.

It's hard to appraise just how much Dutch Leonard's broken leg in late April cost the Washington firm. It deprived them of their best pitcher and the Nats would not be in the cellar at this time if Leonard had been in there taking his regular turn. A Washington club in sixth, or fifth place wouldn't be vastly more profitable to the stockholders than the current last-place team. Washington fans aren't demanding a pennant. They just like to see the club win a few ball games now and then.

The Nats got a tough break, too, because Mickey Vernon and Jake Early somehow have settled on this year to go into batting slumps. That pair was supposed to take up some of the slack left by the departure of Travis and Lewis in the hitting department, but there have been too many days when they couldn't buy a hit.

Nats' Pitchers Among Victims

Among the Nats' victims have been the Washington pitchers. Sid Hudson and Buck Newsom would have been big winners this year with any first-division or even fifth-place club, but it has been all very futile for them. On the days when the Nats' minor-league infield wasn't messing things up for Newsom and Hudson, they were getting precious few runs for them, which added up to the same thing. In his last four starts, for example, Hudson has seen the Nats give him a total of only five runs.

Griffith can say, with some truth, that he's pretty helpless in the situation. He can't buy ballplayers, because talent is running so thin that the clubs lucky enough to own good ballplayers are keeping 'em. And the Nats' farm system has always been something of a joke.

The club won't lose money this year, because the payroll is down and the attendance is up, but the profits that could have been made are plenty. When 7000 fans turn out to see a last-place club play a sixth-place team that had lost eight of its last nine starts, the evidence is that Washington has a lot of money to spend for baseball. The Nats are drawing well, despite themselves.

Weather Postpones Contest As Nats Lead Sox, 1-0, in 4th

Teams Meet Tonight at 8:30; 4000 in Stands, Griffs Have Man on Third When Action Ends

By Shirley Povich

Post Staff Writer

On account of a military secret, the Nats lost a chance to win a ball game from the White Sox last night. They were leading by the slender but nice margin of 1 to 0, and had another run working when the weather began to act up in the last half of the fourth inning. It didn't snow, but the game was stopped permanently.

And so the two clubs will meet again, but not this afternoon as originally scheduled. Griffith Stadium officials rescheduled the resumption of the series for tonight, under the lights.

Buck Newsom was the chief victim last night. He was seemingly on his way to the rare experience of winning a ball game when the weather went sour on him and erased his chance. Newsom was outpitching ancient Ted Lyons in the nocturnal battle when the teams were forced to call it quits.

4000 Fans

The 4000 customers had seen the Nats take a 1-0 lead against Lyons in the first inning of Lyons' first American League game under the lights. After 20 years in the majors, Teddy was making his arc-light debut and the Nats wrung a first-inning run out of him without making a hit.

They had the help, though, of two Chicago errors, and one of them was Lyons' own misplay. The old fellow permitted George Case's rap into the box to roll up his shirt sleeve for an error and eventually Case scored. Joe Kuhel moved Case to second with a wild throw to that base on Spence's grounder and Case scored on two infield outs.

Both Lyons and Newsom gave up three hits in the brief affair but two of the blows off Newsom were for extra bases. Kennedy tripled to right with one out in the second, and Newsom got out of that hole by striking out Kolloway. In the fourth, after Sullivan's wild throw to first put Appling on base, the White Sox got too ambitious and lost a run. Appling tried to score all the way from first on Kennedy's double to right center and didn't make it. Johnny Sullivan made a lively relay of Case's throw and nipped Appling at the plate.

There Bobby Stayed

It looked as if the Nats were all ready to give Newsom another run to work with in the fourth inning. Bobby Estelella led off with a lusty three-bagger against the center field wall but before anybody else could get to bat the you-know-what's came, and they stopped the ball game.

For tonight's engagement, it will be Early Wynn pitching against Bill Dietrich, White Sox righthander. . . . Dietrich hurt his arm on White Sox's last trip to Washington and has pitched little since. . . . Young Ellis Clary, his injured thumb healed, returned to second base for the Nats last night and did all right. . . . He made one of the Nats' three hits.

Cards Rally, Beat Giants In Tenth, 3-2

By the Associated Press

St. Louis, July 10.—The St. Louis Cardinals snatched a victory over the New York Giants out of the fire today after being shutout by Bob Carpenter on four hits for 8 2-3 innings.

Then suddenly they sparked for two runs to tie the score and in the tenth inning they rushed across the deciding run in a 3-to-2 triumph before anyone was out.

The trouble started with Whitey Kurowski's apparently wasted single in the ninth, but Pinch-hitter Walker Cooper doubled and everybody quickly realized the heat was on. Manager Mel Ott of the Giants flagged Ace Adams in from the bull pen and Coaker Triplett batted for Max Lanier.

On the first pitch Triplett singled to left to score both runners and tie the game. Jimmy Brown grounded out but as soon as the Cards came to bat in the tenth they opened up on Adams again.

Terry Moore singled, Enos Slaughter singled and Stan Musial bunted down the third-base line. Both Adams and Third Baseman Bill Werber charged in for the ball. Adams fielded it and uncorked a quick throw to third for a force play—but nobody was there and the ball sailed into left field to let the winning run score unmolested.

New York	AB	H	O	A	St. Louis	AB	H	O	A
Werber,3b	5	0	0	1	Br'n,3b,2b	4	0	3	2
M'rshall,cf	5	1	6	0	T.M're,cf,3b	5	1	1	0
Ott,rf	3	2	1	0	Sl'ghter,rf	5	2	3	0
Mize,1b	5	0	7	3	Musial,lf,cf	3	1	3	0
Barna,lf	5	1	5	0	O'Dea,c	3	1	8	1
Danning,c	5	0	3	0	Hopp,1b	4	1	7	0
Bartell,ss	4	2	2	2	Crespi,2b	2	0	2	2
Witek,2b	2	1	3	5	†H.Walker	1	0	0	0
C'penter,p	3	1	0	0	K'ski,3b,ss	1	0	1	0
Adams,p	0	0	0	0	Marion,ss	2	0	1	2
					§W.Cooper	1	1	0	0
Totals	37	8*27		9	Dickson,p	0	0	0	0
					M.Cooper,p	2	0	0	6
					‡Sanders	1	0	0	0
					Lanier,p	0	0	1	0
					Triplett,lf	1	1	1	0
					Totals	35	9	30	13

*None out when winning run scored.
†Batted for Crespi in seventh.
‡Batted for M. Cooper in seventh.
§Batted for Marion in ninth.

New York	0	0	0	0	2	0	0	0	0	0	—2
St. Louis	0	0	0	0	0	0	0	0	2	1	—3

Runs—Werber, Bartell, T. Moore, Kurowski, W. Cooper. Errors—O'Dea, Crespi, T. Moore, Adams. Runs batted in—Carpenter, Ott, Triplett (2). Two-base hits—Bartell, Slaughter, W. Cooper. Sacrifices—Carpenter, Witek, Musial. Double play—Werber to Witek to Mize. Left on bases—New York, 10; St. Louis, 10. First base on balls—Off Carpenter, 4; off M. Cooper 2; off Dickson, 1. Struck out—By Carpenter, 1; by M. Cooper, 3; by Lanier, 3; by Dickson, 1. Hits—Off M. Cooper, 8 in 7 innings; off Lanier, 0 in 2 innings; off Dickson, 0 in 1 inning; off Carpenter, 8 in 8⅔ innings; off Adams, 3 in ⅓ inning (none out in tenth). Winning pitcher—Dickson. Losing pitcher—Adams.

Ward Beaten, 2 Up, in Western Golf Upset

Bill Welch, Of Publinks, Is Victor

McCormick, Abbott And Gwan Also Gain Semifinals in Annual Amateur Play

By the Associated Press

Spokane, July 10.—The National Public Links golf champion beat the National Amateur champion today in a quarterfinals match of the Western Association's championship. It was poker-faced Bill Welch of Houston, back on the scene of his triumph a year ago, who knocked Defending Titlist Corpl. Marvin "Bud" Ward out of competition, 2 up.

Ward, stationed with the Army Air Force here, snapped out of the slump that overtook him yesterday but he didn't snap far enough. Welch, the Texas toolshop worker, chopped par to bits. He toured the par 72 course in 69 and double clinched the match on the eighteenth hole with a birdie 3.

Ward, seeking his third straight Western crown, had to scramble but he racked up a 35, 36—71 and at the ninth hole was 1 up on Welch. The latter put together nines of 36, 33 against the pair of 36s for the layout's par.

Ward was 2 up at the tenth but his rival grabbed the next two to square things and they battled even until the sixteenth. Ward hooked his drive into the woods on this 197-yarder and lost it to a par 3, Welch being on the green. The Texan laid his second up to within 3 feet on the last hole, where Ward's drive hit a tree and he was on the green but far past the pin on his third.

It was the first time national champs from the U. S. G. A. two big men's amateur tournaments had hooked up in a major tournament and the common people's representative came out on top.

Two former national public links kingpins also came through with flying colors to dominate the quarter-finals.

Fireman Bruce McCormick of Los Angeles whipped an old rival and fellow Californian, Skee Riegel of Glendale, 3 and 2, while Corpl. Pat Abbott of Denver blasted the hopes of Marsh Hammond, local entry, 4 and 3.

In the other match former Walker Cup star Harry Givan of Seattle, gave Wilford Wehrle of Racine, Wis., a links lesson to the tune of 5 and 4.

Welch meets McCormick and Abbott takes on Givan in tomorrow's semi-finals.

Horse Trainer Is Suspended In 'Dope' Case

By Walter Haight

A Staff Correspondent

Hagerstown, Md., July 10.—The first stimulating case of the year in Maryland was disclosed by the stewards this afternoon and resulted in the suspension of Trainer Everett Brining and all horses trained and owned by the Hagerstown horseman. The official announcement reported that the horse Marandan, winner of the fourth race last Tuesday, was found to have been under the influence of a stimulant, the nature of which was not revealed. Under the rules, trainers are held responsible for their horses and are subject to a minimum suspension of one year.

Marandan was a strongly played favorite and won under a hard drive by Jockey Butsy Hernandez. Norman Corbin's Brazen Hussy was second and Mrs. P. G. Simms' Silver Beam was third in the test over the 6½ furlongs.

Report of Stewards

The full report of the stewards follows:

"Trainer E. Brining has this day been suspended for violating Rule 146 (dealing with stimulation) of Maryland racing and his case refered to the Maryland Racing Commission for such action as they deem fit and further entry of the horse Marandan owned by him has been ordered refused.

"The purse won by the said horse on July 7 has been ordered held up pending instructions from the Maryland Racing Commission for its distribution.

"Likewise the entries of the following horses trained by E. Brining are ordered refused and this case refered to the Maryland Racing Commission for such further action as they deem fit: Maiden Fern, Sea Pilot, Granny Cake, Mowet, Persian Queen, Lennance and Marandan."

Try Flying Wins

The Williamsport Purse, a speed battle over the Mason-Dixon course of slightly less than 5 furlongs, proved a romp for Mrs. A. Bevans' Try Flying and the sixth straight victory for the fleet son of Flying Heels and Trycome. Winner of five in a row at Charles Town, Try Flying took the lead in the first jump today and won by four lengths under good handling by Jockey Lawrence Eversole.

Try Flying finished ahead of Mrs. Dion K. Kerr's Any Way. The latter was a length in advance of Miss Jayne Waugh's Last Bet in the field

See RACES, Page 16, Column 8.

Walter Johnson, Jr., Becomes Cadet at Army Air Base

By International News Service

Albuquerque, N. Mex., July 10.—Walter P. Johnson, jr., son of baseball's "Big Train," was sworn in as a bombardier cadet today at the Albuquerque Army Air Base.

Cadet Johnson, whose father closed his major league career as manager of the Cleveland Indians, enlisted in the Air Corps May 5.

McCullough of Cubs Out as He Attempts to Steal Home

Associated Press WIREPHOTO

Clyde McCullough, Cub catcher, is out as he attempts to steal home in the third inning of yesterday's Chicago-Boston game. Catcher Ernie Lombardi of the Braves has just tagged McCullough. Umpire Ballanfant gets in close to call the play. Cubs won, 3-2

Foxx Singles, Cubs Defeat Braves, 3 to 2

By the Associated Press

Chicago, July 10.—Jimmy Foxx' third hit, a single to left in the eighth inning, today gave the Chicago Cubs and Claude Passeau a 3-to-2 victory over the Boston Braves.

Passeau pitched a five-hit game to best Jim Tobin and end a four-game Cub losing streak. It was Passeau's thirteenth victory of the season against five losses.

Tobin, twice before victor over the Cubs, allowed only six hits and none until the Cubs tied the score with three hits in the fifth inning. Passeau pitched to 18 batters in the last six innings.

Foxx' winning hit came with Phil Cavarretta on second as a result of Tobin's wild throw trying to start a double play on Novikoff's grounder.

The Braves scored their two runs in the second when Lombardi singled, West walked and after Miller forced West, Gremp doubled to score Lombardi and Miller.

Boston	AB	H	O	A	Chicago	AB	H	O	A
Holmes,cf	4	0	1	0	Hack,3b	3	1	1	0
Ross,lf	4	1	2	0	Ca'retta,cf	4	0	3	0
F'andez,3b	4	0	0	1	Novikoff,lf	4	0	2	0
L'mbardi,c	4	2	2	0	Foxx,1b	4	3	12	0
West,rf	2	0	3	0	Nich'son,rf	4	1	0	0
Miller,ss	4	0	4	3	Stringer,2b	4	0	2	5
Gremp,1b	2	1	10	2	Merullo,ss	3	0	1	7
Sisti,2b	3	1	1	0	McCul'gh,c	2	0	5	0
Tobin,p	3	0	1	6	Passeau,p	3	1	1	2
Totals	30	5	24	12	Totals	31	6	27	14

Boston	0	2	0	0	0	0	0	0	0	—2
Chicago	0	0	0	0	2	0	0	1	x	—3

Runs—Lombardi, Miller, Cavarretta, Foxx, Nicholson. Errors—Miller, Fernandez, Merullo, Tobin. Runs batted in—Gremp (2), Passeau, Hack, Foxx. Two-base hits—Gremp, Nicholson. Sacrifice—Gremp. Double plays—Passeau to Merullo to Foxx; Merullo to Stringer to Foxx. Left on bases—Boston, 4; Chicago, 6. First base on balls—Off Tobin, 2; off Passeau, 2. Struck out—By Tobin, 1; by Passeau, 4. Umpires—Ballanfant, Barlick and Pinelli. Time of game—One hour 48 minutes. Attendance—6076.

Coach Neyland's Work Wins Him Rank of Colonel

By the Associated Press

Norfolk, Va., July 10.—It is now Col. Robert R. Neyland, United States Army engineer, with headquarters at Norfolk. The former Tennessee football coach was promoted from rank of lieutenant colonel to full colonel on July 4 and was notified and took the new oath on July 7.

Coming to Norfolk from Tennessee less than two years ago with rank of major, his ability won quick recognition from the War Department and just a few months ago he was promoted to lieutenant colonel.

Reds Stop Dodgers, 2-1, in 10 Innings

Walters Scores Winning Run, Hurls Six-Hit Ball in Head-and-Head Battle

By the Associated Press

Cincinnati, July 10.—Big Frank McCormick singled home Bucky Walters in the tenth inning tonight to give Cincinnati a 2-1 victory over Brooklyn. Walters hurled six-hit ball in earning his tenth victory and first in four starts against the Dodgers.

The winning run was unearned. Walters led off the Reds' half of the tenth with a single, and Hugh Casey replaced Kirby Higbe and fanned Eddie Joost. Lonnie Frey then tapped to Casey, and Shortstop Peewee Reese dropped the pitcher's low throw to second. Max Marshall popped, but McCormick lined a single through mid-diamond, and Walters slid home under Pete Reiser's throw.

For nine innings Walters dueled with Higbe, who was charged with the defeat—his sixth against eight victories.

Each side got only one man on base in the first two innings, but in the third the Dodgers scored when Higbe bounced a single over Walters' head, took third on Reese's single and scored on a force play. The Reds tied it in their half of the third on singles by Ray Lamanno and Harry Craft, a sacrifice by Walters and Joost's long fly.

Walters' second single off Higbe in the tenth was the sixth safety the big right-hander yielded. In the six innings before the winning rally, not a Redleg reached third.

Two errors and a walk put three Dodgers on the runways in the fifth, but the first runner was out trying for second, and the two others were among 11 men the Dodgers left stranded.

Brooklyn	AB	H	O	A	Cin'nati	AB	H	O	A
Reese,ss	3	1	2	1	Joost,ss	4	0	2	7
Vaugh'n,3b	3	0	1	6	Frey,2b	4	1	4	4
Reisre,cf	5	1	5	0	Marshall,lf	5	0	1	0
M'dwick,lf	5	1	2	0	McC'ick,1b	5	1	11	2
Camilli,1b	4	1	9	0	Haas,3b	3	0	1	0
F.W'ker,rf	5	0	0	0	G.W'ker,rf	4	0	2	1
Herman,2b	4	0	5	1	Lamanno,c	3	2	6	1
Owen,c	3	1	5	1	Craft,cf	3	1	2	0
Higbe,p	3	1	0	0	Walters,p	3	2	1	2
Casey,p	0	0	0	1	Totals	34	7	30	17
Totals	35	6*29		10					

*Two out when winning run scored.

Brooklyn	0	0	1	0	0	0	0	0	0	0	—1
Cincinnati	0	0	1	0	0	0	0	0	0	1	—2

Runs—Higbe, Lamanno, Walters. Errors—Reese, Owen, Joost, McCormick, Haas. Runs batted in—Vaughan, Joost, McCormick. Sacrifices—Owen, Higbe, Joost, Walters. Double play—Camilli (unassisted). Left on bases—Brooklyn, 11; Cincinnati, 9. First base on balls—Off Higbe, 4; off Walters, 5. Struck out—By Higbe, 3; by Casey, 1; by Walters, 4. Hits—Off Higbe, 6 in 9 innings (none out in 10th); off Casey, 1 in ⅔ inning. Losing pitcher—Higbe. Umpires—Jordan, Barr and Magerkurth. Time of game—Two hours 16 minutes. Attendance—9379.

Harder Hurls 4-Hitter, Tribe Tops Macks, 4-2

By the Associated Press

Philadelphia, July 10.—Mel Harder's four-hit pitching gave the Cleveland Indians a 4-to-2 victory over the Athletics at Shibe Park today. The triumph preserved the Tribe's hold on third place in the American League, four games behind Boston and eight below New York.

Harder held the A's to two hits for six innings. In the seventh he walked two batters and both scored on Pete Suder's double.

Aided by fluke hits, the Indians scored three times against Herman Besse in the fifth inning and added a run in the sixth. Ray Mack, who had three hits in three chances, drove a run home in each rally.

Cleveland	AB	H	O	A	Philad'ia	AB	H	O	A
B'dreau,ss	4	2	1	3	Kreevich,cf	4	0	3	0
Hockett,rf	4	1	2	0	Miles,rf	4	0	3	0
Keltner,3b	3	0	1	1	Siebert,1b	4	0	5	1
Heath,lf	3	1	3	0	Johnson,lf	3	1	0	0
Mills,cf	4	1	0	0	Blair,3b	4	0	2	1
Fleming,1b	4	0	15	0	Wagner,c	3	1	11	1
Mack,2b	3	3	1	6	Suder,ss	3	1	2	3
Denning,c	4	0	4	0	Kn'cker,2b	2	1	1	2
Harder,p	4	1	0	3	Besse,p	2	0	0	0
					*Valo	1	0	0	0
Totals	33	9	27	13	Shirley,p	0	0	0	0
					Totals	30	4	27	8

*Batted for Besse in eighth.

Cleveland	0	0	0	0	3	1	0	0	0	—4
Philadelphia	0	0	0	0	0	2	0	0	0	—2

Runs—Heath, Mills, Denning, Harder, Johnson, Wagner. Runs batted in—Mack (2), Boudreau, Hockett, Suder (2). Two-base hits—Knickerbocker, Suder, Miller. Stolen bases—Mack, Mills. Sacrifice—Heath. Double play—Boudreau to Fleming. Left on bases—Philadelphia, 4; Cleveland, 5. First base on balls—Off Harder, 3; off Besse, 1; off Shirley, 1. Struck out—By Besse, 5; by Harder, 3. Hits—Off Besse, 9 in 8 innings; off Shirley, 0 in 1 inning. Losing pitcher—Besse.

Greenberg Gains Open Tennis Finals

Evanston, Ill., July 10 (AP).—Seymour Greenberg of Chicago, seeded No. 1, advanced to the finals of the men's singles competition in the North Shore Open Tennis Tournament today by defeating unseeded Bod Smidl of Chicago, 6—0, 6—1, 6—4.

Greenberg's opponent in the finals will be decided in tomorrow's other semifinal match, between Gardner Larned and Jimmy Evert, both Chicagoans.

Bill Reinhart Leaves G. W. To Serve Navy Under Tunney

Athletic Director Gets Commission Of Lieut. Comdr.

By Jack Munhall

An A. E. F. veteran of World War 1, Bill Reinhart, George Washington director of athletics, yesterday changed his service brand.

With a suddeness that left George Washington in the dark about his successor, the 41-year-old Reinhart accepted a commission of lieutenant commander in the United States Navy and will leave for Norfolk Sunday to take up his duties in the physical fitness setup under Commander Gene Tunney.

The jovial, rotund Reinhart was named director of athletics at G. W. only last spring when Max Farrington stepped down and his leaving throws the athletic condition of the G Street school into a muddle.

Just what Reinhart's work with the Navy will be, he himself didn't know last night.

"I'm to report to Norfolk Sunday," he said, "for preliminary training. How long I'll be there

See REINHART, Page 16, Column 8.

Post Staff Photo

BILL REINHART

Hughson's Bat, Hurling Win For Bosox, 6-1

By the Associated Press

Boston, July 10.—Cecil (Tex) Hughson drove in three runs with a lusty double and single today to score half his team's tallies as he notched his ninth victory of the season while the Boston Red Sox were defeating the Detroit Tigers, 6-1.

The Sox got to starting Pitcher Paul (Dizzy) Trout in the second inning after his erratic hurling gave successive bases on balls to Bob Doerr and Tony Lupien. Jim Tabor chased them both home with a double to the left field corner and Hughson drove in Tabor with a sharp single to right.

Boston concocted another three-run cluster in the fifth with Hughson's double, the only safe blow of the inning. Ted Williams opened with a walk and Doerr was safe when Rudy York let his slow roller go right through. Lupien sacrificed and Tabor was purposely passed. Williams scored on Bill Conroy's long fly and Hughson's double chased the other pair home.

Detroit was blanked until the ninth when Bill Hitchcock, Barney McCosky and Doc Cramer singled in succession. Hitchcock scored as Pinky Higgins was thrown out and York ended the game by rapping into a fast double play, the third of the day for the Sox.

Detroit	AB	H	O	A	Boston	AB	H	O	A
Hitchc'k,ss	4	2	5	3	DiM'gio,cf	5	2	2	0
McCosky,rf	4	2	2	0	Pesky,ss	5	0	2	10
Cramer,cf	4	1	0	0	Finney,rf	3	0	1	0
Higgins,3b	4	1	0	1	Williams,lf	3	1	1	0
York,1b	4	0	8	1	Doerr,2b	3	0	3	2
Ross,lf	3	0	1	0	Lupien,1b	2	1	10	2
B'worth,2b	2	1	6	7	Tabor,3b	2	1	1	2
Tebbetts,c	2	0	0	1	Conroy,c	4	1	7	0
Parsons,c	1	0	1	0	Hughson,p	4	3	0	0
Trout,p	0	0	0	1	Totals	31	9	27	14
*Radcliff	1	0	0	0					
Henshaw,p	2	0	1	0					
Totals	31	7	24	14					

*Batted for Trout in third.

Detroit	0	0	0	0	0	0	0	0	1	—1
Boston	0	3	0	0	3	0	0	0	x	—6

Runs—Hitchcock, Williams, Doerr (2), Lupien, Tabor (2). Errors—York (2), Higgins. Runs batted in—Higgins, Hughson (3), Tabor (2), Conroy. Two-base hits—McCosky, Williams, Tabor, Hughson. Sacrifice—Lupien. Double plays—Bloodworth to Hitchcock; Hitchcock to York; Higgins to Bloodworth to York; Pesky to Lupien; Doerr to Pesky to Lupien; Pesky to Doerr to Lupien. Left on bases—Detroit, 6; Boston, 8. First base on balls—Off Trout, 3; off Henshaw, 3; off Hughson, 1. Struck out—By Henshaw, 1; by Hughson, 5. Hits—Off Trout, 3 in 2 innings; off Henshaw, 6 in 6 innings. Losing pitcher—Trout. Umpires—Rue, Grieve, Basil. Time of game—One hour 42 minutes. Attendance—7506.

Pete Appleton Signed By St. Louis Browns

New York, July 10 (AP).—Manager Luke Sewell announced today that the St. Louis Browns have signed Pitcher Pete Appleton, who was recently cut adrift by the Chicago White Sox.

The right-hand veteran, who has performed with the Cincinnati Reds, Cleveland Indians, Boston Red Sox, New York Yankees and Washington Senators under the name of Jablonowski as well as Appleton, was in uniform today with the Brownies.

Major League Standings

American League

Standing of the Teams

	W.	L.	Pct.	G.B.
New York	52	26	.667	...
Boston	48	30	.615	4
Cleveland	46	36	.561	8
Detroit	44	40	.524	11
St. Louis	37	43	.463	16
Chicago	32	44	.421	19
Philadelphia	34	52	.395	22
WASHINGTON	29	51	.363	24

Yesterday's Results

Chicago at WASHINGTON, night game (called after 3½ innings).
New York, 5; St. Louis, 2.
Boston, 6; Detroit, 1.
Cleveland, 4; Philadelphia, 2.

Games Today

Chicago at WASHINGTON, night—Dietrich (4-5) vs. Wynn (7-5).
St. Louis at New York—Galehouse (7-6) vs. Bonham (9-3).
Cleveland at Philadelphia—Kennedy (3-4) vs. Christopher (2-3).
Detroit at Boston—Benton (6-5) vs. H. Newsome (7-4).

National League

Standing of the Teams

	W.	L.	Pct.	G.B.
Brooklyn	53	22	.707	...
St. Louis	45	29	.608	7½
Cincinnati	42	35	.545	12
New York	40	39	.506	15
Chicago	39	42	.481	17
Pittsburgh	35	40	.467	18
Boston	35	48	.422	22
Philadelphia	21	55	.276	32½

Yesterday's Results

Chicago, 3; Boston, 2.
St. Louis, 2; New York, 1.
Cincinnati, 2; Brooklyn, 1 (night, 10 innings).
Philadelphia at Pittsburgh, night game, postponed.

Games Today

New York at St. Louis—Hubbell (1-6) vs. Pollet (4-3).
Boston at Chicago—Salvo (2-2) vs. Lee (9-8).
Brooklyn at Cincinnati (2)—Allen (6-4) and Davis (8-3) vs. Starr (12-3) and Derringer (4-5).
Philadelphia at Pittsburgh—Podgajny (3-8) vs. Klinger (5-3).

Niggeling Is Shelled For All Runs

Stan Ferens Takes Over and Throttles Champs; New York Keeps 4-Game Lead

By the Associated Press

New York, July 10.—Manager Luke Sewell of St. Louis guessed wrong today when he started Johnny Niggeling on the mound, with the result the New York Yankees whipped the Browns, 5 to 2, and maintained their four-game lead over the Boston Red Sox.

The Yanks connected with only five hits off the combined offerings of Niggeling and left-handed Stan Ferens but they bunched three of the blows with as many walks and a hit batsman in the first inning to score all of their runs and send Niggeling to the showers. Ferens entered the game with two out and Yanks perched on first and second. He made Frankie Crosetti hit into a force play and then hurled two-hit ball the remainder of the distance. Crosetti singled in the fourth and Tommy Henrich did the same in the fifth. An error and intentional pass, his only walk, got him in a hole in the latter frame, but this time Phil Rizzuto hit into a force play.

Meanwhile, the Brownies could do little with Atley Donald, who chalked up his fifth success as against two losses. They picked up a run in the third on Don Gutteridge's single, an error by Crosetti and George McQuinn's one-bagger and added another in the ninth when Mike Chartak singled and Chet Laabs doubled. But during the other innings Donald kept them in check as he yielded a total of nine hits.

St. Louis	AB	H	O	A	New York	AB	H	O	A
G'ridge,2b	4	2	1	2	Crosetti,3b	3	1	1	2
Clift,3b	4	1	3	1	Hasset,t1b	4	0	11	0
McQu'n,1b	4	1	5	0	Henrich,rf	4	1	1	0
Judnich,cf	4	2	1	0	DiM'gio,cf	4	1	4	0
St'phens,ss	4	0	2	1	Keller,lf	3	0	4	0
Chartak,rf	4	1	5	0	Gordon,2b	2	0	1	3
Laabs,lf	4	2	1	0	Rizzuto,ss	3	0	0	4
Ferrell,c	3	0	6	0	Rosar,c	3	1	5	0
*Criscola	1	0	0	0	Donald,p	3	1	0	1
Niggeling,p	0	0	0	1	Totals	29	5	27	10
Ferens,p	3	0	0	0					
†McQuillen	1	0	0	0					
Totals	36	9	24	5					

*Batted for Ferrell in ninth.
†Batted for Ferens in ninth.

St. Louis	0	0	1	0	0	0	0	0	1	—2
New York	5	0	0	0	0	0	0	0	x	—5

Runs—Gutteridge, Chartak, Crosetti, DiMaggio, Keller, Gordon, Rizzuto. Errors—Crosetti, Gordon. Runs batted in—DiMaggio, Rizzuto, Rosar (2), Donald, McQuinn, McQuillen. Two-base hits—Clift, Laabs. Double plays—Crosetti, Gordon and Hassett. Left on bases—New York, 5; St. Louis, 8. First base on balls—Off Donald, 1; off Niggeling, 3; off Ferens, 1. Struck out—By Donald, 3; by Ferens, 4. Hits—Off Niggeling, 3 in ⅔ inning; off Ferens, 2 in 7⅓ innings. Hit by pitched ball—By Niggeling (Rizzuto). Losing pitcher—Niggeling. Umpires—Pipgras, Passarella and Summers. Time of game—One hour 48 minutes. Attendance—6830.

$2491 Double Is Recorded At Arlington

By the Associated Press

Chicago, July 10.—The largest daily double of the present Arlington Park season was hung up today when the combination of Count Traumer, winner of the first race, and Epiget, winner of the second, paid $2491.20.

Count Traumer was up along the rail in the last strides to nip Cideam at the wire. Count Traumer, owned by Allen T. Simmons of Columbus, Ohio, paid $66.60 to win, $22.40 to place, $10.40 to show.

Jockey Shelby Clark, make a comeback following an injury, which kept him out of the saddle for many months, was the rider.

In winning the second race Epiget scored her first victory this year. She led most of the way to outstay the favorite, Hereshecomes, who finished strong, a half length off the winner. Epiget, owned by James Emery of Chicago, was ridden by Jockey M. L. Fallon. The filly's price across the board was $20.90, $9.60, $6.40. Nine tickets were sold on the double.

Tris Speaker's Condition Called 'Quite Serious'

By the Associated Press

Cleveland, July 10.—The condition of Tris Speaker, 54-year-old baseball immortal suffering from a punctured intestine, was "quite serious" tonight. Lakeside Hospital reported he gained slightly last night but that no further improvement was noted today. When admitted early this week he was suffering a cold bordering on pneumonia but as he recovered from this complications developed, his physician reported.

Speaker, a member of baseball's Hall of Fame, also is chairman of the Cleveland Boxing Commission. He was manager-outfielder when the Cleveland Indians captured their only pennant, in 1920.

Unofficial Mile Record Broken by Swedish Runner

By the Associated Press

Stockholm, July 10.—Swedish assaults on world track records continued tonight when Arne Anderson equalled Gunder Haegg's eight-day old unofficial mark for the mile with a clocking of 4:06.2.

Anderson ran second to Haegg when the latter clipped two-tenths of a second off Sydney Wooderson's recognized world standard of 4:06.4. In that race, Anderson was caught in the same time that Wooderson hung up in London on August 28, 1937.

Haegg also established a new unofficial standard of 8:47.8 for 2 miles two days after breaking Wooderson's mile time.

Shut Out Gets Top Impost for $20,000 Empire 'Cap Today

Nine Stars To Run in Long Race

Col. Teddy, Apache Head List Entered In $20,000 Event; Vagrancy Also Goes

By the Associated Press

New York, July 10.—They're giving Shut Out the toughest job he's ever had to do tomorrow.

Head man in a field of nine for the rich Empire City Handicap, the Derby and Belmont winner will be loaded down with 129 pounds, more weight than he's ever been asked to carry before, will be spotting even his most dangerous rivals up to 24 pounds, and will have at least three other gallopers as hot as firecrackers trying to knock his ears off.

On top of that he'll have to "rassle" with these gee-gees for a mile and three-sixteenths over Empire's sharp-cornered, short straightaway strip that's tough for the best of them. In his only previous start over this layout, the son of Equipoise finished five lengths back.

There's plenty of jinx going along with Ekky's kid, too. No 3-year-old ever has won this stake packing more than 125 pounds and no Derby winner ever has grabbed the brass ring.

From a lot of angles, it's not only Shut Out's toughest assignment but just about as stiff a job as any 3-year-old has been asked to tackle in years.

He'll be tangling with such better-than-bad hay consumers as Warren Wright's Col. Teddy, who has just about reached his peak under Plain Ben Jones' magic touch; William Woodward's Apache, who is coming back to his early-season form under the wizardry of Sunny Jim Fitzsimmons and Vagrancy, the other half of Woodward's entry and Glamour Gal of the 3-year-old fillies, who is getting her first shot at the colts in her division.

Col. Teddy will carry only 115 pounds and Apache and Vagrancy 114 each.

Then there are Tom Howell's Amaho, winner of his last three starts; Joseph Roebling's Lochinvar, who's been chasing Shut Out and Alsab all season; Walter Chrysler, jr.'s, Ramillies, a threat if he can carry his speed that far; Texas Ben Whitaker's Eternal Peace and Jake Freedman's Billy O.

With more than $20,000 waiting at the finish line Shut Out is still the solid horse, off his track record triumph over Valdina Orphan in the Yankee Handicap at Suffolk last Saturday. Victory this time would boost the chocolate son of the Chocolate Soldier right up into the important money class, over the $185,000 mark and among the top 30 American money winners of all time.

Entries, Odds, Riders, Ratings At Hagerstown

FIRST RACE — Mason-Dixon course, about 5 furlongs; purse, $600; for 2-year-olds.

No. Horse and jockey. Wt. Odds Rate

8 Sun Klass (Martinez) ....109 12-1 ...
9 Lady Tennie (Palumbo) ....116 6-1 ...
10 Shy Miss (Grant) ....116 5-2 ...
11 Fairy Lorraine (Carrillo) ....109 15-1 ...
12 Heckelsie (Grant) ....116 15-1 ...
13 Ohbgood (Vessell) ....116 4-1 ...
14 Fancy Frills (Root) ....116 2-1 ...
1 Amplify (Balzaretti) ....112 8-1 ...
2 Linden Girl (Root) ....119 9-5 ...
3 Black Magic (Fort) ....119 6-1 ...
4 Latest (Harrell) ....109 15-1 ...
5 Baiula (Weber) ....109 20-1 ...
6 Hunica Lee (Dufford) ....109 15-1 ...
7 Buckle Down (Harrell) ....119 8-5 ...

SECOND RACE—Six and one-half furlongs; purse, $600; claiming; for 3-year-olds.

8 Jack Buck (Harrell) 111 6-1 310
9 Miss Defiance (Weber) 106 8-1 308
10 Rostan (Napier) 106 4-1 310
11 Wistime (C. Kirk) 106 10-1 310
12 Dress Boot (Vessell) 111 15-1 311
13 Aloha Lee (Harrell) 106 6-1 309
14 War Lee (Dufford) 106 8-1 308
1 Chief Teddy (Acosta) 116 9-5 311
2 June Pennant (Root) 106 4-1 310
3 Clifton's Dawn (C. Kirk) 106 2-1 312
4 Happy Gallop (Harrell) 111 6-1 311
5 Amperage (Root) 111 2-1 312
6 Green Key (Vessell) 106 20-1 309
7 He's Tops (Bocson) 111 12-1 310

THIRD RACE—Six and one-half furlongs; purse, $600; for 4-year-olds and upward.

8 Residue (Balzaretti) 114 3-1 312
9 *India Pass (Fitzgerald) 104 15-1 310
10 Lessetto Maid (W. Kirk) 109 20-1 309
11 Joe Smoky (Weber) 114 4-1 310
12 Clocks (Carrillo) 116 5-2 313
13 Calory (Palumbo) 114 12-1 310
14 Satin Royce (C. Kirk) 109 4-1 311
1 *Scootie (Bocson) 109 3-1 412
2 Schley Al (Vessell) 114 10-1 310
3 Chaps (Root) 114 4-1 314
4 Flick (Weber) 111 3-1 312
5 Dividend (Martinez) 109 6-1 313
6 Aster Lady (Palumbo) 111 4-1 312
7 Exhort (Dufford) 114 10-1 310

FOURTH RACE—Mason-Dixon course, about 5 furlongs; purse, $600; for 3-year-olds and upward.

7 *Roman Boy (Fitzgerald) ..111 4-1 313
8 Cushlamacree (Fort) 109 3-1 312
9 Roving Miss (Root) 109 8-1 311
10 Little Suzanne (Harrell) 108 5-1 312
11 Hemsley (Carrillo) 109 20-1 310
12 Blue Gander (Napier) 114 10-1 311
13 Ida Time (Grant) 114 4-1 313
1 Lit Up (Martinez) 103 6-1 312
2 Time Her (C. Kirk) 109 6-1 312
3 Spectator (Root) 113 4-1 313
4 Never Home (Palumbo) 114 6-1 313
5 Owaller (Dufford) 114 5-1 313
6 Time Passes (Weber) 114 20-1 313

FIFTH RACE—One and one-sixteenth miles; purse, $800; for 3-year-olds and upward.

5 Statement (Dufford) 105 20-1 313
6 Saran (Root) 120 8-5 319
7 Tony Steel (Balzaretti) 113 4-1 314
8 Ingomar (Harrell) 117 6-1 317
9 Navy (Palumbo) 118 5-2 318
1 High Plaid (Vessell) 112 6-1 316
2 Quiz Kid (Grant) 110 8-1 315
3 Bronx II (Martinez) 101 20-1 312
4 Grandeur (Balzaretti) 104 12-1 312

SIXTH RACE—One and one-sixteenth miles; purse, $600; claiming; for 4-year-olds and upward.

8 Chancing (Martinez) 113 12-1 310
9 Mastake (Grant) 108 20-1 310
10 Miss Ksar (Cowley) 108 6-1 310
11 Groucher's Boy (C. Kirk) 113 4-1 312
12 Mystic Man (C. Kirk) 113 3-1 311
13 Macie Margaret (W. Kirk) 108 8-1 310
14 Candle Ends (Root) 113 4-1 314
1 Walter Light (Harrell) 113 3-1 313
2 Annikin (Acosta) 113 5-2 312
3 Custer (Hernandez) 113 20-1 310
4 Jean C. (Palumbo) 110 8-1 311
5 *Zac Pam (Fitzgerald) 108 6-1 310
6 Duchess Del (C. Kirk) 108 5-1 312
7 Bob Junior (Eversole) 113 10-1 311

SEVENTH RACE—One and one-sixteenth miles; purse, $600; claiming; for 3-year-olds.

6 Tripod (Harrell) 107 4-1 312
7 *Camp Meeting (Fitzg'ald) .107 10-1 311
8 Bun Maker (W. Kirk) 109 8-1 311
9 †Walter Haight (Martinez) 112 6-1 310
10 Sir Jerome (Acosta) 114 8-1 312
11 Distant (Palumbo) 112 10-1 311
1 Lauriden (Root) 112 6-1 312
2 Rolls Rough (Grant) 112 2-1 313
3 Merry Mistake (C. Kirk) 107 9-5 312
4 Found Out (Vessell) 112 20-1 310
5 †Helen Mowlee (Martinez) 107 6-1 309
†T. Clarke entry.

EIGHTH RACE—One and one-eighth miles; purse, $600; claiming; for 4-year-olds and upward.

8 Penny Arcade (C. Kirk) ..107 12-1 309
9 Part One (Vessell) 117 4-1 312
10 Singing Steel (Root) 114 3-1 312
11 Corora (Root) 112 4-1 311
12 *Pack Saddle (Bocson) 109 12-1 310
13 Trostar (C. Kirk) 114 8-1 310
14 Star Canter (Dufford) 114 8-1 312
1 *Sistaur (Bracciale) 104 6-1 312
2 Tanganyika (Harrell) 112 5-2 313
3 High Blame (Fort) 117 10-1 310
4 Alamede (Weber) 109 4-1 311
5 *Pestomar (Bocson) 107 8-1 312
6 Helen's Lad (Harrell) 119 8-1 311
7 *Agnes Knight (Bocson) 104 6-1 312

Charts of Hagerstown Races

FRIDAY, JULY 10, 1942.
By Walter Haight.
TRACK FAST.

FIRST RACE—Mason and Dixon course. Purse, $600. For 2-year-old maidens. Start good. Won easily; place same. Went to post at 2:32. Off at 2:39. Winner, J. Rodgers' ro. f. (2) by Hecla—Mint Memories. Trained by G. A. Cook. Value to winner, $425; second, $100; third, $50; fourth, $25. Time, 1:04⅘.

Horses	Jockeys	Wgt.	Post	St.	¼	Str.	Fin.	Straight
SWEETIE FACE	(Martinez)	114	1	4	2^2	2^2	1^2	$2.90
ELIZABETH K.	(Harrell)	114	4	1	1^2	1^{hd}	2^2	6.35
HAND ME DOWN	(Vessell)	117	8	2	3½	3^1	3^{nk}	2.35
NOSEY ROSE	(Weber)	114	3	6	6^2	5½	4^1	10.30
MERCILESS	(Hernandez)	114	2	7	7^{10}	7	5^2	5.80
QUEEN MINATOKA	(Acosta)	114	7	3	5^1	4^1	6^2	24.05
SUG	(Snyder)	114	6	5	4^{nk}	6½	7^1	4.20
TIME GOLD	(Grant)	114	5	8	8	†		43.10

†Pulled up.

Two-dollar mutuels paid—SWEETIE FACE, $7.80, $4.40, $3.20; ELIZABETH K., $6.20, $5.00; HAND ME DOWN, $3.50.

SWEETIE FACE, closest to pace of ELIZABETH K. from start, came to outside to take command and wore down leader to win easily. ELIZABETH K., first away, set good pace early, saved ground, but weakened in final stages. HAND ME DOWN ran out at first turn and was a beaten-off third. NOSEY ROSE failed to rally.

SECOND RACE—Six and one-half furlongs. Purse, $600. For 3-year-olds; claiming. Start good. Won handily; place easily. Went to post at 3:05½. Off at 3:06. Winner, Mrs. E. Kolseth's b. f. (3) by Kantar—Monel. Trained by K. D. Kolseth. Value to winner, $425; second, $100; third, $50; fourth, $25. Time, 1:21⅘.

Horses	Jockeys	Wgt.	Post	St.	¼	½	Str.	Fin.	Straight
KAYDEEKAY	(Harrell)	107	6	1	1^1	1^1	1^2	1^2	$0.75
DARTING STAR	(Bocson)	112	7	2	4½	4^{nk}	$3^{1½}$	2^2	5.05
JOSIE DONATI	(Carrillo)	110½	4	5	2^{nk}	$2^{1½}$	2^{nk}	3½	90.95
HEROD'S PILATE	(W.Kirk)	117	8	8	6½	5^1	5^2	4^2	5.75
SUEGALE	(Palumbo)	113	2	3	3½	$3^{1½}$	4½	5^2	6.75
SCOTCH SAGE	(Dufford)	113	5	6	5½	6^1	6^2	6^2	21.85
DEL CHARM	(Martinez)	107	3	7	7^2	7^2	7^2	7^2	31.50
BILLIE NIPPER	(Weber)	112	1	4	8	8	8	8	26.25

Two-dollar mutuels paid—KAYDEEKAY, $3.50, $3.10, $2.60; DARTING STAR, $3.80, $2.80; JOSIE DONATI, $9.50.

KAYDEEKAY, off alertly, saved ground while setting pace and drew out in closing stages to win with speed in reserve. DARTING STAR went to contention on outside and closed willingly. JOSIE DONATI was hard ridden closest to pace and weakened. HEROD'S PILATE was off poorly and had no chance.

Daily Double—SWEETIE FACE and KAYDEEKAY Paid $17.20.

THIRD RACE—Six and one-half furlongs. Purse, $600. For 4-year-olds and upward; claiming. Start good. Won easily; place driving. Went to post at 3:37. Off at 3:38. Winner, Mrs. J. Y. Christmas' b. c. (4) by Supremus—Lacinia. Trained by J. Y. Christmas. Value to winner, $425; second, $100; third, $50; fourth, $25. Time, 1:21.

Horses	Jockeys	Wgt.	Post	St.	¼	½	Str.	Fin.	Straight
ROUGH MAN	(Martinez)	113	3	2	1^1	1^1	$1^{1½}$	$1^{3½}$	$1.40
SMART LAD	(Bocson)	113	5	6	5^2	4^{hd}	2^{hd}	2^1	4.25
CORNELIA JANE	(W.Kirk)	108	7	1	3^2	$3^{1½}$	3½	$3^{1½}$	11.25
CROISSANT	(W.Snyder)	113	8	4	2^1	$2^{1½}$	4^2	4^1	12.50
GAY BOO	(Palumbo)	113	2	7	7^2	7^2	5½	5^2	34.90
APPREHEND	(Harrell)	113	4	8	$6^{1½}$	5^2	6^2	6^2	12.10
EASTER RABBIT	(Grant)	113	1	5	4½	6^{nk}	7^2	7½	13.30
MY LAWYER	(Balzaretti)	113	6	3	8	8	8	8	4.85

Two-dollar mutuels paid—ROUGH MAN, $4.80, $3.40, $2.70; SMART LAD, $3.70, $2.80; CORNELIA JANE, $4.60.

ROUGH MAN took command in opening furlong, saved ground while setting good pace and won easily. SMART LAD improved position gradually on outside to stretch and then hung. CORNELIA JANE was pinched off between ROUGH MAN and CROISSANT in early stages and came willingly thereafter. CROISSANT had early speed and weakened.

FOURTH RACE—Six and one-half furlongs. Purse, $600. For 3-year-olds and upward; claiming. Start good. Won driving; place same. Went to post at 4:06. Off at 4:06. Winner, Mrs. F. Jostis' ch. g. (7) by Chatover—Dame Mariechcen. Trained by E. Wilkins. Value to winner, $425; second, $100; third, $50; fourth, $25. Time, 1:21.

Horses	Jockeys	Wgt.	Post	St.	¼	½	Str.	Fin.	Straight
DON DASH	(Martinez)	115	5	3	2^2	$2^{1½}$	1^1	1^{ns}	$7.65
GLITTER GIRL	(Palumbo)	113	3	1	$4^{1½}$	3½	3^1	2^{nk}	2.55
RIPPLING ON	(Fitzgerald)	108	2	8	7^2	6^1	5^2	3½	21.75
SIR KID	(Weber)	113	1	6	5^2	4^2	4½	4^2	1.35
PANDORAMINT	(Dufford)	113	4	2	1½	1^1	2½	5^2	10.05
YOUR BID	(Balzaretti)	113	8	5	3^{hd}	5^2	6^2	6^2	79.65
MANNY B.	(Bocson)	113	6	4	6^2	7^2	7^2	7^2	6.70
KATESY	(W.Kirk)	108	7	7	8	8	8	8	66.10

Two-dollar mutuels paid—DON DASH, $17.30, $5.50, $4.20; GLITTER GIRL, $3.50, $3.40; RIPPLING ON, $9.70.

DON DASH was well placed from start, displaced Pandoramint as pacemaker approaching stretch and just lasted ahead of GLITTER GIRL. The latter saved ground early while close up, carried SIR KID wide after a half and closed with good energy. RIPPLE ON stumbled leaving gate and came with rush in closing stages. PANDORAMINT was taken up approaching stretch.

FIFTH RACE—Mason and Dixon course. Purse, $700. For 3-year-olds and upward. Start good. Won easily; place driving. Went to post at 4:35½. Off at 4:36. Winner, Mrs. A. Bevans' br. g. (4) by Flying Heels—Try Come. Trained by A. Bevans. Value to winner, $475; second, $125; third, $70; fourth, $30. Time, 1:04⅘.

Horses	Jockeys	Wgt.	Post	St.	¼	Str.	Fin.	Straight
TRY FLYING	(Eversole)	118	4	1	1^2	1^2	1^4	$1.25
ANYWAY	(Harrell)	105	1	5	2^2	2^2	2^1	3.80
LAST BET	(Balzaretti)	118	6	4	3^{nk}	3½	$3^{1½}$	16.60
CYNIC MISS	(Weber)	112	7	7	6½	5½	4^2	42.55
RANDLE'S QUEEN	(Hernandez)	113	8	2	$7^{2½}$	7^2	5^{hd}	3.30
BEANS	(Dufford)	113	2	6	4^1	$4^{1½}$	6^2	21.35
ODDREE	(Martinez)	110	5	3	5^1	6^1	7^2	10.70
LA REINETTE	(Vessell)	108	3	8	8	8	8	45.25

Two-dollar mutuels paid—TRY FLYING, $4.50, $3.20, $3.40; ANYWAY, $5.10, $5.50; LAST BET, $6.20.

TRY FLYING, first away, saved much ground at first turn and held ANYWAY safe, winning easily. ANYWAY was off slowly, went to contention with a rush, bore out at first turn and hung after moving up boldly. LAST BET was not a serious factor. CYNIC MISS closed some ground.

SIXTH RACE—One and one-sixteenth miles. Purse, $600. For 3-year-olds; claiming. Start good. Won driving; place same. Went to post at 5:06. Off at 5:07. Winner, Miss M. D. Heubeck's b. f. (3) by Neddie—Sunalbi. Trained by E. Heubeck, jr. Value to winner, $425; second, $100; third, $50; fourth, $25. Time, 1:52⅘.

Horses	Jockeys	Wgt.	Post	St.	¼	½	¾	Str.	Fin.	Straight
EL JELIS	(Vessell)	104	7	2	2^1	2^2	1^{nk}	1^2	1^2	$2.45
NYLEVE	(Weber)	112	1	6	6^1	7	6^{nk}	5^2	2^{hd}	15.15
FENWAY	(Williams)	102	4	3	2^{nk}	3^2	3^2	3½	3½	21.65
LUPOBA	(Hernandez)	109½	5	1	$1^{1½}$	1^{hd}	2^1	2½	4^2	3.10
NASSAU'S BEAU	(Snyder)	109½	3	5	5^2	6½	5^1	5^{hd}	5^{hd}	39.70
QUATRE SONG	(Martinez)	104½	2	4	4^2	4^2	4½	4^{nk}	6^2	5.95
ECOWAY	(Fitzgerald)	107	6	7	7	5½	7	7	7	2.25

Two-dollar mutuels paid—EL JELIS, $6.90, $4.20, $3.70; NYLEVE, $8.40, $5.30; FENWAY, $7.90.

EL JELIS raced on outside from start, responded willingly when placed to pressure and held NYLEVE safe. The latter was far back for three-quarters and closed willingly and might have been best. FENWAY was well placed and showed a good effort. LUPOBA weakened.

SEVENTH RACE—One and one-sixteenth miles. Purse, $600. For 4-year-olds and upward; claiming. Start good. Won driving; place same. Went to post at 5:37. Off at 5:37½. Winner, Florence White's b. f. (4) by Jamestown—Armada. Trained by F. White. Value to winner, $425; second, $100; third, $50; fourth, $25. Time, 1:52.

Horses	Jockeys	Wgt.	Post	St.	¼	½	¾	Str.	Fin.	Straight
WAKE	(Bocson)	109	3	3	4^1	4^{nk}	4½	1½	1^1	$3.50
BATTLE LINE	(Weber)	118	4	8	8	8	7^2	5½	2^2	3.00
BIG GAY	(Carrillo)	118	1	4	5^1	6^{nk}	6^{nk}	3^{nk}	3^{nk}	15.75
GENDARME	(Harrell)	113	6	1	$3^{1½}$	2^{hd}	2^1	2^1	4½	1.80
FLYING CENTAUR	(Cardoza)	113	2	6	6½	7^2	8	6^2	5^2	8.50
CONNAMISTA	(Snyder)	109½	7	5	2^{nk}	3^1	3½	4½	6^2	70.75
CLARANNE	(Martinez)	113	5	7	7^2	5^2	5^1	7^2	7^2	13.15
ALSELEDA	(Dufford)	118	8	2	1^2	1^1	1^{nk}	8	8	25.45

Two-dollar mutuels paid—WAKE, $9.00, $4.60, $4.00; BATTLE LINE, $3.50, $3.30; BIG GAY, $4.70.

WAKE was well placed from start and, under steadying restraint, responded when placed to drive and wore down the leaders to win going away. BATTLE LINE lacked speed for half, came between horses to better position and closed willingly. BIG GAY moved up boldly and then weakened. GENDARME went wide at the turns and Harrell lost stirrup at one stage.

EIGHTH RACE—One and one-sixteenth miles. Purse, $600. For 3-year-olds and upward; claiming. Start good. Won driving; place same. Went to post at 6:07. Off at 6:07½. Winner, H. G. Tonkin's b. m. (6) by Black Servant—Okaybee. Trained by E. Kimbrell. Value to winner, $425; second, $100; third, $50; fourth, $25. Time, 1:51⅕.

Horses	Jockeys	Wgt.	Post	St.	¼	½	¾	Str.	Fin.	Straight
KATE SMITH	(Bocson)	112	6	2	$2^{1½}$	2^2	$1^{1½}$	1^2	$1^{1½}$	$2.40
GROCHYU	(Kirk)	114	2	6	$5^{1½}$	$5^{1½}$	$5^{1½}$	$2^{1½}$	2^2	6.90
DOMINAL	(Fitzgerald)	109	7	8	8	6^{hd}	6^2	5^2	3^2	24.70
BARDY	(Dufford)	114	5	5	4^{nk}	3^2	3^2	4^1	4^{nk}	4.70
PHANTOM LADY	(Hernandez)	112	3	1	1^1	1^{nk}	2^2	3^{nk}	5^{hd}	2.25
JACCOBELLE	(Balzaretti)	114	8	7	6^2	7^2	7^2	7^2	6^2	26.60
JALAINE	(Weber)	117	1	4	$3^{1½}$	4^2	4^{nk}	6^{nk}	7^2	8.10
DARK ACE	(W.Kirk)	114	4	3	7^{hd}	8	8	8	8	32.70

Two-dollar mutuels paid—KATE SMITH, $6.80, $5.20, $4.50; GROUCHY, $7.20, $4.60; DOMINAL, $7.70.

KATE SMITH was rated closest to pace of PHANTOM LADY for half, went to front when placed to drive and held sway thereafter under strong handling. GROUCHY improved position gradually to stretch and then hung. DOMINAL came willingly in closing test. BARDY had no excuses.

Les Conklin's Race Selections

EMPIRE CITY
1—Carvale, Armor Bearer, Mission Step.
2—La Joconde, Fettacairn, Highomar.
3—Sparkling Maid, Cananea, Blue Whistler.
4—Bay Carse, Doubt Not, Ben Gray.
5—Shut Out, Col. Teddy, Apache.
6—Arzonne Woods, Olympus, Barrancosa.
7—Tex Hygro, Singing Torch, Williamstown.
Best—Shut Out.

SUFFOLK DOWNS
1—Mack's Dream, Knitetta, Ariel Trip.
2—Maezay, Ghost Queen, Liberty Torch.
3—Supreme Ideal, Rough News, Soberano.
4—Layaway, Paircals, Carmus.
5—Jerry Lee, Valdina Disco, His Banker.
6—Valdina Alpha, Watch Over, Transfigure.
7—Imperatrice, Level Best, Loveday.
8—Rodin, Bulwark, Star Boarder.
9—Gold Tower, Red Amazon, Beausar.
Best—Layaway.

ARLINGTON PARK
1—Devil's Thumb, Philadelphia, Castleman.
2—Valtite, Torch Gleam, My Shadow.
3—Dark Phaona, Nice, Holl Image.
4—Dancing Light, Miss Baker, Pari Call.
5—King's Abbey, Dogpatch, Anticlimax.
6—Easy Lass, Miss Barbara, Valdina Marl.
7—Equifox, Welcome Pass, Reading II.
8—William Palmer, War Vision, Man About Town.
9—Portsmouth, Kai-Hai, Jockarando.
Best—Dancing Light.

Post's Consensus at Leading Tracks

(Compiled from the selections of the Nation's top handicappers)

Suffolk Downs

First Race	Second Race	Third Race	Fourth Race	Fifth Race	Sixth Race	Seventh Race	Eighth Race
M.'s Dream	Chattergal	Soberane	Layaway	Trigger Rose	Vald. Alpha	Level Best	Bulwark
Knitteta	Hittie	Rough News	Paircals	Vald. Drisce	H. Square	Love Day	Milk Flip
Ariel Trip	Ghost Queen	M'dow Court	Flyty	Drudge	Albatross	Red Moon	Rodin

Best bet—LAYAWAY.

Empire City

T. Me More	Highomar	Cananea	Bay Carse	Shut Out	Billy O.	Sing. Torch
Bell Bottom	Hard Blast	Dallas Lady	Ben Gray	B'air St. entry	Arg. Woods	G. Mowlee
Al-Ling	La Joconda	Spark. Maid	Scotch Trap	Ahamo	Blue Gino	Tex Hygro

Best bet—BILLY O.

Arlington Park

D.'s Thumb	Bird High	Tea Ring	Miss Baker	Dogpatch	Parachutist	Moscow II	Virg. Rose
Captain Zac	Try Flight	Oakmount	D'cing Light	Anticlimax	Miss Barbara	Equifox	Wm. Palmer
Armistice Day	Limition	Holl Image	Alpolly	R. C. S. entry	Fast Lass	Mayer entry	Mistucky

Substitute—Queenie, Jay Bee Dee, South Bound. Best—MISS BAKER.

Hagerstown

L'den Girl (15)	Ch. Teddy (16)	Aster Lady (14)	Roman Boy (14)	Saran (16)	Annikin (14)	M. Mistake (17)	Sing. Steel (13)
Shy Miss (13)	Rostan (11)	Flick (12)	Cush'acree (13)	Navy (14)	W. Light (13)	Rolls Rough (11)	Part One (12)
F. Frills (9)	Cl. Dawn (10)	Clocks (10)	Ida Time (9)	Tony Steel (11)	C'dle Ends (11)	W. Haight (9)	Corora (9)

Bill Bennings

At The Post

Selections at Hagerstown

Dear Al:

The little red-haired boy who is referred to as "H. Williams" on the programs and who is starting out on a jockey's career, is Herbert Williams, a youngster I wrote about last year. At Cumberland, he did riding tricks on a pony and I believe I wrote at the time that somebody should try to make him a rider. He is 16 years old now and weighs 82 pounds and is trying his best to learn the saddle trade. He can't handle horses as he handled his pony, but he is learning. Herbert is from Trenton, N. J., and the closest he has come to winning so far has been two thirds. Through some mix-up, Williams does not have the apprentice allowance now and rides for Joe Camac. The boy says he still has "Bobby," the pony, but is too busy now with horses to ride him. Walter Haight goes today. He has a battle on his hands, but I believe he can win it. Mutuel Manager Walter McConnell of Bel Air sent word that due to transportation problems, mutuel clerks will not have to report until 10 a. m. on the first day of the meeting. In other years, he has had a tryout the previous day. Eddie McCann of the Racing Form came up from Baltimore for a visit and reports that Gaby Haugh, popular racing writer for the Baltimore News-Post, is on the mend after his illness. Somebody was kidding about four veterinarians being assigned to the Maryland tracks. He said, "Have you heard about the Notre Dame backfield in the paddock? Four vets—and can they shift—the blame!" Beverly Broun, chairman of the West Virginia Racing Commission, saw yesterday's card here. Young Harry Stevens came down from New York to look over the concessions situation. He is headed for the Naval Air Force shortly. Harry Doub's speed boat is a darb. See you on the rail. BILL.

First race—FANCY THRILLS and LINDEN GIRL are a tight fit in the day's opener. They represent the chief speed and I prefer them in the order named. SHY MISS is good now and belongs in the pay circle.

Second race — AMPERAGE is a doubtful starter but will take it all if sent postward. CHIEF TEDDY appears best of the eligibles. CLIFTON'S DAWN and HAPPY GALLOP will be right there if placed in action.

Third race—CLOCKS should take the top on this kind and figures to take the main portion of this purse. CHAPS had class once and may be ready to be a serious factor. SCOOTIE to take care of the others.

Fourth race — SPECTATOR has speed enough to be a dangerous factor, if not the winner in this short sprint. I'm going to string along with this one. LITTLE SUZANNE has plenty of foot and belongs close. ROMAN BOY'S chances depend on his ability to outrun these to the first turn.

Fifth race—SARAN was a champion at Charles Town and seems capable of carrying 120 pounds to victory in the day's feature event. INGOMAR should go well at this distance. NAVY may have trouble with the turns.

Sixth race—WALTER LIGHT got the feel of the track last out and should be ready to turn back this kind. CANDLE ENDS meets the right opposition here. GROUCHER'S BOY to take care of the others.

Seventh race—WALTER HAIGHT has shown two good races in a row and deserves the top pick in this company. MERRY MISTAKE and ROLLS ROUGH are the ones to beat.

Eighth race—PART ONE looks best in this distance affair. Comes off good races at Charles Town. SISTAUR is in light enough to be a threat. SINGING STEEL belongs in the money circle.

Best bet—CLOCKS.

CLOCKER MIKE AT HAGERSTOWN
1—Shy Miss, Ohbgood, Linden Girl.
2—Miss Defiance, Chief Teddy, Happy Gallop.
3—India Pass, Clocks, Scootie.
4—Blue Gander, Time Her, Ida Time.
5—Saran, Navy, High Plaid.
6—Mystic Man, Annikin, Walter Light.
7—Tripod, Camp Meeting, Rolls Rough.
8—Tanganyika, Part One, Singing Steel.
Best bet—SARAN.

Bucs Send Duo To Minneapolis

Pittsburgh, July 10 (AP).—The Pittsburgh Pirates assigned two players to Minneapolis of the American Association today to supplement the undisclosed cash they paid out in buying Shortstop Eugene (Huck) Geary from the Millers.

The deal was completed by the outright release to Minneapolis of Infielder Stuart Martin and the loaning of Infielder Alf Anderson under option. The transfer is effective immediately, Anderson and Martin leaving tonight to hook up with the Millers in Kansas City tomorrow.

Frankie Frisch, manager of the Pirates, said he would send Geary into the Bucs line-up at once, as he now has only Pete Coscarart as an extra infielder.

Arlington Park

Entries

By the Associated Press

FIRST RACE—Six furlongs; purse, $1200; for maiden 2-year-olds.
10 Florizan Sam. 116 | 2 Philadelphia.. 116
11 *Fairist .... 111 | 1 Burnt Cork... 116
12 Pipestone ... 116 | 3 Tenshaw 116
13 Town Victory 116 | 4 Air Siddle.... 116
14 Vac'm Cleaner 116 | 5 Big Me 116
15 Captain Zac.. 116 | 6 Castleman 116
16 Armistice Day 116 | 7 Busy Elder.... 116
17 Devils Thumb 116 | 8 Chance Gray.... 116
18 Gay Tom.... 116 | 9 Iron Works.... 116

SECOND RACE—Six furlongs; purse, $1400; claiming; for 3-year-olds and upward.
20 Amazed .... 110 | 1 Downy Pillow.. 111
11 *West Ho.... 109 | 2 *Gray Mystery.. 100
12 *Limitation .... 105 | 3 My Shadow.... 101
13 Elder Jock.... 113 | 4 Lewistown 113
14 Torch Gleam.. 113 | 5 Sweet Refrain.. 108
15 One More.... 108 | 6 *Rusty Star.... 103
16 *Try Flight.. 109 | 7 Captain Fury.. 110
17 Spyway .... 105 | 8 Bird High 110
18 Valtite .... 109 | 9 Orchainly 106

THIRD RACE—One and one-fourth miles; purse, $1200; claiming; for 3-year-olds and upward.
10 Extended .... 116 | 1 Woodsman 108
11 Oakmount .... 106 | 2 *Anti Air.... 106
12 Bach's Bower 116 | 3 Dark Phaona.. 116
13 Nice .... 116 | 4 *Formal Dress.. 111
14 Panish .... 116 | 5 *Song Master.. 111
15 Speedy Squaw 111 | 6 *Legal Advice.. 111
16 *Tea Ring.... 111 | 7 *Red Berry.... 111
17 Holl Image.... 116 | 8 *Sylvan Dell.... 106
18 *Megaloy .... 109 | 9 Three Bands.... 116

FOURTH RACE—One and one-fourth miles; purse, $1400; claiming; for 3-year-olds and upward.
6 *Maurice K.... 109 | 1 *Lynette O.... 104
7 Alpolly .... 109 | 2 Miss Baker.... 111
8 Manymar .... 114 | 3 Weary Flower.. 109
9 Pittistraw .... 104 | 4 *Silver B.... 109
10 Dancing Light 114 | 5 Pari Call.... 109

FIFTH RACE—One mile; purse, $2000; allowances; for 3-year-olds.
4 †Radio C'sade 101 | 1 Dogpatch 120
5 †Radio Joe.... 113 | 2 Anti Climax.... 120
6 Kings Abbey.. 113 | 3 Ember 111

SIXTH RACE—Six furlongs; purse, $10,000 added; the Arlington Lassie Stakes; for 2-year-old fillies.
8 Even Stitch.. 117 | 1 Miss Barbara... 107
9 Biois .... 117 | 2 †Who Me.... 117
10 Valdina Marl. 107 | 3 †Ask Me Now.. 117
11 Bienheim Girl 117 | 4 †Now Mandy.... 117
12 Clickety Clack 117 | 5 Wise As You.... 117
13 Parachutist .. 117 | 6 Easy Lass.... 117
14 †Tell Me Now 117 | 7 Fad 117
†H. P. Headley entry.

SEVENTH RACE—One and three-sixteenths miles (on the turf); purse, $5000 added; the Green Velvet Handicap; for 3-year-olds and upward.
6 †Belle Cane.. 106 | 1 Welcome Pass.. 108
7 Equifox .... 113 | 2 Moscow II.... 108
8 †Reading II.. 114 | 3 Gallant Play.... 103
9 Pumpeun .... 100 | 4 Step By.... 106
10 Equitable .... 106 | 5 Royal Crusader 106
L. B. Mayer entry.

EIGHTH RACE—One and one-fourth miles; purse, $1400; claiming; for 3-year-olds.
5 War Vision.... 114 | 1 William Palmer 106
6 Virginia Rose. 100 | 2 Mistucky 101
7 Chance Star.... 114 | 3 Imitra 109
8 Tacheone .... 109 | 4 Miss Bonnie.... 111
9 Man Ab't Town 114

NINTH RACE (Sub.)—One and one-fourth miles; purse, $1200; claiming; for 3-year-olds and upward.
7 Fay D.... 111 | 1 Jimmie Tom.... 116
8 Bonnie Sea.... 116 | 2 Kai-Hi 116
9 *Marge Advice 98 | 3 Jaybeedee 116
10 Jockarando .. 116 | 5 *Flushing 111
11 South Bound. 116 | 4 Bobloy 109
12 Portsmouth .. 116 | 6 *Erin Ksar.... 111
13 *Queenie 106
*Apprentice allowance claimed.
First post, 3:15 p. m., Eastern war time.

ARLINGTON SELECTIONS
1—Captain Zac, Philadelphia, Big Me.
2—Valtite, Captain Fury, My Shadow.
3—Nice, Holl Image, Formal Dress.
4—Dancing Light, Pari-Call, Silver B.
5—Dogpatch, Radio Crusade, Anti Climax.
6—Easy Lass, Miss Barbara, Parachutist.
7—Welcome Pass, Moscow II, Equifox.
8—War Vision, Man About Town, Virginia Rose.
9 (sub)—Fay D., Jay Bee Dee, Flushing.
Best bet—Easy Lass.
—Louisville Times (AP).

Results

FIRST RACE—Six furlongs; purse, $1200; claiming; for 2-year-old maidens.
Count Trauner, 118 (Garner) 26.60 22.40 10.40
Cideon, 116 (Grill) 4.40 3.00
Colors Up, 108 (Barney) 3.00
Lissa, Ariel Lady, Duke Sauce, Good Get, Pairiet, Bolo Ella, Prince Sang, Bright Dress also ran. Time, 1:15 2-5.

SECOND RACE—Seven furlongs (chute); purse, $1200; claiming; for 3-year-olds and upward.
Epicot, 111 (Fallon) 20.80 9.80 6.40
Marshseemas, 111 (Haney) 5.80 3.60
Paul Lee, 111 (Dabon) 5.20
Lou Hans, Praetorian, Ringmond, Swing Leader, Dusty Wind, Marbold, Little Guy, Ration also ran. Time, 1:29.

DAILY DOUBLE PAID $2,491.20.

THIRD RACE—Seven furlongs (chute); purse, $1200; for 2-year-old maidens.
Alchane, 116 (King) 11.40 5.20 3.80
Overland Trail, 116 (Balaski) 5.00 3.20
Hometown, 111 (Martin) 2.40
Fighting Words, Drollen, Goldtown, Air Raider, Powerhouse also ran. Time, 1:26.

FOURTH RACE—Six furlongs; purse, $1500; claiming; for 3-year-olds and upward.
Daybreak, 107 (Murphy) 5.40 3.60 2.80
Proud Sister, 108 (Barney) 5.20 3.80
Valdina Dude, 107 (Thornburg) 3.00
Dora May, Crossbow II, Unquote, Ballinderry, Meetsum also ran. Time, 1:13 4-5.

FIFTH RACE—Five and one-half furlongs; purse, $1500; allowances; for 2-year-olds.
Amber Light, 116 (Garner) 27.40 9.20 5.40
Slide Rule, 116 (Neves) 5.20 4.00
The Native, 111 (Craig) 5.40
Adulator, Contemplation, Final Glory, Bulls Eye, Kanopolis, Good Drive, Gene S., Accord also ran. Time, 1:07.

SIXTH RACE—One and one-eighth miles; purse, $2000; allowances; for 3-year-olds and upward.
Sicester, 113 (Neves) 5.20 3.20 2.40
Alstern, 108 (King) 4.80 3.00
Passeron, 116 (Schuttie) 3.40
Omelet, Ringie also ran. Time, 1:53 3-5.

SEVENTH RACE—One and one-eighth miles; purse, $1400; claiming; for 3-year-olds and upward.
Rolling Ball, 116 (L'berger) 9.80 4.40 3.20
Rose-Red, 103 (Barney) 4.60 3.20
Birka Boy, 115 (Vedder) 4.00
Wayriel, Wee Scot, Time Counts also

EIGHTH RACE—One mile (chute); purse, $1500; claiming; for 3-year-olds and upward.
Martian, 111 (Basham) 13.60 8.20 4.60
Faywood, 108 (Garner) 15.40 7.20
Gay Man, 116 (Balaski) 4.80
Leslie Jarvis, Pet, Uncle Mose, Aldridge, Basileus, Jorda's Joe also ran.

Empire City

Entries

FIRST RACE—About six furlongs; purse, $1500; claiming; for 3-year-olds and upward.
9 *Royal M'boro 110 | 1 *Mission Step.. 110
10 Crack Favor.. 115 | 2 Royal Taste.... 115
11 Cacodemon .. 113 | 3 Classic Beauty. 110
12 *Labeled Win. 110 | 4 Carvale 115
13 Al Ling.... 110 | 5 Tell Me More.. 108
14 Scrabo .... 106 | 6 *Mich. Flyer... 110
15 Black Bun.... 116 | 7 Armor Bearer.. 120
16 *Stimuli .... 110 | 8 Bell Bottom.... 108

SECOND RACE—About six furlongs; purse, $1500; claiming; for 3-year-olds and upward.
9 Little Sam.... 108 | 1 Highomar 115
10 Rose Lucky.. 110 | 2 False Crack.... 108
11 Cherry Rascal 108 | 3 Sergeant Bob.. 115
12 La Joconde.. 110 | 4 Neap 116
13 *Horticulturist 110 | 5 Fettacairn 116
14 *Which Wins. 115 | 6 Hard Blast.... 108
15 Smilin Jack.. 116 | 7 Thorino 115
16 *The Killer.... 108 | 8 Kennebunk 113

THIRD RACE—Five and one-half furlongs; purse, $1500; claiming; for 2-year-olds.
5 †Styx .... 112 | 1 Sparkling Maid 109
6 Be Wise.... 112 | 2 Meat Ball.... 112
7 Blue Whistler. 112 | 3 Dallas Lady.... 109
8 Credentials .. 112 | 4 †Cananea 113
9 Own Ship.... 112
†Coldstream Stud and Mrs. Jack Howard entry.

FOURTH RACE—About six furlongs; purse, $2000; claiming; for 3-year-olds and upward.
5 †*Happy Note. 108 | 1 †Scotch Trap.. 116
6 Doubt Not.... 119 | 2 Had Jester.... 114
7 *Ben Gray.... 103 | 3 *Bay Carse.... 113
8 Curious Coin.. 114 | 4 Itabo 114
9 *Bull Reigh.... 109
†Mrs. A. C. Reuch and G. W. Peake entry.

FIFTH RACE—One and three-sixteenths miles; purse, $25,000 added; the Empire City Handicap; for 3-year-olds.
5 Eternal Peace. 105 | 1 Ramillies 110
6 Billy O.... 110 | 2 *Apache 114
7 †Vagrancy .... 114 | 3 Lochinvar 116
8 Ahamo .... 108 | 4 Col. Teddy.... 115
9 Shut Out.... 129
†Belair Stud entry.

SIXTH RACE—One and three-sixteenths miles; purse, $2500 added; the New Rochelle Handicap; Class C; for 3-year-olds and upward.
4 Portable .... 100 | 1 Billy G.... 113
5 Argonne Woods 123 | 2 Blue Gino.... 109
6 Olympus .... 113 | 3 Barrancosa.... 109

SEVENTH RACE—One and one-sixteenth miles; purse, $1500; claiming; for 3-year-olds and upward.
6 *Notes .... 100 | 1 Easy Blend.... 113
7 *Belle d'Am'ur 103 | 2 *Williamstown. 113
8 Sling Pal.... 113 | 3 Tex Hygro.... 113
9 *Gen'l Mowlee 113 | 4 Halcyon Days.. 110
10 Peep Show.... 113 | 5 Bar Fly.... 113
11 *Sing. Torch.. 113
*Apprentice allowance claimed.

EMPIRE SELECTIONS
1—Armor Bearer, Crack Favor, Royal Taste.
2—High Omar, La Joconde, Cherry Rascal.
3—Own Ship, Blue Whistler, Be Wise.
4—Bay Carse, Scotch Trap, Ben Gray.
5—Shut Out, Col. Teddy, Apache.
6—Argonne Woods, Olympus, Billy O.
7—Easy Blend, Williamstown, Tex Hygro.
Best bet—Shut Out.
—Louisville Times (AP).

Rounders Wins Feature Race At Suffolk

By the Associated Press

Boston, July 10.—Valdina Farms' Irish-bred Rounders turned in a sizzling mile effort of 1:37 today to capture the Suffolk Downs feature mile race and label himself a definite starter in next Wednesday's $50,000 added Massachusetts Handicap.

Making his third start in this country, the Valdina colt scored his second victory and was only one-fifth of a second off the track record as he raced home two and a quarter lengths in front of Mrs. M. A. Boerger's A One. Mrs. Robert Campbell's Hicomb was third, four lengths behind.

Trainer Frank Catrone said Rounders definitely would start in the big handicap, in which Calumet Farms' Whirlaway will be seeking to better the all-time earnings record of Charles S. Howard's Seabiscuit.

Heavily backed in today's race the winner paid $2.00, $2.20 and $2.20. A One paid $2.60 and $2.40 and the show price on Hicomb was $2.40. The track had to make good $774.27 on a minus show pool, in which most of the wagering was on Rounders.

Suffolk Downs

Entries

FIRST RACE—Six furlongs (chute); purse, $1000; claiming; for 3-year-olds and upward.
6 *Lady Ariel.. 111 | 1 *Career Girl.... 111
7 *Ariel Trip.... 111 | 2 *Miss Beeville. 111
8 *Sun Idele.... 111 | 3 Saving Grace.. 116
9 *Mack's Dr'am 111 | 4 Knitetta 106
10 *Bellarmine.. 111 | 5 Last Chance.... 116
11 Southern Jane 116

SECOND RACE—Six furlongs (chute); purse, $1000; claiming; fillies and mares; 4-year-olds and upward.
6 Maezay .... 116 | 1 Liberty Torch.. 116
7 Sea Foam.... 116 | 2 Dolly 116
8 *Ghost Queen 111 | 3 Swing Band.... 116
9 *Hittie .... 111 | 4 *Zaltowna 111
10 Chatter Gal.. 116 | 5 *Short Measure 111

THIRD RACE—One and one-sixteenth miles; purse, $1200; for 4-year-olds and upward.
6 *Claro .... 111 | 1 Supreme Ideal.. 116
7 Rough News.. 111 | 2 Rebbins 111
8 Idle Fancies.. 111 | 3 Soldiers Call.... 111
9 Dark Level.... 116 | 4 Soberano 116
10 Meadow Court 116 | 5 *Skeeter 111
11 *Max Frost.... 111

FOURTH RACE—Six furlongs (chute); purse, $1200; claiming; The Army; for 3-year-olds and upward.
4 Amy Reigh .... 112 | 1 *Paircals 115
5 *Fly Ty .... 112 | 2 *Speedway 115
6 Carmus .... 112 | 3 Layaway 109
7 Ask Me.... 116

FIFTH RACE—Five and one-half furlongs; purse, $1400; The Air Corps; for 2-year-olds.
5 His Baker.... 117 | 1 Trigger Rose.... 114
6 *Jerry Lee.... 109 | 2 Cooee 117
7 *Drudge .... 112 | 3 Valdina Disco.. 117
8 Lady Flares.... 111 | 4 Orma 114

SIXTH RACE—Six furlongs (chute); purse, $2000; the Navy Handicap; for 3-year-olds and upward.
5 †Watch Over.. 112 | 1 Night Editor.... 109
6 Valdina Alpha. 114 | 2 Harvard Square 109
7 Albatross .... 100 | 3 Hicomb 109
8 Transfigure.... 122 | 4 *DeKalb 111
†Nimkoff and Stuart entry.

SEVENTH RACE—One and one-sixteenth miles; purse, $10,000 added; The Hannah Dustins Handicap; fillies and mares; for 3-year-olds and upward.
7 Imperatrice.... 112 | 1 Red Moon 111
8 Transient .... 107 | 2 Dark Discovery 109
9 †V'dina Melis 103 | 3 Amy Reigh 109
10 Level Best.... 113 | 4 Spiral Pass.... 100
11 Pacification.... 100 | 5 †Dvira II.... 114
12 Bright Trace.. 106 | 6 Loveday 112
†Valdina Farm entry.

EIGHTH RACE—One and one-sixteenth miles; purse, $1500; claiming; the Marines; for 3-year-olds and upward.
4 Star Boarder.. 112 | 1 *Rodin 109
5 Milk Flip.... 107 | 2 Misflying 93
6 Fancy Free.... 109 | 3 Bulwark 119

NINTH RACE—One and one-sixteenth miles; purse, $1300; claiming; The Coast Guard; for 4-year-olds and upward.
6 *Personable .... 111 | 1 Port Spin.... 116
7 Quintillian .... 116 | 2 *Sun High.... 111
8 Don Pecos.... 116 | 3 Take It.... 111
9 Red Amazon.. 111 | 4 *Joe Pete.... 111
10 Beausar .... 116 | 5 King Neptune.. 116
11 Gold Tower.... 116

2—Maezay, Sea Foam, Zaltowna.
3—Supreme Ideal, Rough News, Skeeter.
4—Layaway, Ask Me, Speedway.
5—Cooee, Drudge, Valdina Disco.
6—Nimkoff-Stuart entry, Albatross, Harvard Square.
7—Valdina Melis, Imperatrice, Spiral Pass.
8—Bulwark, Rodin, Star Boarder.
9 (sub)—Personable, Gold Tower, Quintillian.
Best bet—Bulwark.
—Louisville Times (AP).

Results

FIRST RACE—Six furlongs (chute); purse, $1300; claiming; for 4-year-olds and upward.
Two Kick, 119 (Chaffin) .. 11.60 4.20 4.80
Frontier Jane, 111 (K. Craig) .. 5.60 5.60
Two Toes, 117 (Berle) 8.80
Glenace, Big Stakes, Ardenell, Chance Run, Josie's Pal, Matchup, Talice, Macline also ran.

SECOND RACE—Six furlongs (chute); purse, $1300; claiming; for 4-year-olds and upward.
Last Frontier, 122 (Moore) 9.80 4.20 3.60
Dainty Ferd, 112 (Berger) 3.80 3.20
Lina's Son, 112 (Bates) 5.00
Lee's Count, Whisper, Usin, Skeeter, Rye Beach, Updo also ran. Time, 1:11 3-5.

DAILY DOUBLE PAID $108.80.

THIRD RACE—Six furlongs (chute); purse, $1000; claiming; for 3-year-olds.
†Shasta Man, 118 (Delara) 11.00 5.20 3.40
Girlette, 108 (Brunelle) 5.20 4.00
Keene Advice, 118 (Atkinson) 7.00
‡Reckless Saxon, †Bid On, Very Graceful, Date Ace, Scarcity, Flying West, Irish Ivy, Lady's Count, ‡Valdina Flare also
†Tauber and Patterson entry.
‡Marsano, Costello, Carlone and Parrillo entry.

FOURTH RACE—Six furlongs (chute); purse, $1200; for maiden 3-year-olds and upward.
Squadron, 105 (Turnbull) .. 3.80 2.80 2.40
Best of All, 105 (Young) 4.00 3.20
Omasari, 119 (Wimmer) 3.00
Nordmeer, Seven o' Seven, Acclaim, Fair Wis, †Fair Twink, †Perlover, Blitzkrieg
†M. Macschwebel entry.

FIFTH RACE—One mile; purse, $1500; the Nantasket; for 3-year-olds and upward.
Rounders, 105 (Meloche) 2.00 2.20 2.20
A One, 108 (Madden) 2.60 2.40
Hicomb, 104 (Turnbull) 2.40
Ubiquitous, Silver Grail, Jay Stevens also

SIXTH RACE—One and one-sixteenth miles; purse, $1300; claiming; for 3-year-olds.
Misty Lady, 108 (Boyle) 6.20 3.60 2.60
Anzac, 112 (Young) 6.00 4.00
Who Calls, 112 (Howell) 3.60
Valdina Gadget, Sound Effect, Crab Apple, Principal One, Batik, Wallingford also

SEVENTH RACE—One and one-half miles; purse, $1300; claiming; for 4-year-olds and upward.
Noodles, 110 (Turnbull) 7.40 3.60 3.40
Richestan, 111 (Madden) 3.80 3.40
Senega, 106 (Brennan) 3.30
Gigi, Redrock Canyon, Strident and Old River also ran. Time, 2:33 3-5.

EIGHTH RACE—One and one-sixteenth miles; purse, $1100; claiming; for 4-year-olds and upward.
Sly Tom, 118 (Atkinson) 8.80 6.40 4.80
Grandeem, 105 (Madden) 8.00 6.00
Chatter Wreck, 115 (Adair) 7.80
Grand Day, Pilate Sun, Rambunctious, Vital Lady, Snow Moon, Colorado Ore, Count Dean, Ship's Bells, Sparrow Chirp

Obash Fails Again, Losing To Dandy Fox

By the Associated Press

Empire City Race Track, N. Y., July 10.—Often a bridesmaid but never a bride—that just about sizes up the case of Obash, beaten odds-on favorite in the featured Amalfi Purse here today. The gray 4-year-old, which runs in the interest of J. Gordon Douglas, jr., made his fourth start of the year in the 1 1-16 mile event for Class C horses and, as in his previous three efforts, wound up second. Warren Wright's Dandy Fox led the 11-to-20 choice under the wire by a half length.

C. V. Whitney's Yankee Chance finished third, four lengths away. Dandy Fox was an $11.40 for $2 shot with the crowd of 13,369 and it was his initial success in a half dozen 1942 starts, although he had been knocking at the door. He was timed in 1:44 4-5.

Detroit

Entries

By the Associated Press

FIRST RACE — One and one-sixteenth miles; purse, $1000; claiming; for 3-year-olds and upward.
9 *Zorro .... 102 | 1 Madam Gray.. 113
10 Chargesia .... 106 | 2 Tedium 113
11 Classic Malma 102 | 3 *Mariaorias.... 106
12 *Judson .... 111 | 4 Knock Knock.. 106
13 Nancy's Son.. 111 | 5 *Hindu Boy.... 107
14 Baby Therese.. 111 | 6 Meminator 116
15 Kenamay .... 113 | 7 *Brlend 113
16 Reigh C'ntess 106 | 8 *Emy Blizzard 106

SECOND RACE—Six furlongs (chute); purse, $1000; claiming; for 2-year-olds.
9 *Disco Red.. 108 | 1 Picket Line.... 116
10 Chance Ann.. 116 | 2 Sky Soldier.... 113
11 Gala Grip.... 113 | 3 *Darby Demon. 108
12 *Bean Catcher 105 | 4 *Michi's Sweet 105
13 Valdina Arden 108 | 5 Draypy 113
14 *Bit o' Brown 108 | 6 White Belt.... 116
15 *Umber Queen 108 | 7 *Kemay 103
16 *Tides Dream.. 110 | 8 The Dancer.... 108
17 Quick Tool.... 108

THIRD RACE—Six furlongs (chute); purse, $1000; claiming; for 3-year-olds and upward.
6 *Tinder Gal.. 103 | 1 Bold Grafton.. 113
7 *Wise Fire.... 107 | 2 Lady Infinite.. 108
8 Red Moss.... 113 | 3 *Axelson 108
9 Welding .... 113 | 4 *Lochiss 108
10 Bert W.... 113 | 5 Baltes 110
11 Liberio 113

FOURTH RACE—One and one-sixteenth miles; purse, $2000; the Bloomfield Hills Handicap; for 3-year-olds and upward.
6 Boom On.... 100 | 1 Valdina Groom. 110
7 *C'ling Spring 105 | 2 Messy 106
8 †Valdina Paul 105 | 3 †Vegas Justice. 107
9 Devalue .... 104 | 4 Ball Player.... 105
10 †Three Clovers 110 | 5 Bosley 109
11 Aaron Burr.... 100
†B. M. Smith & R. G. Whittington entry.
‡Mrs. H. P. Bonner entry.

FIFTH RACE — Five furlongs; purse, $3000; the Moslem Temple Handicap; first division; for 2-year-olds.
5 My Tet R'uilder 112 | 1 Little Wizard.... 113
6 All Good.... 112 | 2 Momentito 108
7 Free Speech.. 108 | 3 Air Beauty.... 104
8 Hayaheart .... 108 | 4 Over Lea.... 108
9 Gold Betty.... 108

SIXTH RACE — Five furlongs; purse, $3000; the Moslem Temple Handicap; second division; for 2-year-olds.
5 Shiny Penny.. 116 | 1 Chop Suey.... 117
6 Rosianie .... 102 | 2 Sea Marriage.. 112
7 Trustee .... 120 | 3 Hi Murt 104
8 St. Jock .... 105 | 4 Likmanot 116
9 Golden Man.... 113

SEVENTH RACE—Mile and 70 yards; purse, $1000; claiming; for 3-year-olds and upward.
5 Justicea .... 110 | 1 Tetrashera 113
6 *Anita Chiquita 107 | 2 Black Time.... 115
7 *Petes Gene.... 110 | 3 Miss Westie.... 108
8 Miah .... 108 | 4 Top Band.... 100
9 Papas 100

EIGHTH RACE—Pierce turf course, about 1 mile 5½ furlongs; purse, $1200; claiming; for 4-year-olds and upward.
4 Buttermilk .... 101 | 1 *Scrooge 101
5 *Phoebus .... 98 | 2 Bosky Dell.... 106
6 *Young Agnes. 106 | 3 Betrothed 109
*Apprentice allowance claimed.
Track fast.

DETROIT SELECTIONS
1—Tedium, Judson, Madam Gray.
2—Valdina Alden, Chance Ann, Darby Demon.
3—Welding, Red Moss, Lady Infinite.
4—Valdina Paul, Ball Player, Aaron Burr.
5—Momentito, Free Speech, All Good.
6—Chop Suey, Sea Marriage, Hi Murt.
7—Miah, Tetrashera, Anita Chiquita.
8—Betrothed, Phoebus, Scrooge.
Best bet—Chop Suey.
—Louisville Times (AP).

Results

FIRST RACE—Six furlongs (chute); purse, $1000; claiming; for 3-year-olds and upward.
*Mack's Gem, 98 (C'rella) 14.20 5.80 4.80
Just Enuf, 116 (Adams) 5.80 4.00
Hamlin, 116 (Gonzales) 7.20
San Monica, Bold Turk, Happy Winner, *Lady Listo, C-Note, Roy Greenock, *Romaine, Edasel also ran. Time, 1:13 3-5.
*Field.

SECOND RACE—Six furlongs (chute); purse, $1000; claiming; for 2-year-olds.
*Torantal, 107 (W'daman) 36.40 6.80 2.80
Halcaloha, 110 (Adams) 3.00 2.60
Mulligatawney, 112 (Franklin) 3.40
*Girlie Star, Brush Brush, Aircraft, *Lightsome, *Peppercade, Lady Clipper, Valdina Niece, Field Lark also ran. Time, 1:13 4-5.
*Field.

DAILY DOUBLE PAID $53.80.

THIRD RACE—Five furlongs; purse, $1000; claiming; for 2-year-olds.
Smokin' Ott, 112 (Adams) 10.00 4.40 3.20
Budgsteer, 108 (Beverly) 3.40 2.80
Savage Sailor, 107 (Higley) 2.80
*Saintly, Belgarian, Icy Run, Air Corps, *Homeward, *Jo Kapi, Ecidown, Menifel also ran. Time, 1:01.
*Field.

FOURTH RACE—Six furlongs (chute); purse, $1000; claiming; for 3-year-olds and upward.
Remote Control, 113 (Caffarella) 3.00 2.20 out
Wise Dean, 102 (Guerin) .... 2.20 out
Nimble, 108 (Bodiou) .... out
Flying Jane also ran. Time, 1:11⅘.

FIFTH RACE—Six furlongs; purse, $1500; handicap; for 3-year-olds.
Best Reward, 116 (G'ales) 5.60 4.00 2.80
Dead Level, 105 (Guerin) 6.40 3.20
†Golden Goose, 106 (Lowe) 2.20
Patriot, †Air Sprite, By Conscript, Uncle Jock, Gold Supply also ran. Time, 1:11 1-5.
†H. P. Bonner entry.

SIXTH RACE—About seven furlongs; on turf; purse, $1000; claiming; for 4-year-olds and upward.
Magic Dream, 110 (G'ales) 18.00 7.20 3.80
Quarto, 108 (Jones) 9.40 4.80
Clock Time, 107 (Higley) 3.20
Parisian Witch, Cophetua, Ilika also ran. Time, 1:26 2-5.

SEVENTH RACE—One and one-sixteenth miles; purse, $1000; claiming; for 3-year-olds and upward.
Sparkling Heel, 105 (Higley) 14.20 4.00 4.00
Truda, 109 (Weisman) 31.40 11.00
Jayne Davis, 105 (Guerin) 3.00
Mohawk Lily, Catalonia, Ovala, For Romance, Rhetoric, Princess Nane also ran. Time, 1:47.

EIGHTH RACE—One mile and 70 yards; purse, $1000; claiming; for 3-year-olds and upward.
Perasya, 105 (Higley) 10.00 4.60 2.20
Darby Dean, 103 (Beverly) 4.00 3.00
Milichio, 105 (Guerin) 2.00
Oversight, Pradda T., Melody Tone also ran. Time, 1:45.

Empire City Results

By the Associated Press

FIRST RACE—Five and one-half furlongs; purse, $1500; claiming; for 2-year-olds.
Pamphlet, 104 (Wahler) 4.40 3.40 2.80
Liquid Lunch, 112 (Arcaro) 6.10 4.40
Blended Well, 109 (Thompson) 7.50
Mad Time, Colleen M., Cherry T., Ample Glory, Merry Rhyme, Caroline F., Orpheum, Toss Up, Magdala, Advance Charge also ran. Time, 1:07.

SECOND RACE—About 6 furlongs; purse, $1500; claiming; for 3-year-olds and upward.
C'nt Haste, 113 (McCr'ry) 46.70 19.30 11.10
Cadenza, 113 (Wall) 11.80 6.80
Down Six, 113 (Day) 5.40
Cleo Louise, Family Doc, Bill D., Ladies First, Mattie J., Briansan, At Play also ran. Time, 1:09.

DAILY DOUBLE PAID $228.10

THIRD RACE—About 6 furlongs; purse, $1500; claiming; for 3-year-olds and upward.
Blue Lily, 112 (Day) 7.70 4.40 3.80
Beau James, 113 (Meade) 5.00 4.10
Rogers Boy, 113 (Loveridge) 3.40
Sizzling Pan, Landslide, Stevada, Freeland's Lad, Clingendaal, Lady Inece, Sun Ginger also ran. Time, 1:08⅘.

FOURTH RACE—Five and one-half furlongs; purse, $1500; for maiden 2-year-olds.
Seafare, 118 (Nodarse) .. 36.60 26.60 14.60
Peace Eagle, 116 (Arcaro) 4.90 3.80
Banner Cry, 116 (Meade) 5.00
Hard Pone, †Hidden Ace, †Very Fair, Vanishing Ace, No Keys, Blenheim Lad, Zanzibar, Harvest Hand, Dust By, Spring Tornado also ran. Time, 1:07⅘.
†Brookmeade Stable entry.

FIFTH RACE—One and one-sixteenth miles; purse, $2500; allowances; Class C; for 4-year-olds and upward.
Dandy Fox, 112 (Thompson) 11.40 3.00 2.40
Obash, 117 (Gilbert) 2.30 2.10
Yankee Chance, 108 (Garza) 2.90
Belplay, Lumiere, Haltal also ran. Time, 1:44⅘.

SIXTH RACE—One and one-sixteenth miles; purse, $1500; claiming; for 3-year-olds.
Shenoon, 113 (Robertson) 22.70 [illegible] 17.90
Mocobie, 111 (Loveridge) 7.00 4.80
Boot High, 111 (Clingman) 4.40
Dinsen, *Time Svelte, *Parade Ground, Rosy Dollar, Helen's Boy, Stepsome, *Meadow Mouse, Strolling Don, Preview Actor, Jack Rubens also ran. Time, 1:46⅘.
*Field.

SEVENTH RACE—One and three-sixteenths miles; purse, $1500; claiming; for 3-year-olds and upward.
Blazing Heat, 108 (Meade) 6.30 3.60 4.20
Whistling Dick, 108 (Bierman) 3.70 3.20
Star Buck, 120 (Woolf) 3.10
One Shot, Good Stamie, Mamma, Betty's Raider and Highland also ran. Time, 1:59⅘.

Arlington's Lassie Stake Attracts 12

By the Associated Press

Chicago, July 10.—Arlington Park's Lassie Stakes, the fashionable race for 2-year-old fillies won in the past by such sparkling misses as Top Flight, Marta Hari and Blue Delight, will be run for the fourteenth time tomorrow with perhaps the classiest field in its history.

The Lassie is really an intersectional affair, with representatives from all parts of the Nation. With 12 facing the starter, the race will have a gross value of $24,000.

The fillies best fancied are Miss Barbara, owned by Louis B. Mayer, motion picture producer; Fair Weather, entry of Joseph E. Widener of Philadelphia, and Easy Lass, owned by the Calumet Farm. Each has turned in impressive triumphs. Easy Lass is undefeated in three starts, with Fair Weather winner of two stakes.

Several fillies have been shipped from the East expressly for the Lassie. They include John Hay Whitney's Love Song, Valdina Farm's Valdina Marl, Mrs. E. du Pont Weir's Parachutist and Mrs. R. H. Heighe's Adroit. All are rated a chance, for their owner's didn't ship them just for the train ride.

The longshot possibilities include Clickety-Clack, entry of W. E. Boeing, Seattle, Wash., airplane builder; Norman Church's Blenheim Girl, Hal Price Headley's Who Me and Ask Me Now, and Woolford Farm's Even Stich.

Bill Reinhart, Coach at G.W., Enters Service

REINHART, from Page 15.

and what I'll do afterwards is, of course, up to the Navy."

Reinhart is the second George Washington coach to enter the armed services of his country. Jim Pixlee, whom he succeeded in 1938 as head football coach, is on leave of absence in the Army Air Corps engaged in physical conditioning work.

Dr. Cloyd Heck Marvin, George Washington University president, confessed last night that Reinhart's leaving came as a surprise to him, and that he hadn't had time to consider a possible successor.

It is believed in circles close to the school that G. W. may not at this uncertain time in college athletics engage another director of athletics, and that Otis Zahn, present freshman basketball coach, would succeed Reinhart with the varsity. At any rate, however, the Colonials would have to hire a new freshman basketball coach and also a line coach to assist Head Coach Johnny Baker with the football team.

Served in Last War

Farrington, who upon his resignation as director of athletics was retained in the athletic department in the newly created position of special assistant to the school president on athletics, is expected to take on more responsibility than before, now that Reinhart is gone.

No stranger is Reinhart to service with the armed forces. As a teenage youngster he served 16 months overseas with the A. E. F. before returning home to win athletic fame at the University of Oregon, where he was graduated in 1923. In 1920, Reinhart quarterbacked the Webfeet into the Rose Bowl where they dropped a 7-6 decision to Harvard. At Oregon Reinhart also starred in basketball and baseball.

Upon graduation Reinhart returned to Oregon the following year as varsity basketball and baseball coach and freshman football coach and was associated with such top-flight grid instructors as Capt. John Ewan and Clarence (Doc) Spears. His basketball and baseball teams won him considerable renown, each of them winning several Pacific Coast north division championships. Among his baseball pupils were several kids who were destined to attain national fame on the diamond, such as Joe (Flash) Gordon who is today one of Reinhart's closest friends.

Built up Athletics

Reinhart joined the athletic staff of George Washington in 1935 and with Farrington, who came into power in 1938, is credited with overhauling and purifying athletics to such a degree that the school attained its long-range aim of becoming a member in the Southern Conference.

Though his football teams, fed with indifferent material, were no world-beaters, Reinhart won widespread acclaim for his basketball teams at George Washington, where in seven years he never had a loser, and turned out innumerable fine players, such as Bob Faris, George Garber, Tommy O'Brien, Jack Butterworth, to name only a few.

Married, with one child, Bill jr., aged 14, Reinhart has been living in Arlington, Va.

Stimulating Bars Trainer

RACES, from Page 15.

of eight. The winner was a favorite at a $4.50 mutuel and was clocked in 1:04 1-5.

The daily double paid $17.10. Trainer George A. Cook sent J. Rodgers' Sweetie Face out to win the opening race, a test for 2-year-olds. Jockey A. F. Martinez rode the filly home four lengths ahead of James N. Barnes' Elizabeth K., with Hand Me Down third. Sweetie Face paid $7.80. In the second race, Mrs. E. Kolseth's Kaydeekay, an invader from Delaware Park, showed too much speed for seven rivals and won by five lengths, with Darting Star and Josie Donati closest at the end. Kaydeekay was a $3.50 shot.

Hume vs. Soldiers

Hume Spring diamonders will entertain Fort Washington's nine on the Alexandria field Sunday at 1:30.

Huge Field Starts M. A. Men's Tennis Today at Columbia

70 to Seek Crown Worn By Welsh

Thompson Only Dark-Horse Entry; Murphy and Hayes In Season Debuts

With its largest entry list in recent years, some 70 players, the annual Middle Atlantic men's tennis tournament opens at Columbia Country Club today as Barney Welsh seeks his third straight singles title.

Although the seeded list of eight contains not even one strange name to give hope that some powerful outsider might upset Welsh, there is at least one unranked contender who is likely to cause considerable trouble.

He is Frank Thompson, captain of the 1940 University of Virginia tennis team and currently playing in fine form, who has been placed but not seeded because officials had no recent data by which to judge him. That Thompson easily might upset several of the seeded boys is indicated by the fact that he has always been able to whip Charley Channing, a former Virginia teammate, who is seeded sixth in the tournament.

D. C. Netters Return

A pair of formidable local netmen will be making their season's debut in this, the second major tournament of the District tennis season. They are clever little Dick Murphy and eccentric-styled Samuel K. Hayes.

Murphy, when in form, is liable to beat any of the local bunch, with exception of Barney Welsh, but owing to his duties with the Navy he is not likely to be at his peak.

S. K. Hayes, the baldish gent with the Western looping forehand that never fails to give a new opponent pause for thought, is good enough to extend any of the favorites, although he hasn't the all-around game to defeat many of them.

Bensinger Enters

The presence of Junior Champion Bobby Bensinger on the seeded list in seventh spot is evidence that this year's entry list, though large, may prove to be not near so strong as those of other years. Bensinger is notorious for his failures against men's opposition, even considering his upset of Buddy Adair in the City of Washington Tournament recently.

Seeded, in order behind Welsh, are Davie Johnsen, finalist to Welsh in the City of Washington Tournament; Don Leavens and Hugh Lynch, semifinalists in the same tournament; Murphy, Channing, Bensinger and Buddy Adair.

Placed are Tom Thaler, Baltimore champion; Thompson, Red Shenkin, Doyle Royal, Austin Rice, Jerry Courtney, Igor Cassini and Ricky Willis.

First Round

2 p. m.—Barney Welsh vs. Robert Threadgill; Leslie Bogle vs. David Evans; Bill Wickham vs. Guilford Smith; Emmet Sheehan vs. Joe Reiss; O. H. Fisher vs. Jerry Dwyer; Jack Hickerson vs. Bill Doherty.

3 p. m.—Herb Shenkin vs. Chal Wilson; Robert Miller vs. Ed Thomas; Buddy Adair vs. Irvin Storck.

3:30 p. m.—Tom Thaler vs. Ben Fisher; Dick Murphy vs. Frank Holsman; Alex Kelles vs. Carl Bealer; Frank Roberts vs. Lee Wood; David Johnsen vs. H. Pollock; Austin Rice vs. Ed Irvin; A. Smart vs. M. Saklowa.

4 p. m.—Sam Hayes vs. Ben Theeman; Dennis Chen vs. Dan Sullivan; Don Leavens vs. Mike Nunes; Doyle Royal vs. Gary Schweitzer; Mariano Erana vs. Lee Cecorda; Dean Judd vs. Robert Lasher.

6 p. m.—Charles Channing vs. Henry Dericks.

Second Round

2 p. m.—Frank Thompson vs. J. Martin Smith; Maurice Cowan vs. Joe Tewes; Henry Watts vs. George Schumacher; Ricky Willis vs. J. Greenwald.

3 p. m.—Dr. Richwine vs. J. O. Miller; Jerry Courtney vs. Harry Brinkerhoff, Jr.; William Reynolds vs. Nathan Askin; Hugh Lynch vs. Jack Liebman.

6 p. m.—Igor Cassini vs. winner Bogle-Evans; winner of Wickham-Smith vs. winner of Sheehan-Reiss.

Chibears' Snyder Made Notre Dame Freshman Coach

By the Associated Press

South Bend, Ind., July 10.—The Rev. J. Hugh O'Donnell, president of the University of Notre Dame, today appointed Robert A. Snyder as Notre Dame freshman football coach.

Snyder, who has been quarterback on the Chicago Bears, starred at Ohio University, Athens, Ohio, before he starred in professional football.

He will teach the freshmen the rudiments of the T-formation, help with scouting and, if time permits, will assist Backfield Coach Ed McKeever with the varsity.

Snyder graduated in 1936 from Ohio University. Shortly after graduation he married a classmate, Miss Elinor Kuney of Toledo, Ohio. Snyder was born in Fremont, Ohio.

He succeeds Lieut. William H. Cerny, United States Navy Reserve, who is participating in the Navy aviation physical hardening program.

Pirate-Phils Halted: Game Set for Sept. 3

Pittsburgh, July 10 (AP).—A scheduled game tonight between the Pittsburgh Pirates and Philadelphia was postponed. Pirate officials said the contest had been rescheduled for Thursday night, September 3. The teams end their current series tomorrow.

Five Leading Hitters

FIVE LEADING BATTERS

AMERICAN LEAGUE

Player and Club	G	AB	R	H	Pct.
Williams, Boston	78	270	73	93	.344
Gordon, New York	75	280	38	96	.343
Doerr, Boston	71	277	36	95	.343
Pesky, Boston	73	301	49	99	.329
Fleming, Cleveland	83	293	43	94	.321

NATIONAL LEAGUE

Player and Club	G	AB	R	H	Pct.
Reiser, Brooklyn	65	263	54	86	.327
Medwick, Brooklyn	70	266	35	89	.327
Lombardi, Boston	67	174	20	57	.328
Musial, St. Louis	65	210	44	65	.310
Lamanno, Cincinnati	56	177	10	54	.305

HOME RUNS

American League—Williams, Red Sox, 18; York, Tigers, 14; DiMaggio, Yankees, 12.

National League—Mize, Giants, 14; Ott, Giants, 12; Camilli, Dodgers, 12.

RUNS BATTED IN

American League—Williams, Red Sox, 59; Doerr, Red Sox, 59; DiMaggio, Yankees, 57.

National League—Mize, Giants, 63; Elliott, Pirates, 55; Medwick, Dodgers, 55.

Meet an 'Angelic' Draftee

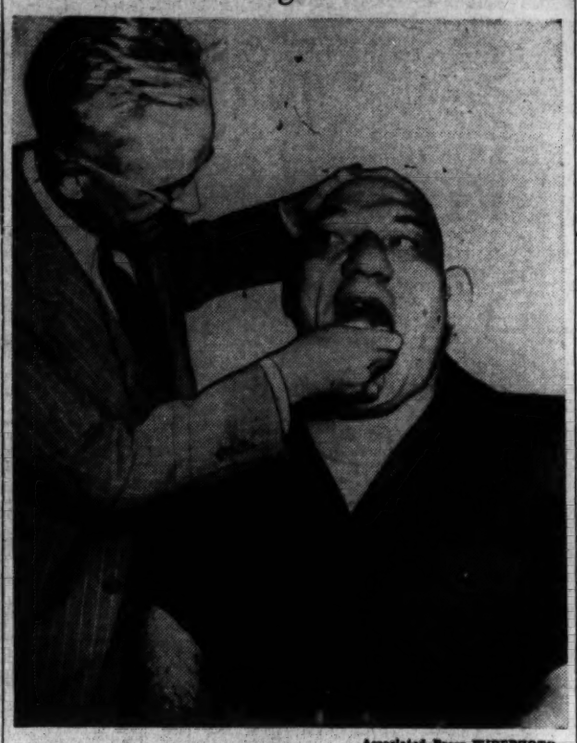

Associated Press WIREPHOTO

"The Angel," villain par excellence of the wrestling circuit, passes a draft board physical examination by Dr. C. J. Cronin of Brighton, Mass. Under his real name, Maurice Tillet, "The Angel" once served six years in the French navy and now wants to help the United States. "I like to fight," he says

Mrs. Hartman Wins CBS Golf Tourney

Prince Georges Woman Has Net 71; Mrs. John Thomas 2d, Mrs. D. Stuart 3d

Mrs. C. B. Hartman, a tournament regular from Prince Georges Country Club, came through with one of her best rounds of golf yesterday at Washington Golf and Country Club to win the Columbia Broadcasting System Cup tournament, an annual event for the Class B players of the District Women's Golf Association.

Mrs. Hartman played championship flight golf for most of the front nine and turned in 46 strokes and then ran into a little more trouble on the return trip for a 50 and 96 for the round. The new C. B. S. Cup champion, who succeeds Mrs. George M. Jani, then deducted 25 handicap strokes for a net 71 to win by a four-stroke margin.

The host club supplied the low gross winner in Mrs. Lloyd Dennis whose 44-51, 95, was the lowest score in the field of more than 50 players.

Mrs. Thomas Second

Second and third low net prizes went to Indian Spring, with Mrs. John Thomas finishing four shots back in second place with 101—26, 75, just two strokes better than a clubmate, Mrs. D. Stuart who was third with 99-22, 77.

Mrs. D. M. McPherson, of Manor, completed the list of 100 breakers in posting a 99-21, 78, and tying for fourth net with Mrs. W. R. Russell, Army and Navy, who had a 107-29, 78.

Three tied at net 80's to complete the prize list, Mrs. H. C. Fisher, Columbia, 105-25, 80; Mrs. Mae Hill, Manor, 104-24, 80, and Mrs. R. W. Ayers, Washington, 107-27, 80.

Yesterday's C. B. S. Cup participants and the Class A players have only three more days to file their entries for The Washington Post tournament which is scheduled next Friday, the low handicapped linkswomen competing at Columbia and those with stroke allotments of 19 and up playing at Kenwood. Monday at 1 p. m. is the entry deadline with Mrs. C. P. Magruder, tournament chairman.

CONGRESSIONAL

Mrs. M. R. Paul was the Class A winner in the weekly Ladies Day tournament of the Congressional Country Club committee, winning a blind bogey match play against par event by finishing 13 up on regulation figures.

Mrs. J. W. Godfrey was second, 10 up, while the Class B winners were Mrs. E. A. Swingle, 9 up, and Mrs. H. E. Weber, 8 up.

A tie marked low putts with Mrs. Ralph W. Payne and Mrs. Houston Harper each taking 32 strokes on the greens.

Little Tavern Bows, 7-3, to Center Market

A pair of three-run outbursts accounted for Center Market's fourth straight triumph yesterday in The Washington Post-Industrial League second half, Little Tavern bowing by 7-3 after an exciting tussle on the Ellipse.

With Frank Watt hurling six-hit ball, the Marketmen overcame Tavern's one-run lead with a trio in the second inning, then settled the issue conclusively with a similar spree in the fourth. Watt struck out eight batters and allowed no bases on balls.

Kimmel and Barroni combined in a six-hit pitching job for the losers, but their efforts were hurt by three errors behind them. Leading hitter of the day was Harry Bassin, former Georgetown star, who collected a double and triple in four trips to the plate for Little Tavern.

Lit. Tav.	AB	H	O	A	Cen. Mkt.	AB	H	O	A
Baker,rf	3	0	1	0	Cowan,2b	3	0	1	3
D'Egger,3b	4	1	4	3	Flynn,rf	0	0	0	0
Goode,1b	4	2	6	1	Finn,cf	2	1	3	0
Bassin,cf	4	2	2	0	Bonifant,ss	4	0	0	3
Putman,lf	5	1	5	0	Durkin,lf	4	2	2	0
E'wood,rf	1	0	0	0	Renn,rf	2	0	1	0
Sugrue,2b	4	0	1	2	Kendall,1b	3	0	12	0
Thomas,c	4	0	4	4	McNeil,3b	2	1	0	5
Br'dock,ss	3	0	1	0	Moore,c	3	1	8	1
Kimmel,p	0	0	0	1	Watt,p	4	1	0	2
Barroni,p	3	0	0	0					
Totals	35	6	24	11	Totals	27	6	27	14

Little Tavern	0	1	0	0	0	1	0	0	1	—3
Center Market	0	0	3	0	3	0	0	0	1	x—7

Runs—Durkin (2), Renn (2), McNeil (2), Moore, Dansberger, Goode, Bassin. Errors—Goode, Barroni, McNeil, Sugrue. Two-base hits—Watt, Bassin. Three-base hits—McNeil, Bassin. Stolen bases—Durkin, Renn, Leatherwood. Sacrifices—Moore, Renn. Double play—Braddock to Sugrue to Goode. First base on balls—Off Barroni, 5. Hits—Off Kimmel, 2 in 1⅓ innings; off Barroni, 4 in 6⅔ innings. Hit by pitched ball—By Kimmel (Renn), by Barroni (Finn). Struck out—By Watt, 8; by Barroni, 1. Wild pitch—Barroni. Passed ball—Moore. Losing pitcher—Kimmel.

Colts Release Pair of Players

Richmond, Va., July 10 (AP).—Three Richmond players were given their release last night after the Colts dropped a 4-2 decision to the Norfolk Tars.

Manager Ben Chapman announced that George Carter, a catcher who hasn't been able to hit, was given his outright release, while Lloyd Maloney and Ernie Ankrom were optioned to Sanford, N. C., of the Bi-State League.

Don Vettorel, suspended catcher, was placed back on the active list, giving the Colts two catchers, Vettorel and Marcus Carrola, who recently joined the Colts from Fort Worth of the Texas League.

Palais Royal Golf Play Today

The Palais Royal Department Store is holding its fifth annual handicap golf tournament this morning at Indian Spring Golf Club, Silver Spring, at 8 o'clock. Prizes will be awarded for low gross, low net, and most birdies. All arrangements have been made by Perry Jones.

Those participating include John J. Hasley, Neil Atkinson, Ray Koontz, Perry Jones, Fred Brake, W. R. Harvey, A. D. Vick Howard Hagen, Ralph Lee, Jack Frost, Sam Young, Bob Groom, Otis Wells, Jack Shotton, Bill Wellinger, Paul Cherry, John Graves, Harry Ewen and Carroll Willett.

Banks Seeks Revenge in Collins Bout

That long-awaited chance to get revenge for a previous defeat at the hands of Jimmy Collins, Baltimore headliner, will come to Billy Banks, Washington's promising colored lightweight scrapper, on Monday night, July 20, at Griffith Stadium.

Collins yesterday was signed to meet Banks in a 10-round feature match, following a trip to Baltimore by Promoter Joe Turner.

The Monumental City fighter is handled by Sylvan Bass, himself a former pugilist, who, besides being a promoter and matchmaker, is a manager and trainer.

Turner decided on Collins as the lad to face Banks, after the colored battler personally pleaded with the promoter to give him an opportunity to "get revenge."

Banks lost a hairline decision to Collins in their first meeting before some 3000 persons in Baltimore. In a return match they fought tooth-and-nail for 10 rounds, with the judges and referee balloting a draw. Banks' supporters, to the number of some 500, booed vociferously, claiming the kid was "robbed" of the decision.

The name of Jimmy Collins, although a bit unknown locally, already has replaced Harry Jeffra, former world's featherweight and bantamweight champion, as Baltimore's favorite fighting son. In 50 matches during four years of professional fighting, the Irish battler has dropped only two decisions.

Promoter Turner, greatly pleased with his first 10-rounder, is seeking two good boys for another co-feature.

Two Foreign Stars Enter Tennis Finals

By the Associated Press

Orange, N. J., July 10.—Francisco Segura of Ecuador and Alejo Russell of Argentina assured a foreign flavor for the singles final of the forty-ninth annual New Jersey State Men's Tennis Tournament today with convincing victories over seeded American stars in the quarterfinal round.

Segura's two-fisted cannonball drives carried him to a 6—0, 8—6 triumph over E. Victor Seixas of Philadelphia, while Russell, not as spectacular but equally as workmanlike, polished off husky Charles Mattman of Forest Hills, N. Y., 6—3, 6—3. Mattman was seeded third and Seixas fourth on the domestic list. Segura and Russell were placed first and second in the foreign draw.

The semifinals, scheduled tomorrow, will pit Segura against sixth-seeded Budge Patty of Los Angeles, Calif., the country's No. 1 junior player, and Russell against Ladislav Hecht of Brooklyn, N. Y., former Czecho-Sovakian Davis Cupper seeded third in the foreign field.

The only other engagement today at the Berkeley Tennis Club saw Segura and Russell enter the doubles final at the expense of Don Hawley and Barclay Kingman of Orange, 6—2, 7—5, 6—4. Their opponents in the final Sunday will be Mattman and George Richards of Los Angeles, Calif., the top-seeded domestic tandem.

Charley Paddock Joins Marines As a Captain

San Francisco, July 10.—The Leathernecks today claimed the services of a one-time "world's fastest human"—Charles Paddock.

The former world champion track star, now general manager of three Southern California newspapers, was commissioned a captain in the U. S. Marine Corps.

Paddock, Olympic Games champion in 1920 and still holder of the world record for the 300-meter dash—32.2 seconds—said his induction into the Marines was "the greatest and biggest thrill in my life since winning the Olympics."

At 17 he enlisted for World War duty and was sent overseas attached to General Pershing's staff. In 1919 he was commissioned a second lieutenant in the field artillery.

Guerilla Gal Guard With Gat

Wide World Photo

Large companies on British Columbia's West Coast have organized shooting clubs to train young men and women in the art of gun handling in case of invasion. Girl members are called "guerilla gals" and their slogan is "gats for girls." Here, at Vancouver, Mary Norton, a clerk in the office of Canadian National Railways, is rated a crack rifle shot

Hambletonian Ace Shows His Speed

Wide World Photo

Colby Hanover, favorite for the $40,000 Hambletonian harness race at Goshen on August 12, takes a workout with Fred Egan in the driver's seat. The big trotter is owned by E. W. Gleason and C. W. Phellis

A.A.U. Revives 'All-Around' Track Today

By the Associated Press

Bridgeton, N. J., July 10.—The National A. A. U. all-around track and field championship, a ten-event grind scheduled for competition within five hours, will be held at Bridgeton High School Stadium tomorrow.

The competition, not held since F. Harrison Thomson of the Los Angeles A. C. won the title in 1921, has attracted a field of nine entrants instructed to line up for the first event at 1:45 p. m. and start the tenth at 5:50.

Among the entrants are Howard Jensen of Philadelphia, national A. A. U. junior pole vault champion, and Joshua Williamson of Atlantic City, who was third in the 1941 decathlon.

Kenneth Whitney of New York University, national junior high jump champion, and Howard Jones of Virginia Union College, Middle Atlantic high jump champion, also will compete.

The all-round program, considered by track experts to be a more severe test of athletic prowess than the decathlon, includes the 100-yard dash, 120-yard high hurdles, 880-yard walk, 1-mile run, high jump, broad jump, pole vault, 16-pound shot-put, 16-pound hammer throw and 56-pound weight throw.

Billy Talbert Faces Everett In Net Finals

By the Associated Press

Ocean City, N. J., July 10.—Billy Talbert of Cincinnati, Ohio, and Harris Everett of Jacksonville, Fla., the top-ranked players, gained the men's singles final of the annual Atlantic Coast Tennis championships today, but both had to quell stiff resistance.

Talbert, tenth in the national rankings, was given a two-hour battle by George Ball, El Paso, Tex., school teacher, before winning by scores of 2—6, 6—2, 6—2, 6—3. Everett won in straight sets over Billy Vogt, Princeton University sophomore, 6—3, 6—3, 6—3, but he, too, was kept under continual pressure.

Ball, who eliminated third-seeded Bob Odman of Seattle, Wash., on Wednesday, covered the court like a jack rabbit against the top-seeded Talbert, but his game weakened in the last two sets.

Talbert later teamed with Mrs. Richard Todd of New York to win the mixed doubles title with an easy 6—1, 6—3, victory over Ball and Mrs. Millicent Hirsh Lang of New York.

Bolling Field Nine Rallies in Ninth

After trailing all the way, Bolling Field nine put on a four-run rally in the ninth inning to down Army Medical Center, 5-4, yesterday in a Metro League game on the Ellipse.

A. M. C.	AB	H	O	A	Bolling	AB	H	O	A
Keller,ss	5	1	2	3	Roberts,ss	5	2	5	3
H'monds,lf	4	2	0	0	C'ova,3b,rf	5	3	0	2
Painter,cf	3	2	0	0	Mose,2b	5	0	4	1
Scostek,1b	2	0	12	1	Schubert,1b	5	1	6	0
Boulding,c	4	1	9	0	Ch'beck,cf	5	2	2	0
Rittman,3b	4	0	1	4	Sick,rf,3b	4	1	0	0
Brunk,rf	4	1	2	0	And'sick,lf	4	0	3	0
Fort,2b	4	1	0	3	Hatchett,c	2	0	3	0
Donahue,p	4	0	0	3	Eyer,c	1	1	4	0
					Dent,p	2	1	0	1
Totals	34	8*	26	11	Pulver,p	2	0	0	2
					Totals	40	11	27	9

*Two out when winning run scored.

Army Med. Center	2	0	0	0	1	0	1	0	0	—4
Bolling Field	1	0	0	0	0	0	0	0	4	—5

Errors—Fort (2), Keller, Donahue. Stolen bases—Hammonds (3), Cardoza, Smerick. First base on balls—Off Dent, 2; off Donahue, 1; off Pulver, 1. Hit by pitched ball—Scostek, Eyer. Struck out—By Dent, 3; by Donahue, 7; by Pulver, 3. Wild pitch—Dent. Winning pitcher—Pulver. Losing pitcher—Donahue. Umpire—Oertel.

Hawaiian Champ To Miss A.A.U. Meet

Neenah, Wis., July 10 (AP).—Chieko Miyamoto, twice winner of the 300-meter individual medley event in the National A. A. U. women's swimming and diving championships, will not defend her title here August 14-16, officials said today.

Miss Miyamato, who won the 300-meters in 1940 and repeated last year, competed for Alexander House, Maui, Hawaii. Officials said the war had created transportation problems which made it impossible for her to leave the islands.

Chief contenders for Miss Miyamoto's title include June Fogle, of Indiananapolis, and Helene Rains of the New York Women's Swimming Association.

On the Line

With CONSIDINE

The Lowdown on Whirly—From Ben Jones

New York, July 10.—Plain Ben Jones, gum-chewing veteran trainer of Whirlaway, Some Chance, Sun Again, Colonel Teddy and a few dozen others, was standing near the shady Empire City paddock, trying to dope out a winner in the third race.

CONSIDINE

He was doing much mumbling, and pencil-marking, as is the wont of his breed. We hung nearby, knowing that here was the font of all horse knowledge in the very process of picking a winner. Ben talked while he figured, and naturally he talked about Whirlaway.

"He came out of the Butler real good," Ben said, with some relief. "I sent him up to Boston today for that $50,000 race. Can't skip a race like that, hey? Leastwise you can't skip one like that if you want to win a lot of money."

We asked him if Whirly's defeat by Tola Rose was much of a shock to him.

"Nope, I gues not," he said. "Honestly, I never expect to win a handicap race with Whirlaway. They're putting the weight on him, and bringing him down to the others. But if he can finish second, that's okay. Even third. I just want him to run a good race, and I think he ran one in the Butler here last Saturday.

Outside Position Hurts His Chances

"That's a lot of weight to give away, but he closed good and he might have taken it all if he had been to the fence. They hadn't harrowed the track too good, away from the rail. It was soft-like, out where he was running.

"I thought for a while he was all in, after the race. But he stuck his nose in his bin and didn't raise his head until there wasn't an oat left. I knew he was okay then, when he ate good."

Whirly can soar past Seabiscuit's $437,710 winnings by taking the $50,000 Massachusetts Handicap this coming Wednesday. We asked Ben if Warren Wright planned to retire him once the record was broken.

"No . . . I hope not," Ben said, looking up from his figuring in alarm. "He'll sure run the rest of this year, and I think he ought to run next year too. He's sound as a dollar. It won't hurt him." Ben couldn't estimate how much he'd win if he stayed around for another full year after this one. But given a break or two it ought to go up around $800,000

Jones thinks the horse Whirly must beat for the $50,000 at Suffolk Downs is Valdina Orphan. "That's a real good little colt," he said. "He's got his right weight in the race, too, 116 pounds. He's a fat little devil. Every trainer likes to get a horse who can put on a little fat while he's in training. Valdina Orphan can. We got 130 pounds for the race. Market Wise got 128, but he won't be there. Attention's got 122. I think, but Valdina Orphan's the one to beat."

The horses were almost at the starting gate for the third race, and Ben finally reached his decision. "I'm betting Flaught," he announced, with the quiet determination of John D. Rockefeller, jr., saying that he was buying more steel. Your venal correspondent knocked over three old ladies getting up to the window to bet Flaught. Ben was right behind us, and bet $50 to win and $50 to place.

In case you're interested, Flaught got off fifth, stayed there until the home stretch, made a tremendous effort and got up to third, and finished there. Which just goes to prove, etc., etc.

'Lefty' Acts as Go-Between for Joe

A friend of ours detected Lefty Gomez busily wrapping a bulky package at the mail cage of the Book Cadillac Hotel in Detroit not long ago. He peered over Lefty's shoulder and was somewhat surprised to notice that the contents of the box consisted of a steel helmet.

Lefty finished wrapping it and then in a bold hand addressed it to Lou Novikoff, the eccentric Cub outfielder who is an even bet to get hit on the head every time he circles under a high fly.

Lefty left enough stamps to mail it, then thought of something else. he took back the package and in the upper left-hand corner he wrote "from Joseph Stalin, Moscow."

July 27 Date Set For Christoforidis, Mose Brown Fight

By the Associated Press

Pittsburgh, July 10.—Former N. B. A. Light Heavyweight Champ Anton Christoforidis of Cleveland will meet Mose Brown, McKeesport Negro slugger, in one of five 10-round boxing bouts here July 27 at Forbes Field, the Rooney-McGinley Sporting Enterprises announced today.

The Dapper Dans, charity club, will help promote the fights with expectations of attracting a crowd of 25,000, Al Abrams, sports columnist and club secretary, said.

Former Welterweight Champion Fritzie Zivic of Pittsburgh is to meet Norman Reubio of Brooklyn in another bout. Reubio decisioned Zivic last week at Newark, N. J. Curtis Sheppard, local Negro heavyweight, will fight Joey Maxim of Cleveland.

Western Playground Trackmen Win Meet

Paced by Bill Molster, whose 16¼ points stole individual scoring honors, Western Playground's trackmen won a 4-way meet yesterday on their home track. The winners amassed 88 points to 73 for Georgetown, 71 for Corcoran and 30 for Stoddard.

HARRISON RADIATORS
SALES & SERVICE
CREEL BROTHERS

Wilson, Newcomer, Wins Walk Crown

Atlantic City, N. J., July 10 (AP).—James Wilson of the Maccabi A. C., New York, who has been competing in walking events for only five months, won the 30,000-meter National A. A. U. walking crown on the boardwalk today. His time for the 18.3 miles was 2:57.45.

The 30-year-old New Yorker saw three other contestants fall by the wayside and still another collapse only 50 yards from the finish line.

John Deni of Pittsburgh finished second, and John T. Abbate of Cincinnati third.

90 Men, 50 Women Enter Eastern Net

New York, July 10 (AP).—There will be no lack of players when the Eastern clay courts tennis championships open at the Jackson Heights Club tomorrow with approximately 90 entered in the men's singles and about 50 in the women's competition.

Ted Schroeder of Glendale, Calif., the country's fifth ranking player and one of the few top notchers in action this season, heads the list of seeded players in the men's draw. Margaret Osborne of San Francisco tops the women's list.

Washington Post-WJSV
Baseball Broadcast
2:50 P. M. Today

Terp Summer Sport Teams Well-Filled

University of Maryland's lacrosse squad is exceptionally well set and the Old Line nine is fairly well fixed for the games they will play as headliners of the summer program of physical fitness at College Park. In all there are 45 stickmen and about 25 diamonders toiling.

Jack Faber's lacrossers, in fact, appear somewhat better off for their four summer tilts than they were for the regular spring campaign, while Burton Shipley's baseballers, who have eight games listed, lack much of their past season's strength.

Only Bill McGregor, Bob Stockbridge, Landis Hill and Ashton Thumm of the spring lacrosse squad are missing and only the first two named were regulars. McGregor was graduated and Stockbridge will not return until fall.

This leaves 13 lettermen who will be bolstered by some highly capable talent from the frosh squad. "M" men on hand are Jim Forbes and Barnett Broughton, goalies; Ralph Burlin, Jack Dittmar, Bob Fetters and Howard Keller, defensemen; Bill Tarbert, John Hoyert, Bill Taylor and Bernie Ulman, midfielders, and Ray Grelecki, Milt Vanden-Berb and Carroll Rowny, close attack.

Howard Smedley, John Ruppersberger and Lloyd Mallonee, defensemen; Otts Lundvall, midfielder, and Bob Smith, close attack, are the most impressive rookies.

However, the sad part of the situation is that Forbes, Burlin, Fetters, Keller, Grelicki, and Vandenberg, who ordinarily would be on hand for the 1943 season, are slated to go out with the advanced graduation class next February.

Baseball has lost Bob Smith, pitcher; Louis Tierney, catcher; Mearle DuVall, first sacker; Jim Wharton, second baseman, and Roscoe Whipp, third sacker, and Ernie Travis, outfielder, is not in school this semester.

Lefty Crist, Lloyd Roberts, and Max Hunt, pichers; Kenny Bransdorf, catcher; Clark Hudak, Bill Ellett, and Henry Sunier, infielders, and Dan Boothe and Hal Evans, outfielders, are the lettermen on deck.

Also on hand as leading performers are Jack Brenner, catcher, and Jack Wright, pitcher, who were lost to spring baseball by grid drills; Jim Kinsman, infielder, and Sam Burch, catcher, 1942 reserves. Promising rookies are Charley Cawunder, first baseman; Bill Slater, catcher; Tom Smoot, infielder, and Bill Adkins, who won all three games he hurled for the frosh.

Lacrosse tilts are: July 18—Penn State; 24—Hopkins at Baltimore, August 7—Hopkins; August 12—Navy at Annapolis.

Baseball games are: July 22—George Washington; 29—Georgetown; August 1—Navy at Annapolis; 5—Catholic U. at Washington; 8—George Washington at Washington; 15—Georgetown at Washington; 19—Navy at Annapolis; 22—Catholic U.

Mount Rainier Booking

Mount Rainier A. C. nine, which defeated the Mount Rainier Boys Club yesterday, 6-0, is seeking games. Challengers should call Warfield 5855.

Minor League

INTERNATIONAL LEAGUE

Baltimore	100 024 000—7	8	1
Montreal	000 000 110—2	6	1

Krakauskas and Becker; Kraus, Spaulding, Smith, Perke and Dapper.

Syracuse at Buffalo, doubleheader, postponed.

Newark at Toronto, postponed.

Jersey City at Rochester, postponed.

AMERICAN ASSOCIATION

St. Paul	000 003 002—5	12	0
Milwaukee	210 101 50x—10	16	1

Coffman, Martin, Beiknap and Fasek; Vandenberg, Christensen and Griswold, Andrews.

Minneapolis	101 000 100—3	8	1
Kansas City	020 000 02x—4	10	3

Scheetz and Linton; Reis, Karpel (8) and Sears.

Louisville at Toledo and Indianapolis at Columbus, postponed.

PACIFIC COAST LEAGUE (Twilight)

Sacramento	012 001 000—4	9	0
San Diego	010 100 000—2	8	1

Freitas and Mueller; Brown and Detore.

Seattle at Portland, postponed.

SOUTHERN ASSOCIATION

Atlanta	104 000 002—7	9	0
Birmingham	200 201 000—5	11	0

Rambert and Smith; Schultz and Riddle.

Knoxville	010 000 200—3	10	2
Memphis	100 000 300—4	15	0

Warchol and Lewis; Woods, West (1), Willis (3) and Schultz.

PIEDMONT LEAGUE

Norfolk at Richmond, postponed.

Winston-Salem, 4; Charlotte, 0.

EASTERN LEAGUE

Williamsport at Wilkes-Barre, night game, postponed.

Hartford, 3; Binghamton, 1.

Springfield, 4; Albany, 2 (first game).

Elmira at Scranton, night game, postponed.

Albany, 5; Springfield, 3 (second game).

NORTHERN LEAGUE

Eau Claire, 5; Winnipeg, 4.

Sioux Falls, 8; Superior, 1.

Grand Forks, 7; Wausau, 5.

Duluth, 17; Fargo-Moorhead, 12.

THREE-EYE LEAGUE

Cedar Rapids, 8-1; Decatur, 7-0.

Madison, 5-8; Waterloo, 3-9.

Evansville, 9-0; Springfield, 8-5.

TEXAS LEAGUE

Beaumont, 7-1; Shreveport, 1-4.

Fort Worth, 4; Tulsa, 1.

Houston, 8; San Antonio, 6.

Dallas, 11; Oklahoma City, 10 (10 innings).

BASEBALL TONIGHT 8:30 P. M.
CHICAGO AT WASHINGTON
AMERICAN LEAGUE BALL PARK
Tomorrow—Cleveland

PHONE
BRADLEY 0116
AND ASK FOR
BOYD HICKMAN. HE WILL TELL YOU ALL ABOUT THE FREE SWIMMING LESSONS GIVEN DURING THE MONTH OF JULY AT GLEN ECHO PARK POOL
OPEN 9:30 A.M. TO 11:30 P.M.

Capital Store Sales Up 20% During Week

Washington department store sales in the week ended July 4 were 20 per cent larger than in the corresponding week last year, the Federal Reserve Bank of Richmond reported last night. However, volume was 12 per cent under the previous week this year, due to the July 4 holiday.

In the four weeks ended July 4 local department store sales were 17 per cent heavier than in the similar period of 1941.

The Fifth Federal Reserve District as a whole showed a sales gain of 20 per cent in the week ended July 4 and an increase of 13 per cent for the four-week period.

National Sales Lower

Nationally, department store sales in the week ended July 4 were 1 per cent lower than the corresponding period last year and were also 1 per cent lower for the four-week period.

Dun & Bradstreet, Inc., in its weekly retail report said that a seasonal broadening which developed in wholesale trade activity this week failed to disclose any significant change of buying temper.

"Retailers ordering for fall," said the survey, "were in a conservative mood. Retail trade improved slightly in the week under the influence of clearance promotions and more favorable weather conditions, but still lacked the snap of buying in the earlier months of the year.

Weather More Favorable

"More favorable weather after the prolonged rainy spell gave an added lift to sales in a few regions. Some retailers reported a better showing in sports goods and outing wares than in the usually record week preceding the Fourth of July.

"Trade in women's ready-to-wear was enlivened in several cities by advance offerings of fall merchandise. In both men's and women's clothing lines the sales showing was generally better in accessories than in the items of larger unit price. Small goods were also reported most active in home furnishings. Occasional summer pieces and bedding led in furniture volume.

"In the reports of retailers, less emphasis was given to the week's transactions than to the apparent reasons for the recent letup of demand in view of record and increasing incomes. The slump in credit sales accounted for much of the decline, according to many retailers, who also reported charge account collections heavier than usual."

Business Briefs Of D. C. Interest

Peoples Drug Sales Up 19.8%

Peoples Drug Stores, Inc. yesterday reported June sales of $2,563,-799, as compared with $2,140,243 in the same month last year or an increase of 19.8 per cent.

For the first six months sales aggregated $14,904,015, against $12,764,-006 in the same period last year or a gain of 16.8 per cent.

Treasurer W. H. Churchill pointed out that the sales figures are given without adjustment for change in number of stores.

Haydon Heads Controllers

The District of Columbia Control of the Controllers Institute of America yesterday announced election of officers as follows: Harold G. Haydon, president; R. E. Heitmuller, vice president; F. Charles Brown, secretary-treasurer. Directors: O. H. Ritenour, L. J. Van Herpe and Raymond G. Marx.

Chicago Grain

Chicago, July 10 (AP).—Profit taking and hedging sales halted the week's wheat price advance today but only after early gains of a cent a bushel had lifted quotations to new peaks since late in May.

Renewed buying of flour, reflected in the wheat pit by purchases of mills to lift hedges or cover requirements, put wheat up as much as ⅞ cent at one stage. July contracts reaching $1.21⅝, with May, 1943, delivery up to $1.33⅛. All this was lost partly as a result of subsequent selling attracted by the fact that at the high point wheat showed gains of about 7 cents from the 1942 lows recorded only last Monday.

Wheat closed ½-⅝ lower than yesterday: July, $1.20½; September, $1.23-1.23⅛; corn, ⅜-⅝ down: July, 86⅞; September, 89¼-89⅜; oats, ⅛-½ off; rye, ⅞-¼ lower and soybeans, ⅜-2¼ lower.

Range follows:

	Open.	High.	Low.	Close.
Wheat—				
July	1.21	1.21⅝	1.20½	1.20½
September	1.24	1.24⅝	1.23	1.23⅛
December	1.27¾	1.28½	1.26¾	1.26⅞
May	1.32½	1.33⅛	1.31⅛	1.31⅛
Corn—				
July	87½	87½	86⅞	87⅞
September	89¾	89⅞	89¼	89⅜
December	92½	92¾	92¼	92¾
May	96½	96½	96½	96½
Oats—				
July	48	48	47¾	47⅞
September	48⅞	49	48⅝	48⅝
December	51¼	51½	51	51⅛
May	54	54	54	54
Soybeans—				
July, old	1.76	1.76¼	1.74½	1.74⅛
July, new	1.74¾	1.74¾	1.74¾	1.74¾
October	1.75¾	1.76½	1.75⅛	1.75⅛
December	1.77¾	1.78¼	1.77¼	1.77¼
Rye—				
July	68⅞	68¾	67½	67½
September	70⅞	71⅜	70⅛	70¼
December	75⅛	75⅜	74⅛	74⅜
Lard—				
July	12.70	12.70	12.70	12.70
September	12.80	12.80	12.80	12.80
October	12.75	12.75	12.75	12.75
December	12.85	12.85	12.85	12.85

Cash Grain

WHEAT—No. 1 mixed, 1.23.

CORN—No. 1 yellow, 85½; No. 2, 85⅛@87¼; No. 3, 85⅛@86¾; No. 4, 83@85⅛; sample grade white, 77.

OATS—No. 1 mixed, 50; No. 2, 50; No. 2 white, 50½@51; sample grade white, musty, 48.

BARLEY—Malting, 72@96 nominal; feed and screenings, 50@61 nominal.

SOYBEANS—No. 2 yellow, 1.75¼; No. 3, 1.71¾@1.73¾; sample grade yellow, 1.49; No. 3 mixed, 1.67½.

Chicago Livestock

Chicago, July 10 (AP) (U. S. Dept. of Agriculture).—SALABLE HOGS—Receipts 6000, total 9000. Weights 240 pounds and down fairly active, steady to strong; heavier weights steady. Good and choice, 180 to 240 pounds 14.60@14.85, top 14.85; 240 to 270 pounds 14.40@14.70, 270 to 330 pounds 14.20@14.55; sows steady to weak; good 400 to 550 pound sows 13.40@13.85; good and choice, under 400 pounds, 13.85@14.15.

SALABLE CATTLE—Receipts 500, calves 300. Small run steers steady; no choice cattle here; strictly good long yearlings 13.65, the top; several loads 11.50@13.50, including 1424-pound average good grade offerings at outside price; grassy and warmed-up steers slow at 11.50 down to 10.00; heifers scarce, steady to weak; grassy kinds under pressure; canner and cutter cows weak at 8.75 down; beef cows very dull, uneven, fairly steady with Thursday's decline at 9.00@10.00; oly strictly grainfed kinds above 10.00; bulls steady to weak; heavy sausage bulls selling up to 12.00; medium weight kind 10.75 down; vealers active, steady, at 15.00 down. Stockers scarce but sizable supply choice Southwest yearlings and stock calves due here early next week.

SALABLE SHEEP—Receipts 500, total 6800. Market on native spring lambs not yet established. Undertone weak. Some interests bidding 14.50 on good and choice offerings held at 14.75 and above; few fat ewes 4.75@6.25.

Wall Street

By Bernard S. O'Hara
Associated Press Business Writer

Mild Profit Taking Depresses List Slightly; Steel Issues Lead Scattered Rally at Close

New York, July 10.—Stock market bulls retired in good order today in the face of mild profit taking pressure inspired by the lengthy upswing.

Hesitancy prevailed at the start and, at the worst, declines ran to a point or so. While there were scattered recoveries in the final hour, with steels stiffening, the minus ranks were well populated at the close.

The Associated Press average of 60 stocks was off .1 of a point at 37.2 compared with upturns of .4 yesterday and .8 the day before. Transfers totaled 435,415 shares against Thursday's biggest turnover of the year to date of 844,290 shares.

Prominent on the losing end were Chrysler, American Telephone, Santa Fe, Sears Roebuck, Deere, Douglas Aircraft, Anaconda, Consolidated Edison, Du Pont, Dow Chemical, Westinghouse, American Can and Philip Morris.

Radio Corporation turned lively at the finish with an advance of ⅛ at a new year's high. Improvement ranging to a point or more was shown for Standard Oil (N. J.) Allied Chemical, Johns-Manville, Eastman Kodak, Sperry Air Lines, Woolworth, General Electric and Goodrich. United States Steel was unchanged and Bethlehem up ¼.

In the Curb Aluminum of America climbed 3½ points on meager dealings. Lesser advances were registered for Novadel-Agene, Quaker Oats, Gulf Oil and United Light. Backward were American Gas, Humble Oil, Brewster Aero, Phoenix Securities and Singer Manufacturing. The aggregate was 51,115 shares versus 82,145 Thursday.

The bond market fell back into an irregularly lower drift with changes in all sections small and trading extremely quiet.

A handful of utilities and foreign dollar loans maintained the forward motion prevalent earlier this week. Transfers contracted to $4,451,500, par value, from $6,653,100 on Thursday. The Associated Press averages were only slightly changed in all groups.

After virtually disappearing from the tape on Wednesday and Thursday, when the Treasury was selling two billion dollars of new 2s, a few Government bonds sold on the Stock Exchange with mixed results. Treasury 2¾s of '65-60 gained 8-32 of a point but the 4¼'s of '47 lost an equal amount.

15 Most Active Stocks

New York, July 10 (AP).—The 15 most active stocks today:

Radio	11,000	3⅝	+⅛
South Pac	10,500	13	—⅛
U. S. Steel	8,000	50⅝	....
General Motors	7,800	39⅛	—⅛
Warner Bros Pic.	7,700	5⅜	+⅛
Socony Vac	7,400	8⅛	+⅛
Pan Am Airways	7,200	17⅛	+⅛
Chrysler	5,600	63¼	—⅝
Pepsi Cola	5,600	23	—⅛
Param Pict	5,400	15⅝	....
Radio Keith O	5,000	3	....
Anaconda	4,600	26⅛	—⅛
Lehigh Val C pf	4,500	13⅝	+¼
Erie RR ct	4,100	6	—¼
General Electric	4,100	27⅛	....

General Trend	Fri.	Thur.
Advances	209	572
Declines	244	85
Unchanged	210	144
Total issues	663	801
New 1942 highs	25	61
New 1942 lows	1	3

Banner Year Forecast for Nation's Crops

By the Associated Press

The Agriculture Department, stating that growing conditions have rarely been better at this season of the year for the country as a whole, said yesterday a "banner year" for the production of crops and livestock for United Nations war needs appeared to be in the making.

Prospects were said to point to a record production of such vital vegetable oil crops as soybeans, peanuts and flaxseed, foreign supplies of which have been cut off by the war, and of sugar beets, barley, dry edible beans, rice and canning vegetables.

Likewise, large supplies of the bread and feed grains also were indicated.

Best Crops Since 1932

The department said that if present prospects are borne out at harvest time, this year's acreage of crops would be the largest since 1932 and the total production would be 3 per cent greater than last year and 14 per cent greater than the 1923-32 average—the period prior to inauguration of AAA crop control programs.

While stating that weather conditions had been unusually favorable for the country as a whole, the department said some areas had suffered from unfavorable conditions. Those areas included parts of the Midwestern corn belt, where the weather has been excessively cool and wet, hindering cultivation. Dry weather harmed crops in parts of the Southwest. On the other hand, prospects were said to be particularly favorable in the Great Plains, scene of droughts in recent years.

Wheat production was estimated at 904,288,000 bushels, which would be a big crop, although the acreage sown was the smallest since 1917. The crop totaled 945,937,000 bushels last year and 747,507,000 bushels for the 10-year (1930-39) average. The 1942 crop estimate included 675,482,000 bushels of winter wheat, 32,521,000 bushels of durum and 196,285,000 bushels of other spring wheat.

Corn Crop Above Average

The corn crop was forecast at 2,-627,823,000 bushels. This was slightly below last year's crop of 2,672,541,000 bushels, but far above the 10-year average of 2,307,452,000 bushels. The corn acreage was about 4 per cent greater than that harvested last year.

Production increases were forecast for sugar crops. The sugar cane production was estimated at 7,397,000 tons, compared with 5,462,000 last year, while the sugar beet crop was forecast at 12,457,000 tons, compared with 10,311,000 last year.

The department said fruit production seemed likely to be about equal to the record production of last year.

Lumber Freeze Extended for Extra Month

By the Associated Press

The War Production Board yesterday extended its lumber "freeze" order for a month, pending development "of a system of distribution," based on need of lumber for war purposes.

Officials declined to say what form of distribution would be adopted, emphasizing that plans had not been worked out.

At the same time, WPB revised the freeze order, permitting sale and delivery of lumber for repair and maintenance of railway cars and allowing small sawmills to resume retail sales.

Arthur T. Upson, chief of the lumber products branch, said the shortage of many types of construction lumber had become more serious since sales were halted May 13 and that demands of the armed services "are large and rapidly increasing."

He said requirements for boxing and crating of munitions would soon be vastly expanded, adding to the already heavy burden of lumber producers who are furnishing wood as a substitute for many articles formerly made of metal.

Under the revised order, Mills sawing less than 5,000 feet of softwood a day are exempt from the restrictions. Further, sawmills which normally engaged in local retailing because their communities are not served by regular retail yards may resume such sales to the local trade.

Meanwhile, the WPB moved to eliminate another bottleneck in the manufacture of machine tools by prohibiting production of tools calling for special electrical specifications after July 15.

The special specifications include nonstandard types of electric controls and motors not ordinarily used by machine tool makers. The order is expected to speed production by simplifying manufacturing processes.

In the past, WPB said, machine tool buyers have made it a practice to develop their own specifications with the result that tool makers were forced to spend much time and effort in readapting production methods for each new order.

New York Curb Stocks

By the Associated Press

Total stock sales yesterday 51,115 shares; year ago, 166,190 shares.

Sales in hundreds.		High	Low	Close
A				
1	†Air Inv cv pf(.65g)	20	20	20
1.50	†Allied Prod A (1⅞)	21	21	21
1.50	†Allied Prod A (1⅞)	90	90	90
1	Alum Ltd (h8)	74	74	74
10	Am Cyan B (.60a)	35⅝	34⅞	35⅝
1	Am G & El (1.60a)	17⅝	17½	17½
2.75	Am Gas&Elpf(4¾)	97	96½	96⅛
5	†Am Maracaibo	⅛	⅛	⅛
5	Am Superpow	⅛	⅛	⅛
1	Am Thread pf(¼)	3	3	3
4	Ark Nat Gas A	11	⅝	11
4	†Ashland O&R (.40)	4	4	4
2	Atl Cst Fish	4⅛	4⅛	4⅛
B				
5	Babcock&Wil (2½g)	20⅜	20	20
7	†Baldwin Loco war	2⅝	2⅝	2⅝
1	†BasicRefract (.10e)	5⅝	5⅝	5⅝
4	†Beech Airc	8⅝	8½	8⅝
1	†Bellanca Airc	2⅛	2⅛	2⅛
4	Bliss (E W) (2)	12⅝	12⅛	12⅝
1	†Blue Ridge	⅝	⅝	⅝
1	†Blumenthal (S)	5	5	5
1	Borne Scrym (4g)	32½	32½	32½
4	†Brewst Aero (.30g)	4⅝	4⅛	4⅝
1	Brill A	2⅛	2⅛	2⅛
2	†Brown F&W	2	2	2
1	†Brown Rubber	⅛	⅛	⅛
5	Buf N&EP pf (1.60)	10⅛	10⅛	10⅛
C				
2	†Callite Tung (.15e)	1⅝	1⅝	1⅝
5	Carrier Corp	5⅝	5⅛	5⅝
1	†Catalin Am (⅛g)	2⅝	2⅝	2⅝
1	†Cessna Airc (1.98g)	9⅛	9⅛	9⅛
2	Cities Service	2¼	2¼	2¼
2	Cit Svc pf (3g)	41½	39	41½
5	City Auto Stmp (.60)	4⅛	4½	4⅛
1	Claude Neon Lts	⅛	⅛	⅛
2	Cleve El Illum (2⅛)	26	25⅞	26
1	†Colo Fuel&I war	1¼	1¼	1¼
1.50	Colts PF Arm (1⅛e)	60	59⅝	60
4	Comwith&So war	1-64	1-64	1-64
1	†Compo Sh M vtc(1)	8⅝	8⅝	8⅝
1	†Conn Tel&Tel	1⅜	1⅜	1⅜
1	†Con G&E Bal(3.60)	51	51	51
5	†Cons Gas Ut	1⅛	1⅛	1⅛
1	†Cons Ret Strs(.35g)	3⅜	3⅜	3⅜
2	Cons Stl Corp	4⅞	4⅞	4⅞
4	†Cuban At Su(1½g)	12¼	12¼	12¼
D				
1	Darby Pet (½g)	6¼	6¼	6¼
1	†Dennison Mfg A	1⅞	1⅞	1⅞
1	Domin Stl & Coal	7⅜	7⅜	7⅜
3	†Dubilier Cond	1⅜	1⅜	1⅜
E				
2	†Easy Was MB(⅜g)	2⅜	2¼	2⅜
13	El Bond & Sh	1⅛	1⅛	1⅛
1	El Bond & Sh pf(6)	40¾	40¾	40¾
2	El B & Sh $5 pf(5)	38⅛	38	38
2	El P & L war	⅛	⅛	⅛
5	†Emerson Elec(.10g)	5	4⅞	5
3	†Equity Corp	¼	⅛	¼
1	Eq Corp $3 pf(1½g)	15⅛	15⅛	15⅛
1	†Esquire Inc (.80g)	2¼	2¼	2¼
F				
1	†Fairchild Av(1¼g)	8	8	8
1	†Fansteel Met (¼g)	7	7	7
1	Ford Mot Ltd(.11g)	1¾	1¾	1¾
2.50	†Fox (P) Brew(1a)	18	18	18
G				
6.50	Gamewell pf (6)	100	100	100
5	Gen Share	⅛	¼	¼
16	Glen Ald Coal (.30e)	11¼	11¼	11¼
2	Godchaux Sug B	5⅞	5⅞	5⅞
6	Gulf Oil (1a)	30½	30¾	30¾
H				
6	†Hecla Min (¼e)	4½	4½	4½
1	Holl C Gold(h.66a)	6½	6½	6½
7	Humble Oil (⅜e)	50½	50½	50½
I				
2	Imp Oil Ltd (h½)	7½	7½	7½
3	Ind Pipe L (.20g)	3⅜	3⅜	3⅜
2	Ins Co N Am (2½a)	65	65	65
1	†Int Indust (.10g)	1¼	1¼	1¼
11	Int Petrol (h1)	11⅛	11⅛	11⅛
1	†Int Prod (½g)	4⅝	4⅝	4⅝
2	†Int Home Eq (.80)	7½	7	7
J				
3	†Jacobs (F L)	2⅛	2⅛	2⅛
K				
1	†KingstonProd(.20g)	1⅛	1⅛	1⅛
L				
1	Lake Shore M(h.80)	6⅞	6⅞	6⅞
1	Lehigh C&N (.65e)	4⅝	4⅝	4⅝
1	Line Material (½g)	6	6	6
3	Lone Star Gas(.20e)	6⅝	6½	6⅝
1	†Loudon Pack	1⅜	1⅜	1⅜
M				
2	†MemphNGas (.45g)	2⅝	2⅝	2⅝
4	†Mid WestCorp(.40g)	3	3	3
1	†Midwest Oil (.90)	6½	6½	6½
3	†Molybdenum (½)	4⅝	4⅝	4⅝
1.50	†Monarch M T(4)	20½	20½	20½
2	†Monogram Pict.	⅛	⅛	⅛
10	†Mt City Cop (¼g)	2	1⅞	1⅞
2	Mount Prod (.60)	4½	4½	4½
N				
6	†Nat Belles Hess	¼	¼	¼
1	†Nat City Lines(1a)	11⅝	11⅝	11⅝
1	†Nat Fuel G (1)	8⅜	8⅜	8⅜
1	†Nat Tun & Mines	2½	2½	2½
1.50	†N E P A6%pf(1k)	22½	22	22
9	†Niag Hud Pow	1⅛	1⅛	1⅛
1	†Niles-Bem-P (¼e)	9¼	9¼	9¼
3	Nor Sta Pw A	5⅜	5⅜	5⅜
8	†Novadel-Ag (2)	15	14	15
O				
1	†Okla Nat G (1.40)	15¼	15¼	15¼
1	Omar Inc (½g)	3½	3½	3½
2	†Overseas Sec (¼g)	2	2	2
21	†Pantepec Oil Ven.	4½	4½	4½
4	†Prkrsbrg R&R(½g)	6⅝	6⅝	6⅝
1	Penn Sug Prop st.	3⅜	3⅜	3⅜
10	Pennroad (¼g)	3¼	3¼	3¼
1	†Pa Wat&Pow (4)	48⅜	48⅜	48⅜
1	Pepperell (4e)	87	87	87
8	†Phoenix Sec	5⅝	5⅝	5⅝
2	†Phoen Sec pf (3)	39	39	39
1	†PierceGovern(.30e)	10	10	10
2	†PioneerGold (h.40)	1⅛	1⅛	1⅛
1	Pitney-Bowes (.40a)	5⅜	5⅜	5⅜
2	Pitts Pl Gl (⅝g)	73	73	73
1	Premier Gld (h.08)	⅝	⅝	⅝
9	Prod Corp	⅛	⅛	⅛
1.25	PugSdP&Lspf(1½k)	97½	97	97
1	†Pug Sd P&T (2)	12⅛	12⅛	12⅛
1	†RKO opt war	⅛	⅛	⅛
4	†Republic Avia	3⅛	3⅛	3⅛
1	†Roosevelt Fd (⅛g)	2⅛	2⅛	2⅛
1	RyanCons Pet(.10g)	2⅛	2⅛	2⅛
S				
8	St Regis Pap	1⅜	1⅜	1⅛
1	†Scullin Stl (1e)	7	7	7
.10	Singer Mfg (6a)	153	153	153
1	†Solar Airc (.10g)	2	2	2
1	†So Coast	2⅝	2⅝	2⅝
4	So Penn Oil (1½a)	33½	33	33
1	So C Ed B pf (1½)	28	28	28
1	So C Ed C pf (1½)	⅝	⅝	⅝
2	†St Oil Ky (1a)	12⅛	12⅛	12⅛
T				
3	Taggart	3	3	3
3	Tampa El (.45e)	17⅛	17	17
2	†Technicolor (⅛e)	7⅛	7⅛	7⅛
16	Tonopah Min	⅛	⅛	⅛
37	†Tri-Cont war	⅛	⅛	⅛
2	Tubize Chat	3⅛	3⅛	3⅛
2	†Tung-Sol L (.20g)	1⅛	1⅛	1⅛
9	†Tung Sol L pf (.80)	5⅛	5⅛	5⅛
U				
2	†Unit Airc Pr (1)	6⅛	6⅛	6⅛
1	†Unit Chem	13	13	13
11	†Unit Cig-Wh Strs	⅛	⅛	⅛
1	Unit Gas	⅛	⅛	⅛
48	Unit Gas war	⅛	⅛	⅛
17	Unit Lt & Pow A	⅛	⅛	⅛
2	Unit Lt & Pow B	⅛	⅛	⅛
10	Unit Lt & P pf	17⅛	17	17⅛
1.75	Unit Shoe M (2½a)	62	61⅛	61⅛
1.75	†UStd Sec pf (3⅛a)	50	50	50
1	U S Foil B	3⅛	3⅛	3⅛
1	†Unit Wall P (.10e)	1⅛	1⅛	1⅛
1	Utah-Idaho S (.15e)	2⅛	2⅛	2⅛
W				
1	Waco Airc (.20g)	4	4	4
1	†Wilson-Jones(1⅛g)	7⅛	7⅛	7⅛
2	Wright Hargs(h.40a)	1⅛	1⅛	1⅛

†Stock so marked are fully listed on the curb exchange. All other are dealt on an unlisted trading basis.

Rates of dividends in the foregoing table are annual disbursements based on the last quarterly or semiannual declaration. Unless otherwise noted, special or extra dividends are not included.

XD—Ex-dividend. XR—Ex-rights. (a) Also extra or extras. (d) Cash or stock. (e) Declared or paid so far this year. (f) Payable in stock. (g) Paid last year. (h) Payable in Canadian funds. (k) Accumulated dividends paid or declared this year. (ur) Under rule. (ww) With warrants. (xw) Without warrants. (war) Warrants.

Curb Bonds

Total bond sales yesterday, $566,-000; year ago, $1,862,000.

Sales in thousands.		High	Low	Close
DOMESTIC BONDS				
4	Am P&L 6 2016	93½	93	93⅛
1	Ark P&L 5 '56	107	107	107
94	As Elec 4½ '53	43⅝	43	43⅝
6	As T&T 5½ '55 A	60	60	60
4	†Baldw L 6 '50	107⅛	107¼	107½
4	Birm El 4½ '68	102	101⅝	101⅝
2	Cen St P&L 5½ '53	100	100	100
7	Cities Ser 5 '58	79⅛	78⅞	78⅞
22	Cities Ser 5 '50	79½	79⅛	79⅝
19	Cit S Pow 5½ '52	77⅝	77½	77⅝
2	Common P&L 5 '57	101	100⅝	101
8	Cont G&E 5 '58 A	78	78	78
10	CudahyPack 3¾ '55	101⅛	101½	101½
5	†East G&F 4 '56 A	83⅞	83½	83⅞
1	Elec P&L 5 2030	79¾	79¾	79¾
28	Fla P&L 5 '54	104⅛	104⅝	104⅝
6	Glen Ald Coal 4 '65	89⅝	89⅝	89⅞
14	Ill Pow & L 5 '56 C	97⅝	97	97
2	Ill Pow & L 6 '53	102	102	102
1	Ind Svc 5 '50	76	76	76
2	Inters Pow 6 '52	35	34⅝	35
6	Inters Pow 5 '57	73⅞	73⅝	73⅝
1	Milw G Lt 4½ '67	105⅝	105⅝	105⅝
2	Nevada Cal E 5 '56	92⅝	92½	92⅝
6	N Eng G&E 5 '50	47⅝	47½	47⅝
28	N Eng G&E 5 '47	48	47⅝	48
14	N Eng Pow 5½ '54	73½	73	73⅝
1	N Eng Pow 5 '48	69⅝	69⅝	69⅝
3	N Ord P S 6 '49A	103¼	103¼	103¼
1	Ohio Pow 3¼ '68	107⅝	107⅝	107⅝
12	Pac &L 5 '55	100⅛	100	100¼
20	Pen Cen P&L 4½'77	101½	101¼	101¼
4	Pug Sd P&L 5¼ '49	101⅝	101⅛	101⅝
2	Pug SdP&L 4½ '50D	99⅝	99⅝	99⅝
5	Stand G&E 6 '48 st.	59½	59½	59½
4	Stand G&E 6 '51	59½	59½	59½
1	Stand G&E 6 '66	59½	59½	59½
2	Stand P&L 6 '57	59½	59⅝	59⅝
3	Tex El S 5 '60	106⅝	106⅝	106⅝
1	Tex P & L 5 '56	108	108	108
2	Tide Wat P 5 '79 A	94	94	94
23	Twin CRT 5½ '52 A	75¼	74⅝	75¼
1	Unit L & Ry 5½ '52	93⅝	93⅝	93⅝
2	West Newsp U 6 '44	77	77	77

†Bonds so marked are fully listed on the Curb Exchange. All others are dealt on an unlisted trading basis.

§Matured bonds. Negotiability impaired pending investigation.

(ur) Under rule. (ww) With warrants. (xw) Without warrants. (war) Warrants.

Tubeless Tire For Trucks Developed

By the Associated Press

Akron, Ohio, July 10.—Development of a tubeless pneumatic tire for heavy vehicle use, was announced here today by John L. Collyer, president of the B. F. Goodrich Co.

Utilizing a specially designed locking member which retains the air in the casing, the new tire effects an important saving in rubber by dispensing with the ordinarily required inner tubes and flaps.

While the amount of rubber saved by the new development varies depending upon the size of the tire, Collyer estimated that the minimum was approximately seven per cent of the rubber content of the conventional casing, tube and flap combined.

Collyer said that already substantial test results obtained by the company demonstrate the usefulness of the tire and its ability to perform under all sorts of difficult road conditions. Further tests under other auspices, he said, now are being conducted.

In the event the tire is cut or otherwise becomes deflated, it was explained, time can be saved in repairs as there is no inner tube to be patched or replaced.

The announcement emphasized that the tubeless tire, described as a goal of tire engineers for half a century, is strictly a heavy vehicle device at this stage. Its possible ultimate application to conventional passenger cars was not even hinted.

Securities Averages

Stocks	50 Inds.	20 RRs.	20 Util.	90 Stks.
Yesterday	89.6	25.8	30.9	69.8
Previous day	89.6	26.0	31.0	69.9
Week ago	85.6	25.1	30.4	67.0
Month ago	84.3	24.1	31.8	66.2
Year ago	101.2	29.8	44.8	81.3
Two years ago	94.8	26.1	62.1	79.2
High, 1941	105.8	31.2	55.9	86.2
Low, 1941	84.4	25.8	32.2	66.5
High, 1942	91.2	29.1	36.2	72.2
Low, 1942	75.1	23.6	27.1	58.2
Bonds	**20 Inds.**	**20 RRs.**	**20 Utils.**	**60 Bds.**
Yesterday	91.6	64.3	100.4	85.5
Previous day	91.6	64.5	100.5	85.5
Week ago	91.7	64.0	100.2	85.3
Month ago	91.9	63.4	100.2	85.2
Year ago	91.0	66.7	101.0	86.3
Two years ago	86.2	59.9	100.0	81.1
High, 1941	91.4	68.9	101.7	86.5
Low, 1941	89.2	59.2	99.6	82.9
High, 1942	92.2	68.0	100.9	86.8
Low, 1942	90.3	62.1	99.6	84.2

1926 average equals 100.

Dividend Actions

New York, July 10 (AP).—(National Association Securities Dealers, Inc.):

	Bid.	Asked.
Bk of Am NTS (SF) (2.40)	29	30¼
Bank of Man (.80a)*	14¼	15⅛
Bank of New York (14)	280	290
Bankers Trust (2)	36½	38½
Brooklyn Trust (4)	57⅝	61⅝
Cen Han Bk & Tr (4)	68⅛	70⅝
Chase National (1.40)	24⅛	26
Chem Bk & Tr (1.80)	36⅛	38⅛
Commercial (8)	146	154
Cont Bk & Tr (.80)	10½	11⅝
Corn Ex Bk & T (2.40)	31⅛	32⅞
Empire Trust (3)	38⅛	41⅛
First Nat (Boston) (2)	34¼	36¼
First National (80)	1075	1105
Guaranty Trust (12)	218	223
Irving Trust (.60)	9⅝	10⅝
Manufacturers Tr (2)	32	33⅛
Manufacturers Tr pf (2)	52½	54½
National City (1)	23⅝	25⅝
New York Trust (3½)	64	66½
Public (1½)	26⅞	28⅜
Title G & T	2⅞	3⅜

*Not including extras.

OPA Aide Urges Eligible Persons To Buy Cars Now

Cleveland, July 10 (AP).—Persons eligible to purchase new automobiles should do so at once to save themselves money and to cooperate with the war effort, Hubert G. Larson, chief of OPA's Automobile Rationing Section, declared today.

Larson pointed out to a press conferenec it is the policy to encourage movement of the 400,000 new passenger cars allocated for sale in the year ending March 2. Of this number, about 140,000, or roughly 35 per cent, have been sold in the first four months of rationing.

"Price Administrator Leon Henderson has stated that it is not unpatriotic for an eligible user to buy a new car now," Larson declared. "On the contrary, such purchases may contribute to the overall war effort in a number of ways."

This would free storage space, needed especially in coastal areas; help push more used cars into dealers' hands; prevent deterioration of idle vehicels, and actually cost the purchaser less, since storage charges of 1 per cent monthly are added to the price.

Disposal of the 400,000 cars would leave a nation-wide stock-pile of about 135,000 cars.

Money Circulation Increases in June To All-Time Peak

By the Associated Press

Despite the Government's efforts to prevent inflation, money in circulation jumped another $300,.00,000 —equivalent to $2.18 per person— in June.

The Treasury said yesterday that coin and currency in circulation outside of the Treasury and Federal Reserve banks totaled $12,377,119,-781, equal to $92.04 for every man, woman and child in the Nation.

Resulting primarily from the huge war-spending program of the Government, this figure has climbed steadily from $9,612,375,332, which was $72.16 per person a year ago.

Previous records of money in circulation were smashed many months ago, and currently, a new high has been set every month.

Local Securities

Yesterday's quotations on Washington Stock Exchange:

SALES—After Call

Wash Ry & Elec 4s $500 at 108.
Amer Sec & Trust Co. 5 at 187.
Wash Gas Lt $5.00 pf 10 at 101½, 10 at 101½.

	Bid.	Asked.
Public Utility Bonds		
Am Tel&Tel con deb 3s 1956	106⅛	108
Anacostia & Pot 5s 1949	104½	107½
Ana & Pot Guar 5s 1949	112	....
Ana & Pot Mod 3¾ 1951	105¼	....
Cap Traction 1st 5s 1947	104¾	....
City & Suburban 5s 1948	104½	....
City & Suburb Mod 3¾ 1951	105¼	....
Georgetown Gas 1st 5s 1961	115	....
Pot Elec Pow 3¼s 1976	107	....
Washington Gas 5s 1960	127½	....
Wash Ry & Elec 4s 1951	108	....
Miscellaneous Bonds		
Ter Rf&W Cp 1st 4¼s 1948	102½	....
Public Utility Stocks		
Amer Tel & Tel (9)	*114⅝	....
Capital Transit (a.60)	20	21
N & W Steamboat (†4)	100	....
Pot Elec Pow 6% pf (6)	114	....
Pot Elec Pow 5½% pf (5.50)	113	....
Wash Gas Lt Co (1.50)	14	15
Wash G Lt cum con pf (4.50)	94	....
Wash G Lt Co Cum pf (5.00)	101¼	103
Wash Ry & El Co (a19.00)	470	570
Wash Ry & El pf (5)	108¼	....
National Bank Stocks		
Capital (†6)	170	....
Liberty (†6)	170	200
Lincoln (h5)	200	....
Riggs (e10)	245	265
Riggs pf (5)	103	105½
Washington (6)	100	....
Trust Company Stocks		
Amer Sec & Tr Co (e8)	177	190
Natl Sav & Tr (†4.00)	200	210
Prince Georg Bk&Tr (†1.00)	20	24
Wash Loan & Tr (e8)	201	208
Savings Bank Stocks		
Bank Bethesda †.75	30	....
Com Savings (y10.00)	325	....
Fire Insurance Stocks		
American (†6)	125	....
Firemen's (1.40)	31	....
National Union (.75)	13½	....
Title Insurance Stocks		
Columbia (k30)	13½	....
Real Estate (m6)	155	165
Miscellaneous Stocks		
Carpel Corp (2.00)	20	....
Garfinckel Co (.70)	7½	8¾
Garfinkel 6% cu cv pf (1.50)	22	25
Lanston Monotype (1.00)	23	25
Lincoln Serv Co (1.25)	14¾	16
Lincoln Ser 7% pr pf (3.50)	35	42
Mergenthaler Lino (a2.00)	33½	35
Natl Mtg & Inv pf (.40)	4¼	4¾
Peoples Drug (a.65)	17	19¼
Real Est M&G pf (†.50)	7¼	....
Security Storage (†4)	66	....
Ter Ref & Wh Corp (3)	48½	52
Wdwd & Loth pf (7)	115	....

*Ex-dividend. (b) Books closed. †Plus extras. (a) Paid so far this year. (e) 2% extra. (f) 3% extra. (g) $5.00 extra paid December 29, 1941. (h) $5.00 extra. (k) 20c extra. (m) $1.50 extra. (p) Paid in 1941. (y) $10.00 extra.

Foreign Exchange

New York, July 10 (AP).—Closing foreign exchange rates follow (Great Britain in dollars, others in cents):

Canada

Official Canadian Control Board rates for United States dollars: Buying 10 per cent premium, selling 11 per cent premium, equivalent to discounts on Canadian dollars in New York of buying 9.91 per cent, selling 9.09 per cent. Canadian dollar in New York open market 9⅛ per cent discount or 90.06¼ U. S. cents, up ⅛ cent.

Europe

Great Britain official (bankers' foreign exchange committee rates): Buying $4.02, selling $4.04. Open market: Cables, $4.04.

Latin America

Argentina, official, 29.77; free, 23.65, up 1-50 cent. Brazil, official, 6.05†; free, 5.20†. Mexico, 20.67†.

Rates in spot cables unless otherwise indicated.

†Nominal.

Local Produce

Eggs and Live Poultry

Agricultural Marketing Administration (Prices paid net f. o. b. Washington)

EGGS—Prices paid for Federal-State graded eggs received from grading stations (July 10): Whites, U. S. Extras, large, 39@40, average, 39; U. S. Extras, medium, 33½@35, average, 34½; U. S. Standards, large, 36@37, average, 36; U. S. Standards, medium, 31@33, average, 31½; U. S. Trades, 30@31, average, 30. Browns, U. S. Extras, large, 38@39, average, 38; U. S. Extras, medium, 33½@34, average, 34; U. S. Standards, large, 35@36½, average, 36; U. S. Standards, medium, 32@32½, average, 32½; U. S. Trades, 29@31, average, 30½. Nearby ungraded eggs, current receipts, whites, 27@29; mixed colors, 26@28. Receipts, Government graded eggs, 337 cases.

LIVE POULTRY—Fowl, colored, 5 pounds and up, 21; under 5 pounds, 20; Leghorn hens, 3½ pounds and up, 14@16; No. 2, 10@11. Roosters, 14@16. Chickens, Delaware and Maryland, Rocks and Crosses, broilers and fryers, all sizes, 25; No. 2, 20; Reds, 22@24; Leghorns, 20@21. Turkeys, old, toms, 18; hens, 21.

Fruits and Vegetables

Sales to 8 a. m. on yesterday's wholesale market in less than carlot quantities.

APPLES—Truck receipts moderate. Maryland, Virginia and West Virginia, U. S. No. 1, bushel baskets, Transparents, 2-inch minimum, 75@1.00; 2¼-inch minimum, 1.25@1.50; Duchess, 2-inch minimum, 60@75; 2¼-inch minimum, 75@85; 2½-inch minimum, 90@1.10; Early Harvest, 2½-inch minimum, 1.00@1.25; 2-inch minimum, 50@75; 2¼-inch minimum, 75@1.00; William Red, 2¼-inch minimum, 1.00@1.10; 2½-inch minimum, 1.25@1.50.

WATERMELONS—Truck receipts moderate. South Carolina, Tom Watsons, freight receipts, 35-40-pound average, 90@1.10 each; truck receipts, 26-30-pound average, 60@65 each. Farmers' market, truck receipts liberal. South Carolina, bulk per 100 melons, Cannonballs, 18-pound average, 30.00; 25-pound average, 50.00; 28-35-pound average, 65.00; Cuban Queens, 18-pound average, 30.00; 25-30-pound average, 50.00; 35-38-pound average, 75.00.

CORN—North Carolina, sacks, 5 dozen, Sugar Corn, 1.35@1.40.

CANTALOUPES—Salmon Meats, California, jumbos, 27s, 3.50; jumbos, 36s and 45s, 4.50; fair condition, 3.75@4.00; Arizona, jumbos, 27s, 3.00@3.25; jumbos, 36s, 3.75; jumbos, 45s, 4.00@4.25; Southern stock, market stronger, truck receipts moderate, North Carolina, Salmon Meats, standards, 18s to 27s, labeled, 2.50@3.25; plains, mostly around 2.25.

TOMATOES—Lug boxes, ripes and turning, wrapped, 6x6 and larger, U. S. No. 1, Tennessee, 2.00; North Carolina, green and turning, wrapped, fair quality, 1.25@1.50; ½-bushel baskets, 50@75; Eastern Shore Maryland and New Jersey, 12-quart climax baskets, 1.00@1.25; poorer lower; nearby sections, bushel baskets, 3.50@4.00.

ONIONS—50-pound sacks, U. S. No. 1, yellows, Eastern Shore Virginia, 1.60@1.75; New Jersey, 1.50@1.65; Texas, Yellow Bermudas, 1.50@1.65.

CABBAGE—Domestic round type, New Jersey, crates, approximately 50 pounds, best 1.25; fair quality, 1.00; 1½-bushel hampers, fair quality, 1.00. Truck receipts moderate.

PEACHES—U. S. No. 1, North Carolina, Hileys, bushel baskets, 1⅞-inch minimum, 1.75; 2-2¼ inches, 2.25@2.50; ½-bushel baskets, 1⅞-inch minimum, 75; 1⅞-inch minimum, 50@75; 2-inch minimum, 1.00@1.25; bushel baskets, Carmans, very few sales, 2-2¼ inches, 1.00@1.25; poor condition, 35@50; Golden Jubilees, 2-2¼ inches, 2.00@2.50; poor condition, 1.50@1.75; bushel baskets, U. S. No. 1, South Carolina, Hileys, 1⅞-inch minimum, 1.75; 2-inch minimum, 2.00; 2¼-inch minimum, 2.25@2.50; Virginia, Golden Jubilees, 2-2¼ inches, 2.00@2.50; Carmans, all sizes, 1.00@1.25; Red Birds, 2-inch minimum, 1.50; poor condition, 50@75.

POTATOES—Truck receipts moderate. Cobblers, U. S. No. 1, Eastern Shore Virginia, 100-pound sacks, 2.75; 50-pound sacks, 1.35@1.40; bushel baskets, 1.25@1.30; North Carolina, 100-pound sacks, Bliss Triumphs, U. S. No. 1, 3.00.

LEMONS—California, standard boxes, 4.75@5.00.

GRAPEFRUIT—California, standard boxes, 48s-70s, 3.00@3.50; Florida, standard boxes, 3.50@4.00.

ORANGES—California, standard boxes, 3.75@4.50; Florida, standard boxes, 100s, 3.00; 126s, 3.25; 150s, 3.75@4.00.

United States Treasury Position

By the Associated Press

The position of the Treasury July 8, compared with corresponding date a year ago:

	July 8, 1942.	July 8, 1941.
Receipts	$41,846,848.36	$14,272,921.39
Expenditures	$192,618,771.84	31,518,369.95
Net balance	2,851,106,305.71	2,767,142,174.61
Working balance included	2,088,672,966.27	2,018,172,318.83
Customs receipts for month	7,655,516.65	9,064,122.71
Receipts fiscal year (July 1)	243,630,170.23	130,868,846.72
Expenditures fiscal year	1,252,695,211.16	459,606,862.57
Excess of expenditures	1,009,065,031.93	328,738,218.85
Total debt	77,911,926,685.75	55,490,700,919.74
Increase over previous day	344,437,094.40	....
Gold assets	22,739,728,236.14	22,633,375,026.90

Fibre Cans Made On Same Machines Used for Tin Plate

New York, July 10 (AP). — The American Can Co. announced today that it had developed a new method for making containers with fibre bodies on machines used in metal manufacture.

Fibre is cut into sheets of tin plate size, lithographed on presses formerly used for tin plate, sheared and formed into bodies. Container ends are seamed with machines now in use.

After extensive tests and experiments, the company said it planned to turn over the new method to the entire can-making industry for the duration.

At present the containers can be used for dry products—drugs, cosmetics, spices and powders, the company said, adding that later a few liquid products, other than processed food, also might be affected.

Steel Shipments Set June Record

New York, July 10 (AP).—Shipments of finished steel products by subsidiaries of United States Steel Corporation aggregated 1,774,068 net tons in June, compared with 1,834,127 net tons in May, a decrease of 60,059 net tons. In June, 1941, shipments were 1,668,637 net tons.

For the year to date shipments amounted to 10,503,507 net tons, compared with 10,052,877 in the like 1941 period.

Last month's shipments were the highest of any June on record, the company said. Also at new peaks were the total for the second quarter and the first half year aggregate.

Phillips-Jones Net Best in Ten Years

New York, July 10 (AP).—Phillips-Jones Corporation had the best six months, ended with June, in the last decade, Seymour J. Phillips, president, said in a report to stockholders.

Net profits amounted to $306,338 after all charges and taxes at present rates and a reserve of $100,000. This was equal to $26.87 a share on the preferred stock, on which there are accumulations, and compared with $207,765, or $18.03 a preferred share, in the first half of 1941.

Chesapeake Corp. Wins $6,990,082 Tax Case

By the Associated Press

The Chesapeake Corporation won a $6,990,082 tax argument yesterday with the Treasury.

The Treasury agreed to abandon claims for that amount of 1936-38 income and excess profits and undistributed profits tax.

The Chesapeake Corporation is a holding company primarily for stock of the Chesapeake & Ohio and the Pere-Marquette railroads.

At the same time, the Treasury dismissed $615,111 of income tax claims against the late Frank D. Coster of Bridgeport, Conn., dating back as far as 1929. Coster committed suicide a few years ago after his management of the McKesson-Robbins wholesale drug company was exposed on the basis of fictitious bookkeeping.

Hearings Start July 24 For Associated Gas

Philadelphia, July 10 (AP).—The Securities and Exchange Commission ordered hearings resumed July 24 on a proposal by trustees of the bankrupt Associated Gas and Electric system to shuffle holdings that would result in dissolution of the Keystone Public Service Co.

The proposal involves the Associated Electric Co. New York, Pennsylvania and New Jersey Utilities Co., Pennsylvania Electric and Penelec Water Co's.

The commission said particular attention would be paid to the "considerations" and whether they were "reasonable."

Rail Plans Issue

The Northern Pacific Railway applied to the Interstate Commerce Commission for authority to issue $3,500,000 of equipment trust certificates in connection with the purchase of 12 freight locomotives.

Reserve District No. 5.

REPORT OF CONDITION OF THE

National Savings & Trust Co.

Of Washington, in the District of Columbia, a member of of the Federal Reserve System, at the close of business on June 30, 1942.
Published in accordance with a call made by the Federal Reserve Bank of this district pursuant to the provisions of the Federal Reserve Act.

ASSETS

1.	Loans and discounts (including $671.52 overdrafts)	$ 9,365,809.06
2.	United States Government obligations, direct and guaranteed	5,978,581.68
3.	Obligations of States and political subdivisions	10,000.00
4.	Other bonds, notes, and debentures	943,365.53
5.	Corporate stocks (including $90,000.00 stock of Federal Reserve Bank)	227,323.00
6.	Cash, balances with other banks, including reserve balance, and cash items in process of collection	8,412,666.86
7.	Bank premises owned, $1,087,498.07; furniture and fixtures, $33,610.79	1,121,108.86
8.	Real estate owned other than bank premises	420,742.29
11.	Other assets	23,872.84
12.	Total Assets	$26,503,470.12

LIABILITIES

13.	Demand deposits of individuals, partnerships, and corporations		$13,053,732.43
14.	Time deposits of individuals, partnerships, and corporations		9,346,621.80
15.	Deposits of United States Government (including postal savings)		342,858.75
17.	Deposits of banks		96,187.15
18	Other deposits (certified and officers' checks, etc.)		55,394.06
19.	Total Deposits	$22,894,794.19	
23.	Other liabilities		1,924.76
24.	Total Liabilities (no including subordinated obligations shown below)		$22,896,718.95

CAPITAL ACCOUNTS

25	Capital*	$ 1,000,000.00
26	Surplus	2,000,000.00
27.	Undivided profits	412,510.04
28.	Reserves	194,241.13
29.	Total Capital Accounts	$ 3,606,751.17
30	Total Liabilities and Capital Accounts	$26,503,470.12

* This bank's capital consists of common stock with total par value of $1,000,000.00.

MEMORANDA

31. Pledged assets (and securities loaned) (book value):

(a)	U. S. Government obligations, direct and guaranteed, pledged to secure deposits and other liabilities	$ 2,537,266.37
(c)	Assets pledged to qualify for exercise of fiduciary or corporate powers, and for purposes other than to secure liabilities	250,201.49
(e)	Total	$ 2,787,467.86

32. Secured and preferred liabilities:

(a)	Deposits secured by pledged assets pursuant to requirements of law	$ 1,182,895.01
(e)	Total	$ 1,182,895.01

I, FRANK R. ULLMER, treasurer of the above-named bank, hereby certify that the above statement is true to the best of my knowledge and belief.

FRANK R. ULLMER, Treasurer.

Correct—Attest:

BRUCE BAIRD, JAMES McD. SHEA,
WILLIAM B. WILLARD, JAMES J. BECKER,
DAVID BORNET, CHAS. S. BAKER,
L. T. BREUNINGER, H. ROZIER DULANY, JR.,
CLARK G. DIAMOND, WALTER C. CLEPHANE,
CLARENCE DODGE, A. W. HOWARD,
WALTER M. BASTIAN, WILSON B. NAIRN,
Directors.

Washington, D. C., ss:
Sworn to and subscribed before me this 8th day of July, 1942.
(Seal.) ARTHUR E. HACK, Notary Public.
My commission expires November 14, 1945.

Charter No. 4247. Reserve District No. 5.

REPORT OF CONDITION OF THE

LINCOLN NATIONAL BANK

Of Washington, in the District of Columbia, at the close of business on June 30, 1942.
Published in response to call made by Comptroller of the Currency, under Section 5211, U. S. Revised Statutes.

ASSETS.

1.	Loans and discounts (including $1,095.66 overdrafts)	$5,907,578.99
2.	United States Government obligations, direct and guarteed	4,019,078.75
3.	Obligations of States and political subdivisions	169,117.67
4.	Other bonds, notes and debentures	796,521.55
5.	Corporate stocks (including $24,000.00 stock of Federal Reserve bank)	43,221.26
6.	Cash, balances with other banks, including reserve balance, and cash items in process of collection	8,889,854.89
7.	Bank premises owned, $231,122.31, furniture and fixtures, $64,229.70	295,352.01
8.	Real estate owned other than bank premises	211,012.61
10.	Customers' liability to this bank on acceptances outstanding	3,959.52
11.	Other assets	10,437.94
12.	Total assets	$20,346,135.19

LIABILITIES.

13.	Demand deposits of individuals, partnerships and corporations	$11,864,247.85	
14.	Time deposits of individuals, partnerships and corporations	4,752,338.42	
15.	Deposits of United States Government	17,868.75	
16.	Deposits of States and political subdivisions	1,556.80	
17.	Deposits of banks	2,177,874.82	
18.	Other deposits (certified and cashier's checks, etc.)	138,719.20	
19.	Total deposits	$18,952,605.84	
22.	Acceptances executed by or for account of this bank and outstanding		3,959.52
23.	Other liabilities		33,653.14
24.	Total liabilities		$18,990,218.50

CAPITAL ACCOUNTS.

25.	Capital Stock: (c) Common stock, total par	$400,000.00	$400,000.00
26.	Surplus		400,000.00
27.	Undivided profits		500,000.00
28.	Reserves		55,916.69
29.	Total capital accounts		$1,355,916.69
30.	Total liabilities and capital accounts		$20,346,135.19

MEMORANDA.

31. Pledged assets (and securities loaned) (book value):

(a)	United States Government obligations, direct and guaranteed, pledged to secure deposits and other liabilities	$208,000.00
(b)	Other assets pledged to secure deposits and other liabilities	50,375.00
(c)	Assets pledged to qualify for exercise of fiduciary or corporate powers, and for purposes other than to secure liabilities	100,000.00
(e)	Total	$358,375.00

32. Secured liabilities:

(a)	Deposits secured by pledged assets pursuant to requirements of law	$169,672.33
(d)	Total	$169,672.33

District of Columbia, ss.:
I, RICHARD A. NORRIS, cashier of the above-named bank, do solemnly swear that the above statement is true to the best of my knowledge and belief. RICHARD A. NORRIS, Cashier.
Sworn to and subscribed before me this 7th day of July, 1942.
(Seal.) R. ALBERT SWEENEY, Notary Public.
My commission expires November 15, 1945.

Correct—Attest:

FLOYD E. DAVIS, WHITNEY LEARY,
GEORGE I. BORGER, ROBERT E. LEE,
WILLIAM W. BRAWNER, HARRY SHERBY,
ALBERT S. GATLEY, FRED A. SMITH,
FRANKLIN W. HARPER, CHANNING S. WALKER,
LEROY W. HERRON, HOWARD L. WILKINS,
ARTHUR C. KEEFER. W. CROSDALE WITTS,
Directors.

Complete Transactions on N. Y. Stock Market

By the Associated Press

Total stock sales yesterday, 435,415 shares; previous day, 844,290 shares; week ago, 356,550 shares; year ago, 806,525 shares; two years ago, 255,990 shares; January 1 to date, 55,310,451 shares; year ago, 70,075,139 shares; two years ago, 129,751,571 shares.

Dow-Jones Stocks

New York, July 10.

Stocks	Open	High	Low	Close	Net ch.
30 indus	106.29	106.90	107.06	105.86	—0.09
20 rails	25.63	25.77	25.57	25.70	—0.19
15 utils	12.16	12.20	12.06	12.12	—0.06
65 stocks	35.96	36.16	35.75	36.05	—0.06

Transactions in stocks used in averages today:

Industrials	62,200
Rails	31,400
Utilities	14,600
Total	108,200

Stock	Sales Add 00	High	Low	Close	Net Ch'ge
Abbott Lab	7	45¾	44¾	45¾	+ ½
Abbott Lab pf†	.20	107¾	107¾	107¾	+ ⅛
Adams Exp	1	6⅛	6⅛	6⅛	....
Addressog	2	12⅛	12	12⅛	....
Air Reduction	19	33⅞	33	33⅛	— ⅝
Alaska Juneau	3	2⅛	2⅛	2⅛	....
Allegh Corp	3	⅜	⅜	⅜	+ ⅛
Allegh pf of xw	1	4⅞	4⅞	4⅞	— ⅛
Allegh pf $30ww	5	5	5	5	....
Allegh Lud Stl	4	18¾	18¼	18¼	— ¾
Allen Industries	3	4¼	4⅛	4⅛	+ ⅛
Al Chem & Dye	3	137	136	137	+1
Allied Kid	1	13⅛	13⅛	13⅛	— ⅛
Allis-Ch Mfg	13	26	25⅝	25⅝	+ ½
Amal Leather pf	2	14	13⅝	13⅝	+ ¼
Am Ag ChDel	3	20⅞	20	20⅞	+ ½
Am Airlines	6	37	36¾	37	....
Am Bank Note	1	7⅛	7⅛	7⅛	— ¼
Am Bosch	1	4⅛	4⅛	4⅛	....
Am Br Shoepf†	.30	127⅝	127⅝	127⅝	+1⅝
Am Can	4	66⅞	66⅛	66⅛	— ⅞
Am Car&Fdy	8	26⅛	25⅞	26	....
Am Car & F pf	1	61	61	61	....
Am Ch &Cable	1	17⅞	17⅞	17⅞	— ⅛
Am Crystal Sug	2	16	15⅝	15⅝	+ ⅛
Am & For Pow	1	⅞	⅞	⅞	....
Am & FP6pf	1	21½	21½	21½	— ½
Am & P $7pf	2	25⅛	25⅛	25⅛	— ⅛
Am & F P 2 pf	1	1⅝	1⅝	1⅝	....
Am-Hawaii SS	2	27	27	27	+ ¾
Am Hide&Leath	2	2⅝	2½	2⅝	....
Am Home Prod	1	47	47	47	....
Am Ice	2	1⅞	1⅞	1⅞	....
Am Locomotive	6	8	7⅞	7⅞	— ⅛
Am Locomot pf	2	78¼	76½	76½	+5¾
Am M & Met	1	4⅞	4⅞	4⅞	— ⅛
Am Metal	2	19⅛	19⅛	19⅛	— ⅛
Am Met 6% pf†	1	116	116	116	— ½
Am News Co†	1.10	23	22¾	22¾	— ¾
Am P&L $6 pf	5	17⅞	17⅞	17⅞	+ ⅛
Am P&L $5 pf	3	15⅛	15	15⅛	+ ¼
Am Rad & St S	7	4⅜	4⅜	4⅜	— ⅛
Am Roll Mill	7	11	10⅞	11	....
Am R Mill pf†	.90	56⅝	56½	56⅝	— ⅛
Am Safety Raz	1	6	6	6	+ ¼
Am Smelt & R	19	39⅝	39	39⅝	....
Am Sme & R pf	1	140	140	140	+3¾
Am Snuff Co	1	33⅛	33⅛	33⅛	....
Am Stl Fdrs	11	18⅞	18⅛	18⅛	— ⅛
Am Stove	2	10⅞	10⅞	10⅞	— ⅛
AmuS gar Ref	4	17⅛	17⅛	17⅛	— ½
Am Suga rpf	1	86⅝	86⅝	86⅝	+ ¼
Am Sumat Tob	1	20	20	20	— ⅛
Am Tel & Tel	14	115⅛	114⅝	115⅛	— ⅛
Am Tobacco	2	45⅝	45	45⅝	+ ⅛
Am Tob B	14	46⅝	45⅝	45⅝	+ ⅛
Am Type Fdrs	2	4½	4½	4½	....
Am Viscose	25	27½	27½	27½	+ ½
Am Wat Wks	8	2⅝	2⅝	2⅝	— ⅛
Am Wool pf	3	62⅛	62	62⅛	+1
Am Zinc L & S	4	4	4	4	— ¼
Anaconda	47	26⅛	25⅝	25⅝	— ¼
Anchor Hock Gl	1	15	15	15	....
A P W Paper	1	1⅝	1⅝	1⅝	....
Arm Ill	8	3⅛	3	3	....
Arm Ill pr pf	3	54⅛	54⅛	54⅛	— ¼
Armstrong Cork	5	28⅞	28⅛	28⅞	— ⅛
Artloom Corp	5	4⅛	4⅛	4⅛	+ ¼
Assd Dry Goods	2	5	4⅞	5	+ ¼
Assd D Gd 2 pf	1	58	58	58	+ 3
Assoc Inv pf†	.30	96⅛	96⅛	96⅛	+ ¼
Atch T & S F	30	40	39⅝	39⅝	— ¼
Atch T & S F pf	6	64⅝	64⅛	64⅝	+ ¼
Atl Coast Line	3	24	24	24	— ¼
Atl G & W Ind	2	18	18	18	— ¼
Atl Refining	4	18	18	18	— ⅛
Atlas Corp	4	6⅛	6⅛	6⅛	....
Atlas Pow pf†	.10	115½	115½	115½	+1
Atlas Tack	1	8	8	8	....
Aviation Corp	11	3⅛	3	3⅛	+ ⅛
B					
Bald Loco ct	14	11½	11⅛	11⅛	— ⅛
Balt & Ohio	2	3⅛	3⅛	3⅛	+ ⅛
Balt & Ohio pf	2	6	5⅝	5⅞	+ ⅛
Bangor&Ar pf†	.60	27	27	27	....
Barnsdall Oil	1	10	9¾	9¾	— ⅛
Bath Ir Wks	7	13⅛	13⅛	13⅛	— ⅛
Beatrice Cream	1	24⅝	24⅝	24⅝	+ ⅝
Belding-Hem	2	10⅛	10⅛	10⅛	+ ⅛
Bell Airc	8	12⅝	12⅝	12⅝	+ ⅛
Bendix Aviat	7	31⅛	30⅝	30⅞	— ⅛
Benef Ind Ln	1	12⅝	12⅝	12⅝	+ ⅛
Beth Steel	19	55⅝	54⅞	55⅛	+ ⅛
Beth Steel pf	2	107⅝	107¼	107⅝	+ ⅛
Bliss & Laugh	1	12⅛	12⅛	12⅛	— ⅛
Boeing Airplane	10	16	15⅝	16	— ⅛
Bohn Al&Brass	3	29⅝	29⅝	29⅝	— ⅛
Bon Ami B†	.50	35⅝	35	35⅝	+ ¼
Bond Strs	2	14	14	14	+ ¼
Borden Co	14	20⅛	19⅞	20	....
Borg-Warner	17	24⅝	24	24	— ⅝
Boston &Maine	1	1⅝	1⅝	1⅝	....
Briggs Mfg	12	19⅛	18⅝	19⅛	+ ⅛
Bklyn UnGas	1	8⅞	8⅞	8⅞	— ⅛
Bucyrus-Erie	2	7⅛	7⅛	7⅛	+ ⅛
Bucy-Er 7% pf†	.20	108	108	108	....
Budd Mfg	5	2⅝	2⅝	2⅝	....
Budd Mfg pf†	.70	83⅛	83⅛	83⅛	+ ¼
Budd Wheel	3	6⅛	6⅛	6⅛	— ⅛
Bullard Co	1	18⅛	18⅛	18⅛	— ⅛
Burr Add Mach	27	8⅛	8⅛	8⅛	+ ⅛
Bush Terminal	2	2⅛	2⅛	2⅛	— ⅛
Butler Bros	7	5⅛	5⅛	5⅛	+ ⅛
Byers (A M) Co	15	7⅝	7⅝	7⅝	— ⅛
Byers(AM)pf†	1.10	79⅛	79	79⅛	+ ⅛
Byron Jackson	1	14⅛	14⅛	14⅛	— ⅛
C					
Calumet & Hec	2	6⅛	6⅛	6⅛	— ⅛
Can Dry G Ale	3	12⅛	12⅛	12⅛	— ⅛
Canad Pacific	7	4½	4⅛	4⅛	....
Cannon Mills	1	31	31	31	....
Caro C&O†	.10	83	83	83	....
Carriers & Gen	1	2⅛	2⅛	2⅛	....
Caterpil Tractor	3	36⅞	36⅞	36⅞	....
Celanese Corp	4	19⅛	19	19⅛	— ¼
Celanese 7 pf†	.30	82½	81⅝	82½	+1
Celanese pr pf†	.10	117¾	117¾	117¾	— ⅝
Cent Aguirre	1	17½	17½	17½	— ⅛
Cent Violet Sug	1	12½	12½	12½	— ½
Cerro de Pas	4	32⅛	31⅝	31⅝	— ½
Certain-td	1	2	2	2	....
Cert-td 6% pf	1.30	28¼	28¼	28¼	— ¼
Champ Pap&F	2	15	15	15	....
Checker Cab	3	8¼	7⅞	8¼	+2¼
Chesa & Ohio	16	31⅛	31	31⅛	+ ⅛
Ches Corp	2	4¼	4¼	4¼	+ ⅛
Chi & E Ill	1	¾	¾	¾	....
Chi Grt West	7	1⅛	1⅛	1⅛	— ⅛
Chi Grt W pf	5	10⅛	10⅛	10⅛	+ ⅛
Chi Mail Or	1	5⅛	5⅛	5⅛	....
Chi Pneu Tool	4	13⅛	13⅛	13⅛	— ⅛
Chrysler Corp	55	63⅜	62⅝	63⅜	— ⅛
City I&F pf ½	.10	95	95	95	—1
Clev Graph Br	1	24⅛	24⅛	24⅛	+ ½
Clev Gr Br pf†	.30	99⅝	99⅝	99⅝	....
Climax Molyb	5	39	38⅞	38⅞	....
Coca-Cola	3	80½	79⅝	80½	+1½
Colgate-Pm-P	10	14¼	14¼	14¼	+ ¼
Collins & Aik	2	14¾	14⅝	14⅝	+ ⅛
Col & South†	.40	¾	¾	¾	+ ⅛
Col Fuel & Iron	2	15	15	15	— ¼
Colum Brcst A	4	12	12	12	— ½
Colum Brcst B	1	12	11⅝	11⅝	— ⅛
Colum G & El	11	1¼	1¼	1¼	....
Col G&E 5% pf†	.20	34⅛	34⅛	34⅛	+ ⅛
Colum Pict	3	7⅝	7⅝	7⅝	....
Colum Pict pf	1	29⅝	29⅝	29⅝	— ¼
Coml Credit	15	21⅝	21⅝	21⅝	— ¼
Coml Invest Tr	7	27½	27¼	27¼	— ¼
Coml Solvents	6	8⅝	8½	8½	— ⅛
Com'with & So	20	⅛	⅛	⅛	....
Com & Sou pf	3	25⅝	25⅝	25⅝	— ¼
Com'with Edis	24	20	19½	19½	— ¼
Consol Aircr	9	17⅝	17⅛	17⅛	— ⅛
Consol Cig pf†	.20	79	79	79	....
Cons Edison	19	13¾	13½	13½	— ¼
Cons Edison pf	1	87½	87½	87½	— ¼
Consol Film 1 pf	1	7⅝	7⅝	7⅝	....
Consol Oil	9	5⅝	5½	5½	— ⅛
Consol'n Coal	2	6¾	6¾	6¾	— ⅛
Container Corp	2	12¼	12⅛	12⅛	— ⅛
Cont Can	4	27¼	26½	26½	—1
Cont Diam Fib	1	7	6⅞	7	+ ¼
Cont Ins	5	37⅞	37½	37⅞	+ ⅛
Cont Motors	5	3¼	3¼	3¼	+ ⅛
Cont Oil Del	5	23	22⅞	23	+ ¼
Copperweld Stl	2	9⅝	9⅝	9⅝	— ⅛
Corn Exch'ge†	.20	32½	32¼	32¼	— ¼
Corn Products	7	51	50⅝	50⅝	+ ¼
Crane Co	10	12¼	12	12	— ¼
Crane C cvpf†	1.60	89	88⅝	88⅝	—1⅝
Cream of Wh	2	15⅝	15⅝	15⅝	— ½
Crown Zel'bach	2	10⅝	10½	10½	— ⅛
Crown Zel pf†	.10	82	82	82	+ ½
Crucible Steel	4	27⅝	27½	27½	— ¼
Crucible Stl pf	2	67⅝	67⅝	67⅝	— ⅝
Cuban-Am Sug	8	6⅝	6¼	6¼	+ ¼
Cuban-A S pf†	.60	91	90⅝	91	+1¼
Curtis Publishg	1	⅝	⅝	⅝	....
Curtiss-Wright	29	6⅞	6⅝	6⅞	....
Curtiss-Wr A	5	19⅝	19¼	19¼	— ¼
Cutler-Hammer	24	13⅝	13¼	13⅝	+ ⅜
D					
Davison Chem	2	9½	9½	9½	....
Decca Records	2	6⅛	6	6	— ⅛
Deere & Co	7	22½	22¼	22¼	— ¼
Deisel-Wem-Gil	1	11⅛	11⅛	11⅛	— ⅛
Del & Hudson	5	8⅝	8½	8½	— ⅛
Del Lac & West	6	3⅜	3¼	3¼	— ⅛
Detroit Edison	21	16¼	15⅞	16	— ⅛
Devoe & Ray A†	.40	17¾	17¾	17¾	....
Diam Match pf	1	37½	37½	37½	....
Dist Corp-Seag	2	19⅝	19½	19½	+ ⅛
Dixie-Vortex A†	.30	34½	34½	34½	— ½
Dome Mines	6	11⅝	11½	11½	— ⅛
Douglas Aircraft	2	59	59	59	....
Dow Chem	1	115⅝	115⅝	115⅝	....
Dunhill Int	2	4½	4½	4½	....
du Pont de N	14	121¼	119¾	119¾	—1½
du Pont pf	3	123	122⅝	123	+1⅛
Duq Light 1 pf†	.10	117	117	117	....
E					
Eastern Air L	12	25	23¾	25	+1½
Eastrn Roll Mill	2	3⅛	3⅛	3⅛	....
Eastman Kodak	11	133½	132½	133½	+1
Eaton Mfg	4	30⅜	30	30⅜	+ ⅜
El Auto-Lite	6	27½	27¼	27½	+ ¼
Elec Boat	3	11⅝	11½	11½	+ ⅛
El Storage Bat	1	31¼	31¼	31¼	— ¼
Eng Pub Service	12	2	2	2	....
Eng P S $5 pf	1	50½	50½	50½	....
Erie R R ct	41	6⅛	6	6	— ⅛
Erie R R pf A	5	37½	37¼	37¼	— ⅛
Eureka V Clean	1	2⅝	2⅝	2⅝	— ⅛
Evans Products	2	5	5	5	....
F					
Fairbanks Morse	1	31¾	31¾	31¾	— ¼
Fajardo Sugar	2	21⅛	20⅞	20⅞	— ⅛
Fed Lt & Tract	1	6⅛	6⅛	6⅛	— ⅛
Federal D Strs	2	13½	13½	13½	....
Fid P Fire Ins	2	37	36⅞	37	....
Firestone T&R	5	17¼	16⅞	17¼	+ ⅛
Firest T & R pf	1	99	99	99	+2
First Nat Strs	1	33	33	33	....
Flintkote	4	11⅝	11½	11½	— ⅛
FlorsheimShoeA	1	20	20	20	—2½
Follansbee Stl	1	4	4	4	— ⅛
FollansbeeStlpf†	.80	32½	32¼	32¼	— ¼
Foster Wheeler	2	10⅝	10½	10½	— ⅛
Francisco Sugar	2	6⅛	6⅛	6⅛	— ⅛
Freeport Sulph	3	32½	32¼	32¼	....
G					
Gabriel Co A	6	2¼	2	2¼	+ ⅛
Gair (Robert)	5	1⅝	1⅝	1⅝	+ ⅛
Gair(Robert) pf	4	10	9⅞	10	+ ⅛
Gamewell Co†	.80	18⅛	18⅛	18⅛	+ ⅛
Gen Am Trans	13	37	35⅞	36⅞	+ ⅞
Gen Baking	2	4⅛	4⅛	4⅛	+ ⅛
Gen Baking pf†	.10	114¼	114¼	114¼	+ ¼
Gen Bronze	9	3	2⅞	3	+ ⅛
Gen Cable A	3	7¾	7½	7½	+ ⅛
Gen Cigar pf†	.10	124½	124½	124½	....
Gen Elec	41	27¼	26¾	27⅛	+ ⅛
Gen Foods	12	32½	32	32½	+ ¼
Gen G & El A	10	⅞	⅞	⅞	+ ⅛
Gen G&Elcvpf†	.50	73	73	73	....
GenMills5%pf†	2.10	128	127¾	128	—2
Gen Motors	78	39⅛	39	39⅛	....
Gen Motors pf	1	126	126	126	....
Gen Out Advert	1	2	2	2	....
Gen Prec Eq	1	12½	12½	12½	+ ½
Gen Pub Service	12	18	17⅝	18	+ ¼
Gen Ry Signal	8	12⅛	12	12⅛	+ ⅛
Gen Refract	1	17	17	17	....
Gen Shoe	2	10	10	10	....
GenStlCast pf†	.60	63½	63½	63½	+ ½
Gen Tel	5	14⅛	14⅛	14⅛	....
Gen Time Inst	1	12¾	12¾	12¾	....
Gen T & Rub	4	10⅜	10⅜	10⅜	....
Gillette Saf R	3	3⅜	3⅜	3⅜	....
GilletteSaf R pf	2	53	52¾	53	....
Glidden Co	2	14⅝	14½	14⅝	+ ⅛
Goebel Brew	19	2⅝	2½	2½	+ ⅛
Goodrich (BF)	28	18¼	18	18¼	+ ¼
Goodrich(BF)pf	3	71½	71½	71½	....
Goodyear T & R	11	18⅛	17¾	17¾	— ⅛
Goth Hosiery	2	2⅜	2⅜	2⅜	+ ⅛
Goth Hos pf†	.60	71	70	71	+3
Graham-P Mot	2	⅝	⅝	⅝	....
Granby ConMin	1	4½	4½	4½	....
Granite City Stl	2	7⅝	7¼	7⅝	+ ⅛
Gt NorIrOre ct	2	16	16	16	....
Gt NorthRypf	9	22⅝	22½	22⅝	....
Gt West Sug	3	23⅛	23	23	....
Gt West S pf†	.40	134½	133¼	133¼	—2½
Green (H L)	2	31⅛	31⅛	31⅛	....
Greyhound Corp	6	12⅝	12½	12½	+ ⅛
Greyhound pf	3	11⅝	11⅝	11⅝	+ ⅛
Grum Airc En	1	10⅝	10⅝	10⅝	— ¼
Guantan Sug pf†	.30	81¼	79¾	81¼	+4
Gulf Mob&Oh	4	2⅝	2⅝	2⅝	+ ⅛
Gulf Mob&O pf	3	24⅝	24⅝	24⅝	....
H					
Hamil Watch	2	9	9	9	+ ⅜
Harb-Walker	1	14½	14½	14½	....
Hercules Motor	1	11⅝	11⅝	11⅝	....
Holland Furn	1	22	22	22	....
Hollander (A)	3	6⅛	6⅛	6⅛	....
Homestake Min	12	37⅛	36⅝	36⅝	— ⅝
Houd-Hershey B	2	9⅛	9⅛	9⅛	....
Hudson B M&S	1	19⅝	19⅝	19⅝	....
Hudson Motor	2	4	4	4	....
Hupp Motor	4	⅜	⅜	⅜	....
I					
Illinois Cent	11	7	6⅝	7	— ⅛
Ill Cent LL†	.30	34½	34½	34½	—1
Indian Refin	2	7	7	7	+ ¼
Indus Rayon	2	24⅝	24⅝	24⅝	+ ⅛
Inger-Rand	2	84	84	84	+ ⅛
Inspirat ConCop	2	10⅛	10⅛	10⅛	— ⅛
Interlake Iron	17	6⅛	6⅛	6⅛	— ⅛
Int Bus Machine	4	143	142	143	+1
Int Harvester	21	49⅛	48⅝	49	....
Int Hydro-ElecA	1	⅜	⅜	⅜	....
Int Mer Marine	8	8	7⅞	7⅞	— ⅛
Int Mineral&Ch	32	6⅝	6⅛	6⅝	+ ⅛
Int Min&Chspf	3	45⅝	45	45⅝	— ⅜
Int Nick Can	14	27	26⅝	26⅝	— ⅜
Int Paper	1	10⅛	9⅞	9⅞	— ⅛
Int Pap pf	3	50⅛	50⅛	50⅛	— ⅛
Int RCenApf†	1.10	44⅛	44⅛	44⅛	+ ⅛
Int Tel & Tel	5	2⅝	2⅝	2⅝	+ ⅛
Int T & T for ct	1	2⅝	2⅝	2⅝	— ⅛
J					
Jarvis (WB)	2	6⅝	6⅝	6⅝	....
Johns-Manvil	11	58⅛	57½	58⅛	+1¼
Johns-Mpf†	1.50	125½	125½	125½	— ½
Jones & LStl	27	20⅛	20⅛	20⅛	— ½
Jones&LStlpf A	1	57⅝	57⅝	57⅝	— ½
Joy Mfg	1	8¼	8¼	8¼	+ ⅛
K					
Kalam Stove&F	1	9⅝	9⅝	9⅝	+ ¼
Kan City South	3	4½	4½	4½	+ ⅛
KaufmannDpf†	.10	89	89	89	+5½
Kelker-Hay WA	1	11⅞	11⅞	11⅞	+ ⅛
Kelser-HayW B	2	6⅝	6⅝	6⅝	— ⅛
Kennecott Cop	21	30⅝	30⅛	30⅝	— ⅛
Keystone S&W	1	13⅝	13⅝	13⅝	— ⅛
Kin $5 pf†	.20	33⅝	33⅝	33⅝	....
Kresge (S S)	10	19⅝	19⅝	19⅝	+ ¼
Kress (S H)	3	21⅝	21⅝	21⅝	....
Kroger Grocery	3	26	26	26	....
L					
Laclede Gas†	1	11	11	11	—1⅛
Laclede Gas pf†	.40	30	29⅝	29⅝	— ¼
Lambert Co	3	13⅝	13⅝	13⅝	— ⅛
Lane Bryant	2	9⅛	9⅛	9⅛	+ ⅛
Leh Val Coal	1	1⅛	1⅛	1⅛	....
Leh ValCoal pf	42	13⅝	12⅝	13⅝	+ ⅜
Lehman Corp	3	20⅝	20⅝	20⅝	— ⅛
Lerner Stores	9	26	25⅝	26	....
Libby McN&L	10	4⅛	4⅛	4⅛	....
Liggett & MyB	3	64⅛	64⅛	64⅛	— ⅝
Link-Belt	3	31⅛	31	31⅛	....
Lockheed Airc	8	17⅝	17⅝	17⅝	— ⅛
Loew's Inc	6	42	41⅝	42	....
Lone Star Cem	12	36⅛	35⅝	36⅛	+ ⅛
Loose-Wil Bis	2	17⅝	17⅝	17⅝	+ ⅛
Lorillard (P)	2	14⅝	14⅝	14⅝	+ ⅛
Louisv&Nash	2	62⅛	62⅛	62⅛	— ⅛
M					
MacAnd & Forb	1	17⅛	17⅛	17⅛	+ ⅛
Mack Trucks	9	31	30⅛	30⅝	— ¼
Macy (RH) Co	1	18⅛	18⅛	18⅛	— ⅛
Magma Copper	1	23⅛	23⅛	23⅛	— ¼
Manati Sugar	1	2⅝	2⅝	2⅝	— ⅛
Maracaibo Oil E	1	2	2	2	+ ⅛
Marine Midland	6	2⅝	2⅝	2⅝	+ ⅛
Mark SR prpf†	1.30	8	8	8	— ½
Marshall Field	1	9⅝	9⅝	9⅝	— ⅛
Martin (GL) Co	9	20⅝	20⅛	20⅛	— ⅛
Martin-Parry	1	4⅛	4⅛	4⅛	....
Masonite Corp	3	26⅛	26⅛	26⅛	— ¼
Mathieson Alk	1	21⅝	21⅝	21⅝	....
May Dept Strs	6	38⅛	38⅛	38⅛	— ⅛
Maytag Co	1	1⅝	1⅝	1⅝	....
Maytag Co pf	1	14⅝	14⅝	14⅝	+1
McCall Corp	2	10⅝	10⅝	10⅝	....
McCrory Stores	1	11	11	11	+ ⅛
McGraw Elec	4	18⅝	18⅝	18⅝	+ ⅛
McIntyre Porc	4	33⅝	33⅝	33⅝	+ ⅛
McKess & Rob	14	11⅝	11⅛	11⅝	+ ⅛
Melville Shoe	5	25	24⅝	25	+ ⅛
Mengel Co	3	5	5	5	....
Mengel 5% pf†	.30	24⅝	24⅝	24⅝	+ ⅛
Merch&Min Tr	1	27⅝	27⅝	27⅝	— ⅛
Miami Copper	3	5⅛	5⅛	5⅛	— ⅛
Mid-Cont Pet	4	15⅛	15⅛	15⅛	— ⅛
Minn-Honey Rg	1	41⅝	41⅝	41⅝	+ ⅛
Minn-Moline	1	2⅛	2⅛	2⅛	— ⅛
Mission Corp	3	11⅝	11⅝	11⅝	+ ⅛
Mo-Kan-Tex	4	⅛	⅛	⅛	....
Monsanto Chem	7	77⅛	76⅝	77	....
Monsant CpfB†	.20	118⅛	118⅛	118⅛	+3¼
Monsant CpfC†	.20	107⅝	107⅝	107⅝	+ ⅛
Montgom Ward	35	30⅝	30	30⅝	+ ⅛
Morris&Essex†	1.20	17⅛	17⅛	17⅛	— ⅛
Motor Products	1	8⅝	8⅝	8⅝	— ⅛
Mueller Brass	3	24⅝	24⅝	24⅝	— ⅛
Mullins Mfg B	1	1⅝	1⅝	1⅝	— ⅛
Murray Corp	2	5⅝	5⅝	5⅝	....
N					
Nash-Kelvinator	18	5⅝	5⅛	5⅝	+ ⅛
Nat Biscuit	8	15⅝	15⅛	15⅝	+ ⅛
Nat Bond & Shr	1	13⅝	13⅝	13⅝	+ ⅛
Nat Cash Reg	6	16⅝	16⅝	16⅝	+ ⅛
Nat Cylinder G	3	8	8	8	+ ⅛
Nat Dairy Prod	12	14⅝	14⅛	14⅝	....
Nat Distillers	9	23⅛	22⅝	23⅛	+ ⅛
Nat Gypsum	10	4⅛	4⅛	4⅛	— ⅛
Nat Lead	9	14⅛	14	14	+ ⅛
Nat Mal&StlCas	1	15⅛	15⅛	15⅛	— ⅛
Nat Pow & Lt	11	1⅝	1⅝	1⅝	....
Natl Steel	7	49	48⅝	49	....
Nat Supply	6	4⅝	4⅛	4⅝	+ ⅛
NatSup5½% pf	1	52⅛	52⅛	52⅛	+ ⅛
NatSupply $2 pf	1	11⅝	11⅝	11⅝	+ ⅛
Nat Tea	4	3	3	3	....
NeisnerBros pf†	.30	73	73	73	....
Newmont Min	4	26	25⅝	26	....
Newport Indust	10	8⅝	8⅝	8⅝	....
NewptNews Ship	5	19⅝	19⅝	19⅝	+ ⅛
NY Air Brake	2	27⅝	27	27⅝	+ ⅛
NY Central RR	34	9	8⅝	8⅝	....
NYChi&St L pf	4	42	41⅝	42	—1
NY Dock pf	1	13⅝	13⅝	13⅝	+ ⅛
NY N H & H	9	⅛	⅛	⅛	....
NYNH&H pf	3	2	2	2	....
NYShipbuilding	8	23⅝	23	23	....
Norf & Western	1	160	160	160	....
No Am Aviation	1	11⅝	11⅝	11⅝	....
Nor Amer Co	32	7⅝	7⅝	7⅝	— ⅛
Northern Pac	13	5⅝	5⅝	5⅝	....
Norwalk T & R	3	1⅝	1⅝	1⅝	....
O					
Ohio Oil	8	8	7⅝	7⅝	— ⅛
Oliver Farm Eq	1	23⅛	23⅛	23⅛	— ⅛
Omnibus Corp	6	4⅛	4⅛	4⅛	+ ⅛
Otis Elevator	1	13⅛	13⅛	13⅛	— ⅛
Owens-Ill Glass	3	50⅛	50⅛	50⅛	— ⅛
P					
Pac Am Fish	1	7⅛	7⅛	7⅛	....
Pac Coast†	.30	5⅛	5⅛	5⅛	....
Pac Coast 1 pf†	.30	19	18⅝	18⅝	....
Pac Coast 2 pf†	2.60	12⅝	12	12⅝	....
Pac Fin Cor Cal	1	13⅛	12⅝	12⅝	— ⅛
Pac Gas & Elec	4	19⅝	19⅝	19⅝	+ ⅛
Pac Lighting	1	27⅛	27⅛	27⅛	+ ⅛
Pac Mills	1	16⅛	16⅛	16⅛	....
Pac Tin Cons	3	2⅝	2	2	....
Packard Motor	21	2⅛	2⅛	2⅛	....
Pan-Am Airway	72	17⅝	17⅛	17⅝	+ ⅛
Paraffin Cos Inc	1	29⅝	29⅝	29⅝	— ⅛
Param Pictures	54	15⅝	15⅛	15⅝	....
Param Pict 1 pf	2	115	115	115	....
Parke Davis	10	24	24	24	— ¼
Parker Rust-Pr	1	14⅝	14⅝	14⅝	....
Patino Mines	3	19⅛	19⅛	19⅛	....
Penick & Ford	2	52⅝	52⅝	52⅝	— ⅛
Penney (J C)	6	68⅝	68⅝	68⅝	....
Penn-Dix Cem't	1	1⅝	1⅝	1⅝	....
Penn Gl Sand	1	12	12	12	....
Penn R R	19	20⅛	20⅛	20⅛	— ⅛
Peoples Drug	1	17	17	17	—1
Peoples GL & C	2	39⅝	39⅝	39⅝	— ⅛
Pepsi-Cola	56	23⅛	22⅝	23	— ⅛
Pere Marquette	2	4⅝	4⅝	4⅝	— ⅛
Pere Marq pf†	.10	20⅝	20⅝	20⅝	— ⅛
Pfeiffer Brew	3	5⅝	5⅝	5⅝	....
Phelps Dodge	38	25⅝	25⅝	25⅝	— ⅛
Phila Co $6 pf†	.10	62⅛	62⅛	62⅛	— ⅛
Philco Corp	1	8⅝	8⅝	8⅝	+ ⅛
Philip Morris	1	71⅛	71⅛	71⅛	+ ⅛
Philip M 4½ pf	1	106	106	106	+ ⅛
Phillips Pet	12	39⅝	39⅝	39⅝	+ ⅛
Phoenix Hosiery	3	2⅝	2	2⅝	+ ⅛
Phoenix H pf†	.20	60	60	60	+9
Pittsburgh Coal	7	3⅝	3⅝	3⅝	....
Pittsburgh C pf	10	32⅝	31⅝	32⅝	+1
Pitt Scr & Bolt	2	4⅛	4⅛	4⅛	....
Pitt St 5% pf†	1.10	24	24	24	....
Pitt Stl pr pf†	.10	61	61	61	....
Pittston Co	1	1⅛	1⅛	1⅛	— ⅛
Plymouth Oil	5	12	11⅝	12	+ ⅛
Postal Tel pf	5	15	14⅝	14⅝	— ⅛
Pressed Stl Car	3	6⅛	6⅛	6⅛	— ⅛
Proctor & Gam	10	48⅝	48⅝	48⅝	— ⅛
Procter&G pf†	.10	118⅛	118⅛	118⅛	+ ⅛
Pub Svc N J	3	10⅝	10⅝	10⅝	— ⅛
Pub SNJ 8% pf†	.60	105	104⅝	105	+ ⅛
Pub S NJ 6% pf	3	77⅝	77	77⅝	+ ⅛
Pub S NJ $5 pf	2	70⅛	70	70⅛	+ ⅛
Pullman	22	23⅛	22⅝	22⅝	— ⅛
Pure Oil	40	9⅛	9	9	— ⅛
Pure Oil 6% pf	1	95⅛	95⅛	95⅛	+1⅛
Purity Bak	8	11⅛	11⅛	11⅛	+ ⅛
R					
Radio Cor of A	119	3⅝	3⅛	3⅝	+ ⅛
Radio pf	2	54⅛	54⅛	54⅛	+ ⅛
Radio-Keith-O	51	3	2⅞	3	....
Radio-K-O pf	3	44	42⅝	44	+2
Raybest-Man	1	16⅝	16⅝	16⅝	+ ⅛
Rayonier Inc	2	9⅝	9⅝	9⅝	....
Reading Co	6	13⅝	13	13⅝	....
Real Silk Hos	1	2⅝	2⅝	2⅝	+ ⅛
Reming Rand	3	9	9	9	— ⅛
Reo Motors ct	1	3⅛	3⅛	3⅛	+ ⅛
Repub Steel	21	15⅝	14⅝	15⅝	....
Revere Cop&Br	7	5⅝	5⅝	5⅝	....
RevCop&B pf†	3.30	83⅝	82	83	....
RevC&B5¼ pf†	.30	60	59⅝	59⅝	—1⅛
Reynolds Metals	4	7⅛	7⅛	7⅛	....
Reynolds Tob B	14	24⅝	24⅛	24⅝	....
Richfield Oil	4	7⅛	7⅛	7⅛	— ⅛
Ritter Co	1	7	7	7	....
Ruberoid	3	18	18	18	....
RustlessI&S pf†	.20	43⅛	43⅛	43⅛	....
S					
Safeway Stores	2	34⅝	34⅛	34⅝	+ ⅝
St Joseph Lead	1	27⅝	27⅝	27⅝	+ ⅛
St L-San Fran	1	⅛	⅛	⅛	....
StL-SanFran pf	2	⅛	⅛	⅛	....
Savage Arms	21	12⅝	12⅛	12⅝	....
Schenley Distill	14	16⅝	16⅝	16⅝	....
Schenley Dist pf	1	85	85	85	....
Scott Paper	11	32⅛	31	31	— ⅛
SeaboardAirLine	1	⅛	⅛	⅛	+ ⅛
Sea Air Line pf	1	⅛	⅛	⅛	— ⅛
Seaboard Oil	2	12⅛	12⅛	12⅛	— ⅛
Sears Roebuck	13	56⅛	55⅝	55⅝	— ⅛
Servel Inc	4	7⅝	7⅝	7⅝	— ⅛
SharonSteel pf†	.10	54	54	54	....
Sharp & Dohme	3	5⅛	5⅛	5⅛	— ⅛
Sharp & Doh pf	2	59⅝	59⅝	59⅝	....
Shell Union Oil	13	13⅝	13	13⅝	— ⅛
Simmons Co	3	15	15	15	....
Skelly Oil	3	25⅝	25⅝	25⅝	....
Sloss-Sh Stl pf†	.50	108	108	108	....
Smith(AO)Corp	1	18⅛	18⅛	18⅛	— ⅛
Snider Pack	2	14⅛	14⅛	14⅛	— ⅛
Socony-Vacuum	74	8⅝	7⅝	8⅛	+ ⅛
Sou Am G&P	1	1⅝	1⅝	1⅝	....
Sou Cal Edison	5	18⅝	18⅝	18⅝	— ⅛
Sou Nat Gas	1	10	10	10	....
SouthernPacific	102	13⅝	12⅝	13⅝	+ ⅛
Southern Ry	9	14⅝	14⅝	14⅝	....
Southern Ry pf	11	28⅛	27⅝	27⅝	— ⅛
Sou Ry M&O	1	37⅝	37⅝	37⅝	....
Spencer Kell	1	20	20	20	....
Sperry Corp	19	25⅝	24⅝	25⅝	+1⅛
Spicer Mfg	1	32⅝	32⅝	32⅝	+ ⅛
Spiegel Inc	6	3	3	3	....
Stand Brands	3	3⅝	3⅝	3⅝	....
Std G&E $4 pf	1	1	1	1	....
Std G&E$7prpf	1	8⅛	8⅛	8⅛	....
Stand Oil Cal	12	22	21⅝	22	— ⅛
Stand Oil Ind	3	25⅝	24⅝	25⅝	+ ⅛
Stand Oil N J	39	38⅝	37⅝	38⅝	+ ⅛
Sterling Prod	7	54⅛	53⅝	53⅝	— ⅛
Stewart Warn	1	6⅝	6⅝	6⅝	....
Stokley Bros	3	4	4	4	....
Stone &Web	7	5	4⅝	5	....
Studebaker Cor	4	4⅝	4⅝	4⅝	....
Sun Oil	1	48⅛	48⅛	48⅛	— ⅛
Sunshine Mng	16	4⅝	4⅝	4⅝	+ ⅛
Superheater	1	13⅛	13⅛	13⅛	+ ⅛
Superior Oil	1	1⅝	1⅝	1⅝	— ⅛
Sutherland Pap	1	20⅝	20⅝	20⅝	....
Swift & Co	8	22⅛	22⅛	22⅛	— ⅛
Swift Intl	3	23⅝	23⅝	23⅝	— ⅛
T					
Texas Co	22	37	36⅝	36⅝	— ⅛
Tex Gulf Sulph	9	31⅛	30⅝	31⅛	+ ⅛
Tex Pac L Trust	1	5⅝	5⅝	5⅝	+ ⅛
The Fair pf†	1	45⅛	45⅛	45⅛	+ ⅛
Thompson Prod	3	19⅛	19⅛	19⅛	— ⅛
Thompson-Star	2	1⅛	1⅛	1⅛	....
Thompson-Stpf	11	12	10⅝	12	+1⅛
Tide WA Oil	7	9	8⅝	9	+ ⅛
Timken-Det Ax	1	27⅛	27⅛	27⅛	+ ⅛
Timken R Bear	3	39⅝	39⅛	39⅝	+ ⅛
Transamerica	4	4⅝	4⅝	4⅝	+ ⅛
Trans &W Air	1	9⅛	9⅛	9⅛	+ ⅛
Tri-Cont Corp	12	1⅝	1⅝	1⅝	....
Truax-Traer C	1	6⅛	6⅛	6⅛	+ ⅛
Twent C-FoxF	12	10⅛	10⅛	10⅛	+ ⅛
Twent C-Foxpf	3	23	23	23	+ ⅛
Tw CityRap Tr	5	2⅝	2⅝	2⅝	+ ⅛
Tw CityRTpf†	2.10	37⅝	35	37⅝	+2⅝
U					
Underwood-El	15	39⅝	35	36	—3½
Union Bag&P	1	8⅝	8⅝	8⅝	— ⅛
Union Carbide	30	69⅛	68⅝	69⅛	+ ⅛
Un ElMo4½pf†	.50	104⅛	104⅛	104⅛	....
Union Oil Cal	3	11⅛	11⅛	11⅛	+ ⅛
Union Pacific	13	70⅛	69⅝	70⅛	+ ⅛
Union Tank Car	1	22⅛	22⅛	22⅛	— ⅛
United Air Line	19	12⅛	11⅝	12⅛	— ⅛
United Aircraft	11	27⅝	26⅝	27⅝	— ⅛
United Airc pf	2	94⅝	94⅝	94⅝	....
United Biscuit	1	14⅛	14⅛	14⅛	— ⅛
United Carbon	1	45	45	45	....
United Corp	14	⅛	⅛	⅛	....
United Corp pf	3	13⅝	13⅝	13⅝	— ⅛
United Drug	2	5⅛	5⅛	5⅛	— ⅛
United Dyewood	1	2⅛	2⅛	2⅛	— ⅛
United Dye pf†	.30	42	42	42	....
United Eng & F	2	27	27	27	....
Unti Fruit	13	56⅛	55⅛	55⅛	—1⅛
United Gas Imp	29	3⅝	3⅝	3⅝	....
United G Imp pf	1	98	98	98	....
U S & For Sec	10	3⅝	3⅝	3⅝	....
U S Distrib pf†	.60	30⅛	30	30⅛	....
U S Freight	1	7	7	7	....
U S Gypsum	14	54	53⅝	54	— ⅛
U S Indus Alco	4	29	28⅝	29	....
U S Leather A	26	12⅛	11⅝	12⅛	+ ⅛
U S Lea pr pf	2	108	107	107	+3⅝
U S Pipe & Fdy	1	26⅛	26⅛	26⅛	....
U S Real & Imp	2	⅛	⅛	⅛	....
U S Rubber	16	18⅛	18⅛	18⅛	— ⅛
U S Rubber 1 pf	3	82⅛	81⅝	81⅝	—2⅛
U S Steel	36	50⅛	49⅝	50⅛	....
U S Steel pf	1	109⅝	109⅝	109⅝	+ ⅛
U S Tobacco	3	20⅝	20⅝	20⅝	+ ⅛
Univ Leaf Tob†	.40	50⅛	50	50⅛	+ ⅛
V					
Vadsco Sales	3	⅛	⅛	⅛	....
Van Norm M Tl	1	8⅛	8⅛	8⅛	— ⅛
Van Raalte	1	22⅝	22⅝	22⅝	+ ⅛
Vanadium Corp	3	17⅝	17⅝	17⅝	+ ⅛
Vicks S & P pf	.40	57	57	57	—4
Va-Caro Chem	2	1⅝	1⅝	1⅝	....
Va-C Ch 6% pf	16	34⅛	33⅝	34⅛	+ ⅛
W					
Wabash RR pf	13	22⅝	22⅛	22⅛	+ ⅛
Walgreen Co	9	17⅛	17⅛	17⅛	+ ⅛
Walker(H)G&W	1	34⅛	34⅛	34⅛	+ ⅛
Walker(H)G&Wpf	5	15⅝	15⅝	15⅝	+ ⅛
Walworth Co	1	3⅝	3⅝	3⅝	— ⅛
Ward Baking B	1	⅛	⅛	⅛	....
Ward Baking pf	1	22⅛	22⅛	22⅛	....
Warn Bros Pict	69	5⅝	5⅝	5⅝	....
Warren Bros	3	⅛	⅛	⅛	+ ⅛
Wayne Pump	2	15⅝	15⅝	15⅝	....
WebsterEisenlohr	2	2⅛	2⅛	2⅛	....
West Pen El A†	1	42⅛	42⅛	42⅛	....
WestPeEl7%pf†	.70	60⅛	60	60	....
WestPeEl6%pf†	.20	53	53	53	....
WestPenPow pf†	.30	107⅛	107⅛	107	+ ⅛
West Auto Sup	3	15⅛	15⅛	15⅛	....
West Maryland	1	2⅛	2⅛	2⅛	....
West Union Tel	3	25	24⅝	25	....
WestingAirBr	16	15⅝	15⅝	15⅝	....
West El & Mfg	10	71⅛	70⅝	71⅛	— ⅛
WestvacoChlpf†	.20	104⅛	104⅛	104⅛	....
Wheel&LEriepf†	.30	81	80	80	....
Wheeling Steel	2	22⅛	22⅛	22⅛	— ⅛
Wheel Stl prpf†	.40	61⅝	61⅝	61⅝	....
White Motor	1	13⅛	13⅛	13⅛	....
Willys-Overland	1	1⅝	1⅝	1⅝	+ ⅛
Willys-Overld pf	4	6	6	6	+ ⅛
Wilson & Co	5	4⅛	4⅛	4⅛	— ⅛
Woolworth (FW)	17	28⅛	27⅝	28⅛	+ ⅛
Worthing P&M	2	16⅝	16⅝	16⅝	— ⅛
WorP & M pr pf	2	45	45	45	....
Y					
Yale & Towne	3	20	20	20	....
Yellow Tr & C	14	12⅛	12	12	....
Youngs Spg & W	1	6⅛	6⅛	6⅛	+ ⅛
Youngst Sh&T	10	33	32⅝	32⅝	— ⅛
Youngst Stl Dr	1	8⅛	8⅛	8⅛	— ⅛
Zenith Radio	2	14⅛	14⅛	14⅛	....

Transactions on N. Y. Bond Market

By the Associated Press

Total bond sales yesterday, $4,451,500; previous day, $6,653,100; week ago, $7,004,200; year ago, $8,778,900; two years ago, $4,393,700; January 1 to date, $1,153,470,300; year ago, $1,160,366,925; two years ago, $836,489,150.

Dow-Jones Bonds

New York, July 10.

40 bonds	89.35	—0.11
10 first rails	90.51	—0.09
10 second rails	51.12	—0.30
10 utilities	109.36	....
10 industrials	106.53	—0.07

Sales in thousands.	High	Low	Close
CORPORATION BONDS			
A			
9 Alleghany 5 '44 Mod	85¾	85½	85½
28 †Alleghany Inc 5 '50	46	46	46
4 Am&For P 5 2030	64¾	64	64
10 Am I G Ch 5½ '49	102¾	102¾	102¾
1 Am T&T 3¼ '56	107¾	107¾	107¾
1 Am T&T 3¼ '61	107¾	107¾	107¾
5 Am T&T 3¼ '66	107⅝	107⅝	107⅝
15 Am T&T 3 '56	107⅝	107⅝	107⅝
15 AT & SF 4 '95	109½	109¼	109⅝
2 A C Line 1st 4 '52	77⅛	77	77
20 A C Line 4½ '64	60¼	60	60¼
B			
37 B & O '95 st A	28	27¾	27¾
8 B & O '95 st C	31⅛	31⅛	31⅛
19 †B & O cv '60 st	21⅛	21	21
20 B & O 4 '48	57	56¾	56¾
20 B & O S W '50 st	38	37¾	38
11 Bell T Pa 5 '48 B	106⅛	106⅛	106⅛
10 †Boston & M 4½ '70	31	30¾	30¾
4 Boston & Me 4 '60	68¼	68¼	68¼
C			
11 Can Nat 5 '69 July	108½	108½	108½
10 Can Pac 4½ '60	87¾	87¾	87¾
1 Can Pac 4s perp	69¼	69¼	69¼
18 Cen Pac 5 '60	54⅛	53¾	53¾
11 Cen Pac 1st 4 '49	71¾	71½	71½
4 C & O 3½ '96 D	100⅝	100⅝	100⅝
4 C&O rfg 3½ '96 E	101	101	101
38 †Chi&Alton 3 '49	20⅝	20½	20¾
6 C B & Q gen 4 '58	76⅝	76⅝	76⅝
8 C B & Q 3½ Ill '49	87¼	86⅝	86⅝
8 †ChGtW inc 4½ 2038	34⅛	34⅛	34⅛
170 CMSP & Pac 5 '75	15⅝	15⅜	15⅝
87 †CMSP&P aj 5 2000	2⅝	2⅜	2½
39 †CM&SP 4½ '89C	37⅜	37⅛	37⅜
3 †Chi&NW rfg 52037	18	18	18
6 †Chi&NW cv 4¾ '49	1⅝	1⅝	1⅝
10 †$CRI&P 4½ '52A	14⅛	14⅛	14⅛
6 †CRI & P 4 '88	24⅛	24	24
81 †CRI & P rfg 4 '34	12⅝	12⅛	12⅛
1 Ch & W Ind 4 '52	93	93	93
15 CCC&StL 4½ '77	46	45⅝	46
23 Clev Elec Ill 3 '70	107¼	107	107¼
20 †Col & So 4½ '80	21¼	21⅜	21¼
5 Columb G 5 '52May	92¾	92¾	92¾
16 Columbia G '61	88¾	88	88¾
9 †Coml M inc'69ww	30	30	30
2 ComwithEdcv3½ '58	108⅝	108⅝	108⅝
8 Con Edis 3½ '48	105⅛	105⅛	105⅛
2 Con Oil cv 3½ '51	103⅝	103⅝	103⅝
4 Consum Pow 3½ '70	110⅝	110⅝	110⅝
1 Consum Pow3¼ '66	107	107	107
D			
22 Del & Hud rfg 4 '43	55⅝	55	55⅝
25 †D & R G 4 '36	16⅝	16½	16⅝
6 †D & R G W 5 '78	16⅝	16⅝	16⅝
4 Dow Chem 2¼ '50	103	103	103
E			
48 †Erie 4½ 2015	47⅝	47½	47⅝
16 Erie 4 '95	90⅝	90⅛	90⅛
F			
13 †Fla E Cst 5 '74	13⅛	13	13⅛
G			
5 Gen Stl Cast 5½ '49	95	94⅛	94⅛
11 Goodrich 4¼ '56	104½	104⅛	104⅛
6 Gt Nor 4½ '77E	80⅛	80⅛	80⅛
22 Gt Nor 4 '46 G	94⅛	94⅛	94⅛
22 Gt Nor 4 '46 H	93⅛	93⅛	93⅛
3 †Gulf M&Ohinc 2015	51⅛	51	51⅛
H			
3 Hudson Coal 5 '62A	39⅝	39⅝	39⅝
23 Hud&Man rfg 5 '57	42⅛	42⅛	42⅛
68 †Hud&Man inc 5 '57	13⅛	13⅛	13⅛
I			
8 Ill Bell Tel2¾ '81	101⅝	101½	101⅝
9 Ill Cen rfg 4 '55	44⅝	44	44
23 Ill Cen 4¾ '66	44¾	43¾	43⅝
25 IC&CSL&NO 5 '63A	48	47¾	47⅞
5 Interlake Ir cv 4 '47	101	101	101
5 †Int GtNor1st6 '52	17⅛	17⅛	17⅛
21 Int Hydro Elec6 '44	27⅝	27⅝	27⅝
2 Int T&T 4½ '52	56⅝	56⅝	56⅝
15 Int T&T 5 '55	57⅝	57	57
J			
1 Jones&LauSt3¼ '61	96	96	96
K			
4 K C South5 '50	67⅛	67⅛	67⅛
2 K C Term 4 '60	109	109	109
L			
29 Lac Gas 5½ '53	87	86⅝	86⅝
1 †Lautaro Nit inc '75	44	44	44
2 Leh Val 4½ 2003st	33¼	33¼	33¼
14 Leh Val 4 2003st	30⅛	30⅛	30⅛
2 Louis&N 3¾ 2003	80⅛	80⅛	80⅛
M			
8 McKess & R 3¾ '56	106	105⅞	106
6 †MSP&SSMcn 4 '38	13⅛	13	13⅛
26 M-K-Tex 5 '62 A	35⅝	35⅛	35⅛
40 M-K-Tex 1st 4 '90	40	39⅝	39⅝
2 †Mo Pac cv 5½ '49	1⅝	1⅝	1⅝
45 †Mo Pac 5 '77 F	28⅝	28⅛	28⅛
5 †Mo Pac 5 '81 I	28⅝	28⅝	28⅝
11 †Mo Pac gen 4 '75	3⅛	3⅛	3⅛
2 Mon W P P S 6 '65	109⅛	109⅛	109⅛
2 Mont Pow 3¾ '66	104⅛	104⅛	104⅛
13 Mor&Essex 4½ '55	35⅝	35	35⅝
1 Mor&Essex 3½ 2000	37	37	37
N			
3 Nat Dairy 3¾ '60	104⅛	104⅛	104⅛
24 Nat Distill 3½ '49	101⅛	101	101
1 Natl Steel 3 '65	103⅛	103⅛	103⅛
25 New E T&T 5 '52	118⅛	118⅛	118⅛
2 N O Pub Sv 5 '55 B	106⅛	106⅛	106⅛
1 †NO Tex&M 5½ '54	46⅛	46⅛	46⅛
71 NYC rfg 5 2013	51	50⅛	50⅛
44 NYC 4½ 2013 A	47⅛	46⅛	46⅛
20 NYC cn 4 '98	49⅛	48⅛	49
25 NYC cv 3½ '52	55⅝	55	55⅝
7 NYC&HR 3½ '97	70⅝	70⅛	70⅝
30 NY Chi&St L 4½ '78	63⅛	62⅝	62⅝
3 NY Edis 3¼ '65	107⅛	107⅛	107⅛
39 †NY NH &H cv 6 '48	39⅝	39⅛	39⅝
14 †NY NH & H 4½ '67	37⅝	37⅛	37⅝
10 N Y Steam 3½ '63	106⅛	106⅛	106⅛
5 †NY W & B 4½ '46	5⅝	5⅝	5⅝
1 Niagara S cv 5½ '50	102⅝	102⅝	102⅝
3 Norf & W 4 '96	124⅛	124⅛	124⅛
36 Nor Pac 6 2047	62⅛	61⅝	62
2 Nor Pac 3 2047	40⅛	40⅛	40⅛
O			
10 Ohio Ed 4 '65	107	107	107
10 Or-W RR&N 4 '61	108⅛	108⅛	108⅛
P			
33 Pac G & E 3¾ '61	110⅝	110⅝	110⅝
8 Pen P & Lt 3½ '69	106⅛	106⅛	106⅛
11 Pen RR gen 4½ '65	101	101	101
10 Pen RR 4½ deb '70	89	88⅛	88⅝
5 Pen RR 3¾ '70	89⅝	89⅛	89⅝
9 Pen RR 3¾ '52	86⅝	86⅛	86⅝
5 Pere Marq 4½ '80	59⅝	59⅝	59⅝
9 Phil Elec 3½ '67	111⅛	111⅛	111⅛
10 †Ph Read C&I 6 '49	9⅛	9⅛	9⅛
9 †Ph Read C&I 5 '73	29⅝	29⅝	29⅝
12 Phillips Pet 1¾ '51	100⅛	100⅛	100⅛
11 Portl Gen E 4½ '60	86⅝	86⅛	86⅛
R			
12 Reads 4½ '97 A	76	75⅝	76
18 RepublicSteel4½ '61	101⅛	101⅛	101⅛
S			
1 †$tLIM&S4R&G '33	70⅛	70⅛	70⅛
20 †St L S F 4½ '78	14⅝	14⅛	14⅝
22 †St LSF 4 '50 A	13⅝	13	13
14 †Seab A L cn 6 '45	9	8⅝	8⅝
39 †Sea-AllFla6 '35A ct	7	7	7
1 Shell Un 2½ '54	97⅝	97⅝	97⅝
1 So Bell T&T 3¼ '62	107⅝	107⅝	107⅝
16 Sou Pac 4½ '81	51⅛	51	51
82 So Pac 4½ '69	51⅝	51⅛	51⅝
60 So Pac rfg 4 '55	65⅛	65⅛	65⅛
50 So Pac 3¾ '46	86⅝	85⅝	85⅝
91 So Pac 4½ Ore '77	54⅛	53⅝	53⅝
36 South Ry gen 4 '56	63⅛	62⅝	62⅝
6 S W Bell Tel 3 '68	106⅛	106⅛	106⅛
41 Stand Oil NJ 3 '61	105	104⅝	104⅝
T			
14 Tex Corp 3 '65	105⅛	105⅛	105⅛
7 Tex & Pac 5 '79 C	60⅝	60⅝	60⅝
118 †Third Ave aj 5 '60	15⅛	14⅝	15⅛
U			
3 Un Pac 1st 4 '47	109⅛	109⅛	109⅛
14 Unit Drug 5 '53	94⅛	94⅛	94⅛
4 Utah P & L 5 '44	96⅛	96⅛	96⅛
V			
1 Virginian Ry 3¾ '66	107⅝	107⅝	107⅝
W			
1 Walwrth 4 '55	86⅝	86⅝	86⅝
13 Warner Bros 6 '48	100	100	100
9 Westn Md 4 '52	84⅝	84⅝	84⅝
22 †Westn Pac5 '46asd	29	28⅝	28⅝
9 Western Un 5 '51	81⅝	81⅛	81⅛
11 Wheel Stl 3¼ '66	93	92⅝	92⅝
10 †Wis Cen 4 '49	45	45	45
Y			
1 Youngs S&T 3¼ '60	99⅝	99⅝	99⅝
FOREIGN BONDS			
7 Argentine 4 '72 Feb	72⅝	72⅝	72⅝
5 Argentine 4½ '71	79⅛	79⅛	79⅛
1 †Brazil 8 '41	35⅛	35⅛	35⅛
2 †Brazil 6½ '26-57	33⅛	33⅛	33⅛
16 †Brazil 6½ '27-57	33⅛	33	33⅛
10 Buen A 4¾ '77	63⅝	63⅝	63⅝
3 Canada 3 '52	102	102	102
13 Canada 4 '60	108⅛	108⅛	108⅛
8 †Chile 6 '61 Janasd	15⅛	15⅛	15⅛
1 †Cuba 4½ '77	74⅛	74⅛	74⅛
1 †Mex 10 4 asd '45	6	6	6
6 N Sou Wales 5 '58	70	70	70
1 Norway 4 '63	87⅛	87⅛	87⅛
2 †Rio de Jan 6½ '53	13⅛	13⅛	13⅛
2 †Rio Gr do Sul 8 '46	15⅛	15⅛	15⅛
1 †Sao Paulo 8s7 '40	62⅛	62⅛	62⅛
24 Urug aj3¾4¼% '79	57⅝	57⅝	57⅝

wd—With declaration.
XIN—Ex-interest.
CT—Certificates.
†Selling flat on account of default of principal or interest or both.
‡Selling flat for reasons other than default.
§Matured bonds. Negotiability impaired pending investigation.

Range of United States Government Issues

1942 High	1942 Low	July 10 Sales		High	Low	Last	Change	Bid	Asked	Yield
116.2	114.14	1	Treasury 4¼s, 1952-47	115.2	115.2	115.2	— .3	115.1	115.3	1.32
110.26	109.5	3	Treasury 3s, 1955-51	110.12	110.12	110.12	....	110.10	110.21	1.76
[illegible]	[illegible]	3	Treasury 2¾s, 1960-65	[illegible]	[illegible]	[illegible]	+ .3	[illegible]	[illegible]	[illegible]
[illegible]	[illegible]	13	Treasury 2½s, [illegible]	[illegible]	[illegible]	[illegible]	+ .3	100.7	100.9	[illegible]

New York Cotton

New York, July 10 (AP).—Trade and local selling in cotton futures were only partly absorbed by price fixing and covering operations today and prices closed near the session's low. Losses were from 65 cents to 1.05 a bale.

There was some hedging in the trade and local selling operations. Ten additional July notices issued were stopped in the first half of the session.

The range follows:

	Open.	High.	Low.	Close.	
July	19.08	19.08	18.96	*18.96	—13
October	19.47	19.49	19.32	19.33	—13
December	19.53	19.56	19.39	19.40	—14
January	....	19.51	19.39	19.39	—21
March	19.60	19.64	19.47	19.47	—17
May	19.68	19.70	19.53	19.53	—19

Spot middling, *20.70, off 16.
*Nominal.

Naval Stores

Savannah, Ga., July 10 (AP).—TURPENTINE, 39; offerings, 154; sales, 7700 gallons; receipts, 247; shipments, 27; stocks, 11,344. ROSIN offerings, 138; sales, 138; receipts, 431; shipments, 50; stocks, 59,938. Quote: B, 3.01; D, 3.00 (CQ); E, 3.04; F, 3.07; G, H and I, 3.17; K, 3.30; M, 3.29; N, 3.27 (CQL); WG, 3.28; WW and X, 3.35.

Jacksonville, Fla., July 10 (AP).—TURPENTINE receipts, 107; shipments, 60; stocks, 8698.

ROSIN receipts, 235; shipments, 2030; stocks, 107,898.

Obituaries

Capt. Peters Dies; Alaska, Polar Explorer

Capt. William John Peters, Alaska and polar explorer and former chief magnetic observer at the Carnegie Institution, died at 1 p. m. yesterday at his home, 310 Rosemary Street, Chevy Chase, Md.

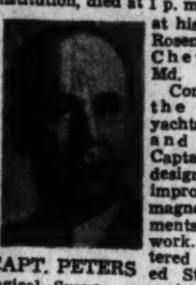

CAPT. PETERS

Commander of the survey yachts, Galilee and Carnegie, Captain Peters designed and improved many magnetic instruments for ocean work. He entered the United States Geological Survey as assistant topographer in July, 1884, and was rapidly promoted through the various grades. He carried out topographical and triangulation work in many of the States, including California, Iowa, the Dakotas, Kansas and Nebraska. From 1898 to 1901 he executed, as chief of party, a difficult and important piece of exploratory work in Alaska for the Geological Survey.

Captain Peters was second in command of the Ziegler Polar Expedition in 1903-1905, having charge of its scientific work. A large body of scientific material on this expedition was published by the National Geographic Society in 1907.

Commanded Yacht

In 1906 Captain Peters was appointed magnetic observer and commander of the magnetic survey yacht, Galilee, of the department of terrestrial magnetism of the Carnegie Institution. When the non-magnetic survey yacht, Carnegie, was put into service in 1909, Captain Peters served as her commander from 1909 to 1914, covering many thousands of miles on all oceans. During the summer of 1914, he was in charge of the Hudson Bay Expeditions for the department of terrestrial magnetism.

During his later years with the department until his retirement in 1931, Captain Peters was engaged in important research work and discussion of the results of the ocean magnetic surveys. He was chief assistant to the director from 1922, serving as acting director in the latter's absence.

When the British Admiralty decided to build the non-magnetic vessel, Research, Captain Peters was sent to England in 1935 to act as consultant. He returned the next year, but before the vessel could be fully equipped and put into operation the outbreak of war postponed the project.

Born in Oakland, Calif., February 5, 1863, Captain Peters was educated in the public schools there and studied at the University of California. Surviving are his wife, Beatrice Speaight Boyd Peters, and a son, Geoffrey Peters. Funeral arrangement will be completed later.

Traffic Lights Stay Lit Until 1

Because of the 20,000 Federal employes who leave work around midnight, the Commissioners yesterday ordered that District traffic lights be continued in operation until 1 a. m. Since March 27 these lights have been going off at midnight, pending the installation of blackout dimming devices, which will be completely installed by July 25, the Traffic Department reported.

To accommodate the workers who leave home for work between 6 and 6:30 a. m., the Commissioners ordered the traffic signals turned on a half-hour earlier, setting the starting time at 6 o'clock.

Lights at 68 main arteries will be maintained on a 24-hour basis, as are draw bridge lights on the Memorial, Highway and Anacostia bridges.

The Weather

Weather Conditions

U. S. Dept. of Commerce, Weather Bureau. Friday, July 10, 1942—8:30 E. W. T.

Forecasts

For the District of Columbia—Moderate temperature Saturday; moderate to fresh winds.

For Virginia—Moderate temperature Saturday; few thunderstorms in the mountains.

For Maryland—Occasional showers and thunderstorms in extreme east portion and scattered thunderstorms in the mountains; slightly warmer in central portion.

Local Weather Report

Temperatures—Highest, 84; lowest, 68.

Departures From Normal

Accumulated excess of temperature since January 1, 1942, 522 degrees.

Excess of temperature since July 1, 1942, 2 degrees.

Accumulated deficiency of precipitation since January 1, 1942, 7.24 inches.

Deficiency of precipitation since July 1, 1942, 0.65 inch.

Temperatures	Lowest last 24 hrs.	Highest last 12 hrs.
Washington, D. C.	68	84
Albuquerque, N. Mex.	65	96
Atlanta, Ga.	70	94
Boston, Mass.	58	72
Buffalo, N. Y.	52	73
Chicago, Ill.	70	86
Cleveland, Ohio	61	77
Denver, Colo.	60	88
Detroit, Mich.	53	78
Fort Worth, Tex.	76	94
Kansas City, Mo.	87	95
Louisville, Ky.	72	86
Memphis, Tenn.	79	92
Miami, Fla.	70	92
Minneapolis-St. Paul, Minn.	63	88
New Orleans, La.	76	89
New York, N. Y.	62	76
Philadelphia, Pa.	59	84
Pittsburgh, Pa.	62	76
St. Louis, Mo.	70	84

Funeral Services Set Today for John E. Swaine

Rites for John Edward Swaine, sr., 78, lifelong resident of the Washington area, will be from his residence, 3618 Delaware Street, Chevy Chase, Md., today at 2 p. m.

Until he retired about 15 years ago Mr. Swaine carried on the produce and meat commission business of his father, the late F. G. Swaine. Though he had been ill recently he was working in the garden of his home Thursday when he collapsed. He died soon after.

Mr. Swaine was a member of St. John's Masonic Lodge, No. 11, and Washington Chapter, No. 2, of the Royal Arch Masons. He served as high priest of the latter in 1904. He was a Scottish Rite Mason and a member of Almas Temple of the Shrine.

Mr. Swaine also belonged to the Central Presbyterian Church and was an active member for about 45 years of the Royal Arcanum, a fraternal insurance organization. He was a past regent of the latter.

Surviving are his widow, Cora V. Swaine; two daughters, Mrs. Ethel S. Boesch and Mrs. Frances S Fitzgerald, and a son, John Edward Swaine, jr.

John T. Dunlap, Pressman, Will Be Buried Today

Burial in Mount Olivet Cemetery for John T. Dunlap, 75, pressman at the Government Printing Office for nearly 40 years before his retirement, will follow services at the Saffell Funeral Home, 475 H Street Northwest today at 11:30 a. m. The late Mrs. Dunlap is also buried at Mount Olivet.

A member of Pressman's Union No. 1, Mr. Dunlap retired from Government service about 12 years ago. The past few years he had made his home with his daughter, Mrs. Edward Foley, in Needham, Mass. He died there at the Glover Memorial Hospital Thursday after two months' illness.

Mr. Dunlap was married to the former Margaret Burke at St. Aloysius' rectory in Washington in 1902. She died 10 years ago. Surviving are his daughter, Mrs. Foley, a grandson, John Foley of Needham, and a nephew, Vernon Dunlap of Baltimore.

Rites Set Monday At 8:30 A. M. for William Flood, Sr.

Funeral services for William G. Flood, sr., 84, who died yesterday, will be held Monday at the home of his son, William G. Flood, jr., 621 Allison Street Northwest, at 8:30 a. m.

Requiem mass will be at St. Gabriel's Catholic Church at 9 a. m. and burial at Glenwood Cemetery.

Mr. Flood, a long-time resident of Washington, retired 15 years ago from his plumbing and heating firm here.

He is survived by his sons, Jules C. Flood, William G. Flood, jr., and Richard Flood, and by three daughters, Mrs. Edith V. Wylie, Mrs. Alice M. Stewart and Mrs. Jennie E. O'Brien.

Mrs. Julia S. Payne Rites Tomorrow

Mrs. Julia S. Payne, 88, 634 Farragut Street Northwest, a resident of Washington since 1905, died yesterday after a long illness.

A native of South Carolina, Mrs. Payne will be buried in the family plot at Denmark, S. C. Services will be from the S. H. Hines Co. funeral home, 2901 Fourteenth Street Northwest, tomorrow at 3 p. m.

Mrs. Payne is survived by a daughter, Mrs. Ina P. Cauthen, and two grandchildren, Mrs. Julia Turnbull and Mrs. Sarah Ogden.

Mrs. B. L. Grove To Be Buried Monday

Services for Mrs. Elizabeth Barber Grove, 68, of 1527 Farragut Street Northwest, who died yesterday, will be held Monday at Transfiguration Episcopal Church, Fourteenth and Gallatin Streets Northwest, at 10:30 a. m. Burial will be in Mount Olivet Cemetery.

Mrs. Grove, wife of the late Bernard L. Grove is survived by a daughter, Mrs. Elizabeth Grove Kennebeck, and a son, Bernard L. Grove, jr.

George B. Rose Dies; Attorney, Art Critic

Little Rock, Ark., July 10 (AP).—George B. Rose, widely known attorney and art critic, died at his home today on his eighty-second birthday.

Son of the late Judge U. M. Rose, one of Arkansas' and the South's most famous early day attorneys, George B. Rose won national recognition for his own legal talents as an authority on bond issues, and art studies. A son, Clarence E. Rose of Washington, survives.

Suspect Flees Court

Richmond, Va., July 10 (AP).—Coyt Lewis, jr., 18, awaiting a hearing in police court on a charge of participating in an auto theft ring, leaped to freedom through an unlocked window today and scurried out of sight before officers could take up the chase.

Last Services Set Today for John O. Wilson

Military rites at Fort Myer Chapel will be held for John O. Wilson, 46, employe of the Office of Quartermaster General since the last World War, today at 1:30 p. m. Burial will be in Arlington National Cemetery.

Though his health of late was not good, Mr. Wilson continued working. He died following a heart attack Wednesday.

A native of Grottoes, Va., Mr. Wilson had lived in the Capital since he was about 17 years old. During the World War he was a corporal on duty with the Medical Corps at Fort Meade, Md.

His widow, Mrs. Miriam M. Wilson, 1809 B Street Southeast, is assistant librarian at the National Institute of Health in Bethesda, Md., where she has been employed for about six years. Surviving also is a son, Sergt. John O. Wilson, jr., who has been in the Army the past four years and now is on duty somewhere in the Pacific.

Another Dentist Called

Winchester, Va., July 10. — Dr. Leon Slavin, local dentist, is the latest ordered to report for duty with the armed forces. He has been commissioned a lieutenant in the Navy Medical Department and will go on duty August 6, at Norfolk. He is the ninth Winchester doctor to receive orders.

Theodore Granik, Forum of Air Moderator, New WPB Adviser

Theodore Granik, who for several years has served as moderator of the "American Forum of the Air," yesterday was appointed special adviser to Donald M. Nelson, chief of the War Production Board.

A well known New York and Washington attorney, 37-year-old Granik will serve the WPB boss as a "trouble shooter," concentrating principally on problems in the field of public relations, it was stated.

Granik was assistant district attorney of New York from 1933 to 1937 and came to Washington in the latter year as counsel to the United States Housing Authority. He remained in this position until 1941 when he resumed the private practice of law here.

Since then he has served as civilian adviser to Gen. Louis B. Hershey, Selective Service director, and as counsel to the Senate Committee on Small Business of which Senator James E. Murray (Democrat of Montana) is chairman.

A native of New York, he resides with his wife and their two children at 4000 Cathedral Avenue Northwest.

DIED 1

BOWMAN, KATHERINE FOX. Suddenly, on Thursday, July 9, 1942, at her home, KATHERINE FOX BOWMAN, in her sixty-ninth year. Funeral, on Saturday, July 11, at 11 a. m., from her late home, Bethel Road, Warrenton, Va. Interment Warrenton, Va. (Cleveland, Ohio, papers please copy.)

BRADSHAW, SALLIE C. On Thursday, July 9, 1942, at Providence Hospital, SALLIE C. BRADSHAW, of 616 Pennsylvania ave. se., beloved wife of Percy E. Bradshaw and mother of Melvin R. and Albert L. Dyer. Funeral from Wm. J. Nalley's funeral home, 522 8th st. se., on Monday, July 13, at 10:15 a. m. Relatives and friends invited. Interment Arlington National Cemetery at 11 a. m.

BRYANT, MOSES M. On Friday, July 10, 1942, MOSES M. BRYANT, beloved husband of Minnie M. Bryant and father of James M., Harry P. and Phillip G. Bryant and Mrs. Colleen Grady. Services at the Chambers funeral home, 517 11th st. se., on Monday, July 13, at 1 p. m. Relatives and friends invited. Interment Cedar Hill Cemetery.

CARTER, AMELIA ELIZABETH. On Friday, July 10, 1942, at Montgomery County General Hospital, AMELIA ELIZABETH CARTER, beloved wife of the late Benjamin Carter. Remains resting at Gartner's funeral home, Gaithersburg, Md. Funeral services at Kneelsville Presbyterian Church on Monday, July 13, at 11 a. m. Interment church cemetery.

CLEMENTS, STEPHEN B. On Wednesday, July 8, 1942, at Georgetown University Hospital, STEPHEN B. CLEMENTS, the beloved husband of Mary A. Clements. Funeral from his late residence, 2819 27th st. nw., on Saturday, July 11, at 9:15 a. m. Requiem high mass at the Immaculate Conception Church at 10 a. m. Relatives and friends invited. Interment Mount Olivet Cemetery.

COLLINS, WILLIAM T. On Thursday, July 9, 1942, at Providence Hospital, WILLIAM T. COLLINS, beloved father of Mrs. Ruby F. Byrd and brother of Maurice Collins, Arthur Collins and Nettie Pettitt. Services at Chambers' Georgetown funeral home, 31st and M sts. nw., on Saturday, July 11, at 1 p. m. Interment Cedar Hill Cemetery.

DAVIS, BERNARD E. On Friday, July 10, 1942, BERNARD E. DAVIS, beloved son of Florence E. Davis and brother of John E. and Florence E. Davis. Services at the Chambers funeral home, 517 11th st. se., on Monday, July 13, at 11 a. m. Relatives and friends invited. Interment Cedar Hill Cemetery.

DONOVAN, ANNIE C. On Friday, July 10, 1942, at her residence, 4461 MacArthur blvd. nw., ANNIE C. DONOVAN (nee Brown), beloved wife of the late James A. Donovan and mother of James W., Paul V., Albert S. and Helen M. Donovan and stepmother of Daniel Donovan, Mrs. Margaret Monroe and Mrs. Annie Oertel. Funeral from the above residence on Monday, July 13, at 9:30 a. m. High requiem mass at Our Lady of Victory Church at 10 a. m. Interment Mount Olivet Cemetery. Relatives and friends invited.

DUNLAP, JOHN T. On Thursday, July 9, 1942, at Needham, Mass., JOHN T. DUNLAP, beloved husband of the late Margaret Dunlap and father of Mrs. William Foley. Funeral services at the Saffell funeral home, 475 H st. nw., on Saturday, July 11, at 11:30 a. m. Relatives and friends are invited. Interment Mount Olivet Cemetery.

FLOOD, WILLIAM G. Suddenly, on Friday, July 10, 1942, at the residence of his son, William A. Flood, jr., 621 Allison st. nw., WILLIAM G. FLOOD, beloved husband of the late Mary E. Flood, father of Jules C. Flood, Edith V. Wylie, Alice M. Stewart, Jennie E. O'Brien, Richard J. and William G. Flood, jr. Funeral from the above residence on Monday, July 13, at 8:30 a. m. Requiem mass at St. Gabriel's Church at 9 a. m. Relatives and friends invited. Interment Glenwood Cemetery.

FORBES, JACKSON B. On Friday, July 10, 1942, at his residence, 314 E. Capitol st., JACKSON B. FORBES, husband of Maude B. Forbes and father of James S. and Paul Forbes and Mrs. Clingle C. Ilar. Friends are invited to call at Gawler's, 1756 Penn. ave. nw. Notice of funeral later.

GIMBEL, ANNA N. On Wednesday, July 8, 1942, at her home, 818 East Capitol st., ANNA N. GIMBEL, aged 74 years, wife of the late Peter Gimbel and mother of Katherine H. Hubbard and the late Capt. Frank C. Gimbel. Funeral services at the chapel of Stewart & Mewen Co., 108 West North ave., Baltimore, Md., on Saturday, July 11, at 2 p. m. Interment Loudoun Park Cemetery.

DIED 1

(Continued from Preceding Column.)

GROVE, ELIZABETH BARBER. On Friday, July 10, 1942, ELIZABETH BARBER GROVE, beloved wife of the late Bernard L. Grove and mother of Mrs. Elizabeth Grove Kennebeck, and Bernard L. Grove. Funeral services at her late residence, 1527 Farragut st. nw., on Monday, July 13, at 10:30 a. m. Interment Mount Olivet Cemetery.

HOFFER, CHARLES H. On Thursday, July 9, 1942, at his residence, 340 M st. sw., CHARLES H. HOFFER, beloved husband of Genevia T. Hoffer. Services at the Chambers funeral home, 517 11th st. se., on Monday, July 13, at 3 p. m. Relatives and friends invited. Interment Washington National Cemetery.

KEEFE, CHARLES A. On Friday, July 10, 1942, CHARLES A. KEEFE, beloved brother of Joseph W., Earl C. and Mary L. Keefe, Dorothy E. Sloan and Gloria L. Watts. Services at Chambers funeral home, 517 11th st. se., on Monday, July 13, at 9 a. m. Relatives and friends invited. Interment Cedar Hill Cemetery.

LAKE, KATHRYN D. On Wednesday, July 8, 1942, at her residence, 716 D st. ne., KATHRYN D. LAKE, beloved wife of James J. Lake and mother of James J., jr., and Elizabeth Lake. Services at Chambers funeral home, 517 11th st. se., on Saturday, July 11, at 8:30 a. m. Mass in St. Joseph's Church at 9 a. m. Relatives and friends invited. Interment Fort Lincoln Cemetery.

LYBRAND, FLORA F. On Friday, July 10, 1942, at her residence, 3206 Wisconsin ave. nw., FLORA F. LYBRAND, beloved mother of Mrs. Jane Young and Henry C. Lybrand. She is also survived by two brothers, R. K. and G. S. Ferguson. Remains resting at the Hysong funeral home, 1300 N st. nw., where services will be held on Sunday, July 12, at 2 p. m. Relatives and friends invited to attend. Interment National Memorial Park Cemetery, Falls Church, Va.

McGEE, BRIDGET A. On Friday, July 10, 1942, BRIDGET A. McGEE, of 5225 Connecticut ave. nw., beloved wife of the late Charles McGee and mother of Margaret A. and Edith G. McGee. Services at her late residence on Monday, July 13, 1942, at 9:30 a. m., thence to the Shrine of the Blessed Sacrament, Western ave. and Chevy Chase Circle, where mass will be offered at 10 a. m. Interment Mount Olivet Cemetery.

McGRAW, ANNIE CORNELIA. On Friday, July 10, 1942, at her residence, 3574 13th st. nw., ANNIE CORNELIA McGRAW, beloved wife of the late Michael McGraw and mother of Katherine E. Ryan, Annie E. Conroy, Etta B. and John M. McGraw. Funeral from her late residence on Monday, July 13, at 9:30 a. m., thence to the Shrine of the Sacred Heart, where mass will be offered at 10 a. m. Relatives and friends invited. Interment Mount Olivet Cemetery.

MOCKABEE, JOHN B. On Thursday, July 9, 1942, at his residence, 1902 Que st. se., JOHN B. MOCKABEE, beloved husband of the late Gertrude M. Mockabee (nee Bowman). Funeral from the chapel of P. A. Taltavull, 436 7th st. sw., on Saturday, July 11, at 9 a. m. Requiem mass at St. Francis Xavier Church at 9:30 a. m. Relatives and friends invited. Interment Mount Olivet Cemetery.

MORAN, HELEN A. On Wednesday, July 8, 1942, at Cedarcroft Sanitarium, HELEN A. MORAN, wife of the late Charles A. Moran and mother of Mrs. Edna Hallow of New York City. Services at Chambers funeral home, 1400 Chapin st. nw., on Saturday, July 11, at 10 a. m. Relatives and friends invited. Interment Glenwood Cemetery.

MULLANEY, MARIA. On Friday, July 10, 1942, MARIA MULLANEY, of 3407 14th st. nw. Remains resting at the S. H. Hines Co. funeral home, 2901 14th st. nw., until 3 p. m. Saturday, July 11. Services and interment Brockway, Pa.

PAYNE, JULIA S. On Friday, July 10, 1942, at Sibley Hospital, JULIA S. PAYNE, of 643 Farragut st. nw., beloved mother of Ina P. Cauthen and grandmother of Mrs. Julia Turnbull and Mrs. Sarah Ogden. Services at the S. H. Hines Co. funeral home, 2901 14th st. nw., on Sunday, July 12, at 3 p. m. Interment Denmark, S. C.

REDGRAVE, EMERRUSE. On Thursday, July 9, 1942, at Georgetown University Hospital, EMERRUSE REDGRAVE, beloved wife of the late Stephen L. Redgrave and sister of Mrs. Mary I. Balluff. Services at Chambers' Georgetown funeral home, 31st and M sts. nw., Saturday, July 11, at 10 a. m. Relatives and friends are invited. Interment Fairfax, Va.

RODERICK, FLOYD J. Suddenly, on Friday, July 10, 1942, at Mount Alto Hospital, FLOYD J. RODERICK, of 1721 Fort Davis st. se., beloved husband of Esther E. Roderick and father of Donald K. Roderick. Notice of funeral later.

Continued on Following Page.

FUNERAL DESIGNS 2

Geo. C. Shaffer 900 14th St. N.W. Phone NA. 0106. Expressive Floral Tributes. Moderate Prices. Open Evening and Sundays.

GUDE BROS. CO., Florists 1212 F St. N.W. NAtional 4276.

FUNERAL DIRECTORS 3

J. WILLIAM LEE'S SONS CO. FUNERAL DIRECTORS. CREMATORIUM 4th and Mass. Ave. N.E. LI. 5200.

One of the LARGEST UNDERTAKERS IN THE WORLD

W. W. CHAMBERS

$95

Complete Funeral with 60 Services

For many years W. W. Chambers has maintained excellence of service and quality at low cost. In spite of rising costs, Chambers still offers fine funerals for less.

Chambers

14th at Chapin N.W. CO. 0432
3072 M St. N.W. MI. 0123
517 11th St. S.E. AT. 6700
Riverdale, Maryland WA. 1231

CEMETERIES CEMETERIES

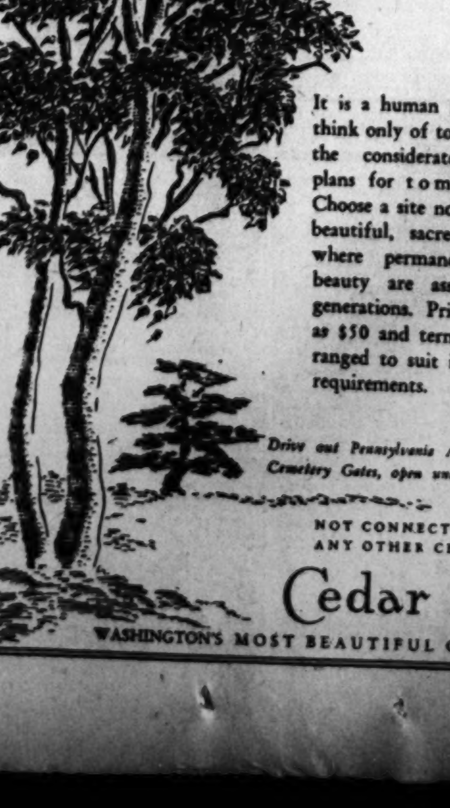

Tomorrow must come

It is a human failing to think only of today. But the considerate person plans for tomorrow. Choose a site now in this beautiful, sacred garden where permanence and beauty are assured for generations. Prices as low as $50 and terms are arranged to suit individual requirements.

Drive out Pennsylvania Ave. S.E. to Cemetery Gates, open until sundown.

NOT CONNECTED WITH ANY OTHER CEMETERY

Cedar Hill

WASHINGTON'S MOST BEAUTIFUL CEMETERY

DIED 1

(Continued From Preceding Page.)

SPARKS, JOSEPH. On Thursday, July 9, 1942, JOSEPH SPARKS, son of Cora P. Sparks and brother of Ned T. Sparks, of Washington, D. C. He is also survived by several other brothers and sisters. Remains resting at the S. H. Hines Co. funeral home, 2901 14th st. nw. Graveside services at Arlington National Cemetery on Monday, July 13, at 11 a. m.

SWAINE, JOHN EDWARD, SR. On Thursday, July 9, 1942, at his residence, 6318 Delaware st., Chevy Chase, Md., JOHN EDWARD SWAINE, SR., beloved husband of Cora V. Swaine and father of Mrs. Ethel S. Boesch, Mrs. Frances S. Fitzgerald and John Edward Swaine, jr. Funeral services at the above residence on Saturday, July 11, at 2 p. m.

TALBERT, JOSEPH EMORY. On Friday, July 10, 1942, at Providence Hospital, JOSEPH EMORY TALBERT, beloved husband of Bertie Mae Talbert and father of Milton A. and Kenneth G. Talbert and Mrs. May Kyle and Mrs. Helen Belt. Funeral services will be held at the Lee funeral home, 4th st. and Mass. ave. ne., on Monday, July 13, at 2 p. m. Relatives and friends invited. Interment Cedar Hill Cemetery.

THORNTON, NELLIE. On Wednesday, July 8, 1942, at Gloucester, Mass., NELLIE THORNTON, daughter of the late Michael and Barbara Thornton. Funeral services at the Saffell funeral home, 475 H st. nw., on Saturday, July 11, at 2 p. m. Relatives and friends invited. Interment Holy Rood Cemetery.

WILSON, JOHN O. Suddenly, on Wednesday, July 8, 1942, at Casualty Hospital, JOHN O. WILSON, beloved husband of Miriam I. Wilson and father of John O. Wilson, jr. Friends may call at the Lee funeral home, 4th st. and Mass. ave. ne., until Saturday, July 11, at 1 p. m. Funeral services at Fort Myer Chapel at 1:30 p. m. Relatives and friends invited. Interment Arlington National Cemetery.

WRIGHT, WILLIAM CHESTER. on Friday, July 10, 1942, at his residence, 732 Chesapeake st., Silver Spring, Md., WILLIAM CHESTER WRIGHT, beloved husband of Elizabeth S. Wright and son of Katedora and John T. Wright. Remains resting at the S. H. Hines Co. funeral home, 2901 14th st. nw. Notice of funeral later.

—Deaths—

Announcements of Services by Chambers

Deceased	Undertaker.
Lake, Kathryn D.	W. W. Chambers Co.
Redgrave, Emerruse	W. W. Chambers Co.
Collins, William T.	W. W. Chambers Co.
Moran, Helen A.	W. W. Chambers Co.
Bryant, Moses M.	W. W. Chambers Co.
Hoffer, Charles H	W. W. Chambers Co.
Davis, Bernard E.	W. W. Chambers Co.
Keefe, Charles A.	W. W. Chambers Co.
Creamer, Amelia G.	W. W. Chambers Co.

BIDS & PROPOSALS 6

COMMISSIONERS, D. C., WASHINGTON, July 10, 1942. Sealed proposals will be received at Room 320, District Building, until 10:00 a. m., JULY 20, for furnishing optical supplies and repairs, Schedule No. 3001; JULY 22, sterilizing oven, Schedule No. 3005. For specifications and information, apply to Purchasing Officer, Room 320, District Building. 10,11,13

OFFICE OF THE ARCHITECT OF THE Capitol, Washington, D. C., July 9, 1942. Sealed bids, in triplicate, will be received in this office until 3:00 p. m., JULY 24, 1942, and then publicly opened for wood enclosure for coal storage space at the Capitol Power Plant, Washington, D. C. Specifications, drawing and bidding forms may be obtained without deposit by qualified intending bidders on application to this office. DAVID LYNN, Architect of the Capitol.

LEGAL NOTICES 4

JOHN H. PRATT, Attorney.
American Security Building.

DISTRICT COURT OF THE UNITED States for the District of Columbia, holding Probate Court. No. 60257, Administration. This is to give notice that the subscriber, of the State of North Carolina, has obtained from the Probate Court of the District of Columbia letters testamentary on the estate of Carrie Weaver Smith, late of the District of Columbia, deceased. All persons having claims against the deceased are hereby warned to exhibit the same, with the vouchers thereof, legally authenticated, to the subscriber on or before the 22ND DAY OF JUNE, A. D. 1943; otherwise they may by law be excluded from all benefit of said estate. Given under my hand this 22nd day of June, 1942. LEONORA SMITH, Western Carolina Teachers College, Cullowhee, N. C. Attest: (Seal.) THEODORE COGSWELL, Register of Wills for the District of Columbia, Clerk of the Probate Court. 27,4,11

RAYMOND E. GABLE, Attorney.
Bank of Commerce & Savings Bldg.

DISTRICT COURT OF THE UNITED States for the District of Columbia, holding Probate Court. No. 60078, Administration. This is to give notice that the subscribers of the District of Columbia have obtained from the Probate Court of the District of Columbia, letters testamentary on the estate of Ida G. Greenwell, late of the District of Columbia, deceased. All persons having claims against the deceased are hereby warned to exhibit the same, with the vouchers thereof, legally authenticated, to the subscribers, on or before the 17TH DAY OF JUNE, A. D. 1943; otherwise they may by law be excluded from all benefit of said estate. Given under our hands this 17th day of June, 1942. HERMON H. HILL, SR., 1317 Jonquil St., N.W.; JOHN B. ROSS, 109 5th St., N.E. Attest: (Seal.) THEODORE COGSWELL, Register of Wills for the District of Columbia, Clerk of the Probate Court. 27,4,11

WILLIAM R. RODENBERG, Attorney.
Woodward Building.

DISTRICT COURT OF THE UNITED States for the District of Columbia, holding Probate Court. No. 60259, Administration. This is to give notice that the subscriber, of the District of Columbia, has obtained from the Probate Court of the District of Columbia letters testamentary on the estate of Mary G. Rodenberg, late of the District of Columbia, deceased. All persons having claims against the deceased are hereby warned to exhibit the same, with the vouchers thereof, legally authenticated, to the subscriber, on or before the 22ND DAY OF JUNE, A. D. 1943; otherwise they may by law be excluded from all benefit of said estate. Given under my hand this 22nd day of June, 1942. WILLIAM R. RODENBERG, Woodward Building. Attest: (Seal.) THEODORE COGSWELL, Register of Wills for the District of Columbia, Clerk of the Probate Court. 27,4,11

ERNEST H. OLIVER, Attorney.
1109 Earle Building.

DISTRICT COURT OF THE UNITED States for the District of Columbia, holding Probate Court. No. 60236, Administration. This is to give notice that the subscriber, of the District of Columbia, has obtained from the Probate Court of the District of Columbia letters of administration on the estate of Carroll Herbert Dikeman, late of the District of Columbia, deceased. All persons having claims against the deceased are hereby warned to exhibit the same, with the vouchers thereof, legally authenticated, to the subscriber, on or before the 17TH DAY OF JUNE, A. D. 1943; otherwise they may by law be excluded from all benefit of said estate. Given under my hand this 17th day of June, 1942. CLARA ELEANORA DIKEMAN, 3138 Nineteenth Street Northwest. Attest: (Seal.) THEODORE COGSWELL, Register of Wills for the District of Columbia, Clerk of the Probate Court. 27,4,11

JOHN SUMNER WOOD, Attorney.
923 15th St. N.W.

DISTRICT COURT OF THE UNITED States for the District of Columbia, holding Probate Court. No. 59854, Administration. This is to give notice that the subscribers, of the District of Columbia, have obtained from the Probate Court of the District of Columbia, letters testamentary on the estate of Mary E. Gheen, late of the District of Columbia, deceased. All persons having claims against the deceased are hereby warned to exhibit the same, with the vouchers thereof, legally authenticated, to the subscribers, on or before the 2ND DAY OF JULY, A. D. 1943; otherwise they may be excluded from all benefit of said estate. Given under our hands this 3rd day of July, 1942. JUDSON WRILEY JACOBS, 923 15th St., N.W.; SAMUEL S. GHEEN, 1702 Kilbourne Pl., N.W. Attest: (Seal.) THEODORE COGSWELL, Register of Wills for the District of Columbia, Clerk of the Probate Court. 11,18,25

CORNELIUS H. DOHERTY, Attorney.
1010 Vermont Ave. N.W.

DISTRICT COURT OF THE UNITED States for the District of Columbia, holding Probate Court. No. 60295, Administration. This is to give notice that the subscriber, of the District of Columbia, has obtained from the Probate Court of the District of Columbia, letters testamentary on the estate of Minnie Katherine Schmid, late of the District of Columbia, deceased. All persons having claims against the deceased are hereby warned to exhibit the same, with the vouchers thereof, legally authenticated, to the subscriber, on or before the 2ND DAY OF JULY, A. D. 1943: otherwise they may by law be excluded from all benefit of said estate. Given under my hand this 3rd day of July, 1942. WILLIAM ERNEST SCHMID, 1401 P St., N.W. Attest: (Seal.) THEODORE COGSWELL, Register of Wills for the District of Columbia, Clerk of the Probate Court. 11,18,25

LEGAL NOTICES 4

(Continued from Preceding Column.)

FREDERIC S. MOISE, RALPH F. KOEBEL, Attorneys.
4804 Forty-fourth Street Northwest.

DISTRICT COURT OF THE UNITED States for the District of Columbia, holding a Probate Court. Estate of Ida Howgate, deceased. No. 60217. Administration Docket 128. Application having been made herein for probate of the last will and testament and codicil of said deceased, and for letters testamentary on said estate, by Alex McC. Ashley, it is ordered this 23d day of June, A. D. 1942, that Allen McKay, James McKay, Grace McKay, Olive Jean McKay, Edwin Starkweather, Frances Plate, Burton Hulett, Ed Hulett and Gilbert Hulett, and the unknown heirs at law and next of kin of Ida Howgate, deceased, and all others concerned, appear in said Court on MONDAY, the 3d day of August, A. D. 1942, at 10 o'clock a. m., to show cause why such application should not be granted. Let notice hereof be published in the Washington Law Reporter and The Washington Post, once in each of three successive weeks before the return day herein mentioned, the first publication to be not less than thirty days before said return day. Witness, the Honorable EDWARD C. EICHER, Chief Justice of said Court, this 23d day of June, A. D. 1942. Attest: (Seal.) THEODORE COGSWELL, Register of Wills for the District of Columbia, Clerk of the Probate Court. 27,4,11

FRED C. GEIGER, Attorney,
508 Bond Building.

IN THE DISTRICT COURT OF THE United States for the District of Columbia, holding a Probate Court. In re estate of Henry Junion Hackett, deceased. Administration No. 59506. Order nisi. This cause coming on to be heard on petition of Jessie M. A. Hackett, administratrix, c. t. a., of the estate of Henry Junion Hackett, deceased, having reported to the Court that pursuant to the decree passed in the above-entitled cause, she has sold said decedent's real estate to wit: Lot 819, Square No. 2574, in the City of Washington, District of Columbia, more fully described in said report, to Frederick S. Tyler, for the sum of Five Thousand ($5,000.00) Dollars, all cash, subject to a brokerage commission of Two Hundred Fifty ($250.00) Dollars, on the terms and conditions set forth in said report, it is by the Court on this 7th day of July, 1942, adjudged, decreed and ordered that the said sale be, and is hereby, ratified and confirmed by the Court, unless cause to the contrary be shown on or before the 22ND DAY OF JULY, 1942, and provided that a copy of the order be published once in the Washington Law Reporter and once in The Washington Post, at least ten days prior to the last mentioned date. DANIEL W. O'DONOGHUE, Justice. Attest: (Seal.) THEODORE COGSWELL, Register of Wills for the District of Columbia, Clerk of the Probate Court.

McKENNEY, FLANNERY & CRAIGHILL, Attorneys, Hibbs Building.

DISTRICT COURT OF THE UNITED States for the District of Columbia, holding Probate Court. No. 60191, Administration. This is to give notice that the subscribers, of the District of Columbia, have obtained from the Probate Court of the District of Columbia letters testamentary on the estate of Eugene C. Coulter, late of the District of Columbia, deceased. All persons having claims against the deceased are hereby warned to exhibit the same, with the vouchers thereof, legally authenticated, to the subscribers on or before the 2ND DAY OF JULY, A. D. 1943; otherwise they may by law be excluded from all benefit of said estate. Given under our hands this 3rd day of July, 1942. ANNA B. COULTER, 2552 Belmont Road Northwest. JOHN CLIFFORD FOLGER, 730 Fifteenth Street Northwest. Attest: (Seal.) THEODORE COGSWELL, Register of Wills for the District of Columbia, Clerk of the Probate Court. 11,18,25

MAURICE KAY,
Investment Building, Washington, D. C.,
Attorney for Complainants.

IN THE DISTRICT COURT OF THE United States for the District of Columbia. In re application of Bessie Tumposky and Mary Tumposky for change of name. Civil action No. 16232. Bessie Tumposky and Mary Tumposky having filed a complaint for a judgment changing their names to Bessie Thompson and Mary Thompson and having applied to the court for an order of publication of the notice required by law in such cases, it is, by the court, this 25th day of June, 1942, ordered that all persons concerned show cause, if any there be, on or before the 25TH DAY OF JULY, 1942, why the prayers of said complaint should not be granted: Provided, that a copy of this order be published once a week for three consecutive weeks before said day in The Washington Post and the Washington Law Reporter. JESSE C. ADKINS, Justice. A true copy. Test: (Seal.) CHARLES E. STEWART, Clerk. By ELEANOR E. JOBE, Deputy Clerk. 27,4,11

J. GRAHAME WALKER, Attorney,
1700 Eye Street Northwest.

DISTRICT COURT OF THE UNITED States for the District of Columbia, holding Probate Court. No. 60271, Administration. This is to give notice that the subscriber, of the State of Maryland, has obtained from the Probate Court of the District of Columbia ancillary letters of administration on the estate of Frank P. Reeside, late of the State of Maryland, deceased. All persons having claims against the deceased are hereby warned to exhibit the same, with the vouchers thereof, legally authenticated, to the subscriber, on or before the 23RD DAY OF JUNE, A. D. 1943; otherwise they may by law be excluded from all benefit of said estate. Given under my hand this 23rd day of June, 1942. ROBERT H. REESIDE, 1700 Eye Street Northwest. Attest: (Seal.) VICTOR S. MERSCH, Deputy Register of Wills for the District of Columbia, Clerk of the Probate Court. 27,4,11

LEONARD A. BLOCK, Attorney,
Woodward Building.

DISTRICT COURT OF THE UNITED States for the District of Columbia, holding Probate Court. Estate of Lewis Miller, deceased. No. 60206, Administration Docket 128. Application having been made herein for letters of administration on said estate by Catherine Pinckney, it is ordered this 24th day of June, A. D. 1942, that all the unknown heirs at law and next of kin of the decedent, and all others concerned, appear in said court on MONDAY, the 3d day of August, A. D. 1942, at 10 o'clock a. m., to show cause why such application should not be granted. Let notice hereof be published in the Washington Law Reporter and The Washington Post once in each of three successive weeks before the return day herein mentioned, the first publication to be not less than thirty days before said return day. Witness, the Honorable EDWARD C. EICHER, Chief Justice of said Court, this 24th day of June, A. D. 1942. Attest: (Seal.) THEODORE COGSWELL, Register of Wills for the District of Columbia, Clerk of the Probate Court. 27,4,11

HARRY J. DALY, Attorney,
Metropolitan Bank Building.

DISTRICT COURT OF THE UNITED States for the District of Columbia, holding Probate Court. No. 60292, Administration. This is to give notice that the subscriber, of the District of Columbia, has obtained from the Probate Court of the District of Columbia letters testamentary on the estate of Geoffrey Goldsmith, late of the District of Columbia, deceased. All persons having claims against the deceased are hereby warned to exhibit the same, with the vouchers thereof, legally authenticated, to the subscriber on or before the 30TH DAY OF JUNE, A. D. 1943; otherwise they may by law be excluded from all benefit of said estate. Given under its hand this 2nd day of July, 1942. THE NATIONAL METROPOLITAN BANK OF WASHINGTON. By THOMAS H. REYNOLDS, Assistant Trust Officer. Attest: (Seal.) VICTOR S. MERSCH, Deputy Register of Wills for the District of Columbia, Clerk of the Probate Court. 11,18,25

FREDERICK S. TYLER, Attorney,
Woodward Building.

DISTRICT COURT OF THE UNITED States for the District of Columbia, holding Probate Court. No. 60298, Administration. This is to give notice that the subscriber, of the District of Columbia, has obtained from the Probate Court of the District of Columbia ancillary letters of administration c. t. a. on the estate of Annie Moore, late of England, deceased. All persons having claims against the deceased are hereby warned to exhibit the same, with the vouchers thereof, legally authenticated, to the subscriber on or before the 2ND DAY OF JULY, A. D. 1943; otherwise they may by law be excluded from all benefit of said estate. Given under my hand this 3rd day of July, 1942. FREDERICK S. TYLER, Woodward Building, Washington, D. C. Attest: (Seal.) VICTOR S. MERSCH, Deputy Register of Wills for the District of Columbia, Clerk of the Probate Court. 11,18,25

LOWRY N. COE, Attorney,
National Press Building.

DISTRICT COURT OF THE UNITED States for the District of Columbia, holding Probate Court. No. 60231, Administration. This is to give notice that the subscriber of the District of Columbia has obtained from the Probate Court of the District of Columbia, letters testamentary on the estate of John Wesley Brashears, jr., late of the District of Columbia, deceased. All persons having claims against the deceased are hereby warned to exhibit the same, with the vouchers thereof, legally authenticated, to the subscriber, on or before the 19TH DAY OF JUNE, A. D. 1943: otherwise they may by law be excluded from all benefit of said estate. Given under my hand this 22nd day of June, 1942. WALTER C. IREY, 6626 First St., N.W., Takoma Park, D. C. Attest: (Seal.) VICTOR S. MERSCH, Deputy Register of Wills for the District of Columbia, Clerk of the Probate Court. 27,4,11

LEGAL NOTICES 4

(Continued from Preceding Column.)

GEORGE P. LEMM and HAROLD BRODY, Attorneys for Petitioner,
430 Woodward Building.

IN THE DISTRICT COURT OF THE United States for the District of Columbia. In re application of Margaret Ophelia Roe Pearson, by her uncle and next friend, John W. Phillips, for change of name. Civil Action No. 16366. Margaret Ophelia Roe Pearson, by her uncle and next friend, John W. Phillips, having filed a complaint for a judgment changing her name to Margaret Ophelia Lewis and having applied to the Court for an order of publication of the notice required by law in such cases, it is, by the Court, this 8th day of July, 1942, ordered that all persons concerned show cause, if any there be, on or before the 3RD DAY OF AUGUST, 1942, why the prayers of said complaint should not be granted, provided that a copy of this order be published once a week for three consecutive weeks before said day in The Washington Post and the Washington Law Reporter. DANIEL W. O'DONOGHUE, Justice. Attest: (Seal.) CHARLES E. STEWART, Clerk, District Court of the United States for the District of Columbia. By HILDA MARIE GOWEN, Deputy Clerk. 11,18,25

The Washington Post
CLASSIFIED ADVERTISING
LOCAL RATES

For Washington and Points Within 25 Miles of the District of Columbia.
The following rates are for consecutive insertions:

Rates per line.		22c 1	20c 3	18c 7	15c 15
Words.	Lines	time	times	times	times
10	2	$.44	$1.20	$2.52	$4.50
15	3	.66	1.80	3.78	6.75
20	4	.88	2.40	5.04	9.00

Cash rates for Situations Wanted ads are one-half of the above rates.
The one-time rate applies on skip ads or irregular insertions. Minimum ad is 2 lines. 1 time, 44c.

OUT-OF-TOWN RATES.

Ads from points more than 25 miles from the District of Columbia are: 1 time, 30c per line; 3 times, 29c per line; 7 times, 27c per line; 15 times, 25c per line. Count 5½ words of 6 letters each to a line.

Cancellation Orders or Correction before insertions (excepting Death Notices) cannot be made unless ordered before 6 p. m. daily or 4 p. m. Saturday for Sunday.

Phone NAtional 4200
Ask for an Ad Writer

BUSINESS SERVICE 9

BUSINESS SERVICE Directory

★ ★ ★ ★ ★ ★

KEEP YOUR PROPERTY IN GOOD CONDITION

Demands on industry for war materials make it more necessary than ever to keep your possessions in best repair.

WHEN YOU NEED A GOOD JOB DONE—CALL THESE ADVERTISERS

★ ★ ★ ★ ★ ★

An experienced ad writer will gladly help Business Service Advertisers. Call NAtional 4200. Extension 380.

ACCOUNTING AND BOOKKEEPING
ACCOUNTANT, expert, books opened, kept part time; tax service, statements; local references; reasonable. OR. 2074.

AIR CIRCULATORS
FANS Sale or rent; room coolers, refrigerators, washers. District Electric Co., 4905 Wisc. ave. nw. WO. 4902.

AUTO WINDSHIELD WIPERS
BUELL Windshield Wipers and Fuel Pumps. 908 4th nw. ME. 5776.

CAMERA REPAIRS
CAMERA REPAIRS
Fuller & D'Albert, Inc., NA. 4712, 815 10th

CEMENT, STONE WORK
AT. 9266 Cement wk. Retaining walls, steps, walks, etc. JERRY

DECORATING, PAPERING, PAINTING.
AD. 2888 Caulking, papering, painting, plastering. Murphy & Sons.

HOUSE PAINTING
By Expert Rice's Unity Craftsmen. HO. 0499. 811 Monroe St. N.E.

AD. 2888 Caulking, papering, painting. Murphy & Sons.

ELECTRIC CONTRACTOR.
WIRING, repairs, all types; plugs installed, $2.50 up; 24-hour service. RE. 1687.

GARAGE BUILDERS
WO. 1486 Garages built complete, $189. MR. JAMES PROCTOR.

GENERAL REPAIRS
ME. 6746 Complete repair from cellar to attic; by expert. John Jenkins, 7 a. m. to 5 p. m.

LEATHER GOODS—REPAIR.
G. W. King, Jr. Saddlery, Trunks, etc. 511 11th st. nw.

MATTRESS RENOVATING
$3 up. STEIN BEDDING CO. 1224 12th St. N.W. ME. 1318 $3 up

PLUMBING AND HEATING.
NA. 2777 "Shop on Wheels," 25 years' exp.; free est. John P. Evans.

RADIO REPAIRS, SERVICE
RADIO TROUBLE CURED
Free est. Work guar. 3 mos. Honest prices. MID-CITY RADIO SHOP, 9-9 p.m. NA. 0777

REFRIGERATION REPAIRS
RADIO. REFRIGERATION SERVICE.
PARK RADIO CO.
2146 P ST. N.W. DU. 4141.

LOST & FOUND 10

You can phone your "Lost and Found" ads to The Post until 11 p. m. for insertion the following morning. For The Sunday Post, Saturday, 4 p. m. ("Found" ads are published free.)

BAG OF WET WASH LAUNDRY, Sunday, 3 a. m., bet. 12th and Eye sts. ne., 900 blk. E. Capitol. Reward. Return to Asia Laundry, 917 12th st. ne. LI. 8245.

BILLFOLD
Lost Friday, Postoffice, Eye and 15th sts., cont. driver's license, papers. Reward. ME. 2863, DI. 2877.

CAT, young male, yellow, white; children's pet. 1926 Belmont rd. nw. DU. 3928.

COCKER SPANIEL, MALE.
NAME "BRUCE."
Buff color; lost vicinity Woodley road and 36th st. nw.
REWARD
HENRY W. RILEY. EM. 6156.
3633 VAN NESS ST. N.W. OR EX. 8400.

CAMERA—ARGUS; LOST FRIDAY, JULY 3. REWARD. WO. 4803.

GLASSES—Sun, bone rim.; taxicab bet. War Dept. Social Security bldg. or in latter bldg. Florence Taaffe, RE. 6700, Ext. 3979

PORTFOLIO
Black leather, lost July 3, with business papers value only to owner. RE. 5188.

RED COCKER PUPPY, male; corner 22nd and P sts. nw. Thought picked up by Cab. Reward. MI. 7961.

RING Man's, gold; init. R.S.; Hains Pt.; Wed.; rew'd. TA. 6119. Sent. val.

RING
Man's, class 1934, Military Institute, with inscription Walter H. Turner, Harrisonburg, Va. Reward. EM. 6007 or WI. 1532.

WALLET, BROWN LEATHER, CONTAINING MONEY, DRIVER'S LICENSE. F. J. KANE, WO. 3166. REWARD.

REWARD FOR INFORM. CONCERNING "SKIPPY;" fox terrier, black, white tip on toes; female. TA. 6912.

REWARD FOR "SPANKY"
Wire-haired terrier, female, white and black markings, brown face; lost July 5th, Monday about 3 p. m., vicinity Route 1, Bashford lane, Alexandria. TE. 2665.

LOST—Cocker spaniel, black and tan; name "Shenley;" reward. CH. 1003.

LOST—Schaeffer pen with name, "Robert Christin;" was gift; reward. WI. 7686.

FOUND—DOG, SMALL, WHITE, SPITZ; NURSING PUPPIES. CALL AT 71 O STREET NORTHWEST.

FOUND—Blond cocker spaniel, male, young. Fri. morn., at 22d and P sts. nw. Call AD. 4390.

These Women! By d'Alessio

"It's positively disgusting how healthy and well he's been since I started my home-nursing course!"

PERSONALS 11

A LOAN UP TO $300
On Your Signature. Call
DEWEY T. JONES, Sligo 5200

IF YOU NEED EXTRA MONEY for any purpose, give a telephone call. You can get $100 and need repay only $2.32 per week, which includes interest at NEW REDUCED RATES. Other amounts in proportion. Call BILL LANE, MI. 6510.

HEMORRHOIDS (piles) eradicated by my own method; result effective for a lifetime or money back. Write for booklet. No drugs. No surgery. DR. SOMMERWERCK, 1365 Columbia rd. AD. 0388.

IF A LOAN OF $50 TO $300
Is the answer to your problem, just give me a ring. Small monthly payments will pay it back and you are only charged for the actual number of days you keep the money. MISS COOKE, CHestnut 2501.

PHONE SHepherd 3680. Ask for VIRGINIA RICHARDSON—If you are in need of a loan up to $300 at 2% on your signature.

ON SIGNATURE ONLY
Cash in 2 hours to employed men or women. Only cost is interest on unpaid balance. PHONE S R. MURPHY, HOBART 0012.

MOTOR TRAVEL 12

SHARE expense plan, cars and passengers daily. Calif., $30; Chi., $9; others in proportion. Wash. Travel Serv. ME. 3705.

INSTRUCTIONS 13

AVIATION—Welding, Diesel drafting, blueprint reading, aircraft and engine course. WASHINGTON TRADE SCHOOL, INC., 140 Que st. ne. DU. 1576.

CARD PUNCH course. SHORT, EASY. BOYD SCHOOL, 1333 F. NA. 2338.

CIVIL SERVICE course; late edition; many kinds. Boyd School, 1333 F. NA. 2338.

HELP, MEN 16

Men—If you don't find your position in the Help Wanted Column today, place a "Situation Wanted" Ad in The Post. A 2-line ad costs only 22 cents.

AUTOMOBILE
MECHANICS
WE'RE STAYING IN BUSINESS TO RENDER SERVICE ON CARS VITALLY NEEDED IN THE NATION'S CAPITAL.
WE NEED MORE EXPERIENCED MECHANICS AT ONCE.
SEE MR. BROWN
CAPITOL CADILLAC CO.
1222 22nd ST. N.W.

AUTO MECHANICS
AUTOMOBILE PAINTERS
Experienced for large Ford dealer; plenty of work; good pay; pleasant working conditions. See Mr. Brown.
HILL & TIBBITTS
1114 VERMONT AVE. N.W.

BARBER WANTED—Steady job; $35 guaranteed and commission. 246 11th st. se.

BARBER—1 week, beginning Sun., July 12; $35 guar. and comm. Paul's Barber Shop, 851 Upshur st. nw.

BARBER—$30 guar., good for $50; hrs., 8 to 6, 5½ days. Bldg. Shop, 814 15th nw.

BARBER—First class; good hours; good job. Come ready for work. 3160 Wilson blvd., Clarendon, Va.

BARBER—Steady; good guarantee. Fox Shop, 1344 G st. nw.

BARBER—Good salary. Apply in office, 1316 Rhode Island ave. ne.

BARBER.
WALTER REED GENERAL HOSPITAL.

BARBER (colored); white trade; $30 guarantee and commission. Call AT. 5381.

BOOKKEEPER, EXPERIENCED HANDLING FULL SET OF BOOKS. ABLE TO HANDLE TAX MATTERS, MONTHLY STATEMENTS. EXCELLENT OPPORTUNITY. WILLING WORKER. AGE 30 TO 50. STATE SALARY DESIRED. BOX 934, WASHINGTON POST.

BOOTBLACK—1st class; $18 week guarantee; otherwise don't apply. 2480 16th st. nw. Dorchester House.

BRANCH ASSISTANTS
White boys over 16; must live vicinity of 7th and B sts. se. See Mr. Woodard. 210 7th st. ne., between 6 and 8 p. m.

BRANCH ASSISTANT
White boy over 16; must live near 13th and H sts. ne. Call Mr. Lyerly, DU. 1291 between 4 and 5 p. m.

CAR
AND
TRUCK WASHERS
FIRST CLASS
GOOD PAY—STEADY WORK
CHESTNUT FARMS DAIRY
3241 PROSPECT AVE. N.W.

COOKS—COUNTERMEN
Washington Restaurant Association, 2003 Eye st. nw. NO FEES

COOK—SHORT ORDER
For better restaurant. Good wages. Exp. New England Restaurant, 516 9th st. nw.

DAY SECOND COOK
GOOD HOURS—GOOD PAY
Must be experienced; with references.
VICK'S RESTAURANT
1142 CONN. AVE. N.W.

DELIVERY MAN
For liquor store; must be 21 and have D. C. permit. 3225 Georgia ave. nw.

HELP, MEN 16

(Continued from Preceding Column.)

DISHWASHERS
White; excellent working conditions; no Sunday work. Apply—
MAYFAIR RESTAURANT
527 13th St. N.W.

DISTRICT MANAGER
For Circulation Department; position involves early morning hours and should be considered full-time position; must have car; salary and car allowance. See Mr. Lyerly, 2811 16th st. ne., between 4 and 6 p. m.

DRIVER
For wholesale cleaning plant; steady work; good pay. Apply 435 R st. nw.

JANITOR
Colored couple; no children; to care for small apt. for living quarters. Call 1021 7th st. nw.

JANITOR
Colored man, married, no children; excellent opportunity for settled man with fifth-grade engineer's license; large downtown bldg.; oil burners; excellent quarters and good salary. Apply in own handwriting, giving all references. Box 939, The Washington Post.

JUNIOR DRUG CLERK
3 evenings week and every other Sunday. Apply Schulze Pharmacy, 1832 Columbia rd. nw.

LITHOGRAPHIC ARTIST
Experienced in making plate corrections. Permanent position.
WILLIAMS & HEINTZ CO.
220 Eye St. N.E. LI. 7140.

MEN
white, for sales delivery work. Start at $32.50 week guarantee. Average earnings after training $47.50 and up. Apply 509 K St. N.W. Between 3 and 5 p. m.

PORTERS for day and night work. Ewell's, 815 14th st. nw.

PRESSER—Experienced; steady work. Monroe Dry Cleaning Co., 3128 12th st. ne. Michigan 4010.

ADVERTISING
COPYWRITER
Must be clever and versatile, with enough experience to prove it.
$40 WEEK TO START
Write fully and send samples, which will be returned promptly.
BOX 929, WASHINGTON POST

MAN
With Gas Station Experience.
Able to Take Complete Charge of Service Station.
Permanent Position.
Good Salary.
Apply
MR. CLARK
Mandell Chevrolet Co.
1234 Good Hope Road S.E.

Subscription
Salesman
We pay salary and commissions to those who can sell subscriptions.
A PERMANENT JOB WITH GOOD PAY
SEE MR. ABERNETHY
9:30 to 11:00 A.M.
2037 K Street N.W.

MEN
COLORED
For Cafeteria Work
In New Government Buildings
Part Time or Full Time Employment
Excellent Working Conditions
Apply
1119 21st St. N.W.

Little Tavern
Shops, Inc.
Has Openings for
Countermen
Liberal Hourly Wage
Plus High Overtime Rate
6-DAY WEEK
Apply
1409 K ST. N.W.
9 A. M., 12 Noon Monday, Tuesday, Wednesday and Friday

HELP, MEN 16

(Continued from Preceding Column.)

PRESSERS
(Colored), good steady job for good experi. presser. Call in person at once.
KENT STORES, Inc.
3035 WEST VIRGINIA AVE. N.E.

RESTAURANT HELP
All types. Washington Restaurant Association, 2003 Eye st. nw. NO FEES.

RESTAURANT EMPLOYES
Colored porter, dishwashers, busboys, waiters. Openings in other depts. of high-class restaurant for good men. Good wages. Good meals. Apply day or night. 418 12TH ST. N.W.

SALESMAN — Contact retail druggists, Washington, follow up direct mail advertising; good demand for product; commission or salary and commission. Address, Box M-438, Washington Post.

SERVICE station attendants (2); experience preferred, but not necessary. Apply Moyer's Sunoco Service, 6450 Ga. ave. nw.

SHOEMAKER, exp., at once. 2913 Nichols ave. se., or call LI. 6727.

SODA MAN
Every other night. Striner's Pharmacy Phone TR. 7666.

STATISTICAL CLERKS $225
Good Background in Accounting.
ADAMS, 204 Colorado Bldg., 14th & G N.W.

STENOGRAPHER
POSITION OPEN IN RAILROAD OFFICE
Must have experience and be capable of handling mail.
Good Salary to Right Party
State age, experience and draft status.
Box M-436, WASHINGTON POST.

STOCK CLERK
AND BOOKKEEPER
Preferably with tire experience. Phone EXecutive 0275 for appointment.

SUPERINTENDENT, apartment house, 20 families. Apply 135 Kennedy st. nw. H. Frank.

TEACHERS WANTED—MANY VACANCIES. Adams Agency, Colorado Bldg. RE. 3938.

TIRE VULCANIZER
Very good pay. Apply in person. 627 K st. nw.

TRUCK DRIVER
for wholesale grocery; good hours and good pay. Atlantic Hotel Supply Co., 1309 Maine ave. sw. RE. 5340.

TYPISTS
ATLAS AGENCY, Atlas Bldg., 9th & F N.W.

WAITERS
EXPERIENCED
FAT BOY RESTAURANT
2201 NEW YORK AVE. N.E.

YOUNG MEN, HIGH SCHOOL EDUCATION; MUST BE OVER 18; 5-DAY WEEK. APPLY 1121 FIFTH ST. N.W.

Attention Stenographers
Permanent Openings to $150.
ADAMS, 204 Colorado Bldg., 14th & G N.W.

SMALL LOAN MAN
Inside position for man with at least 2 years' recent experience in small loan business; good starting salary and splendid future for capable hard worker. See Mr. Bush, Advance Credit Corp., 3337 Rhode Island ave., Mt. Rainier. UNion 2660.

COLORED BOY
Experienced for porter work in restaurant. No Sundays. Apply Tally-Ho Restaurant, 812 17th st. nw.

COLORED BOYS
16 years or over; for branch assistants; must live in vicinity of 14th and R sts. nw. Call Mr. Lyerly, ADams 9636, between 5 and 7 p. m.

HELP, WOMEN 18

Women—If you don't find your position in the Help Wanted Column today—place a "Situation Wanted" Ad in The Post. A 2-line ad costs only 22 cents.

Beauty Operator, Experienced
TOP SALARY AND COMMISSION.
AVERAGING $35 TO $45 WEEK.
LARGE SHOP, FULLY EQUIPPED.
LILYAN'S, 6133 GEORGIA AVE.

BEAUTY OPERATOR
Top salary and commission. Hrs. 9-6., full or part time. Ethel Talley, 1105 F st. nw.

BEAUTY OPERATOR (Exp.)
$25 AND COMM. GL. 2266
EVE'S BEAUTY SALON

BEAUTY OPERATOR
Experienced; $30 plus comm.; 9-6 p. m.
FOX BEAUTY SHOP.
4847 Mass. Ave. N.W. WO. 9672.

BEAUTY OPERATOR
EXPERIENCED
Top Salary & Commission
Comfortable, Air-Conditioned Shop
Lillian Cramer
1115 15th St. N.W.

Beauty Operator, Colored
Experienced. Wanted at once. Smith's Beauty Salon, 600 Tea st. nw. DU. 8813.

BEAUTY OPERATOR, COLORED
EXPERIENCED. GOOD SALARY.
Apply 611 Que St. N.W. DU. 2743.

COLOR ARTIST
For portrait work; must be experienced.
GOLDCRAFT PORTRAITS, 716 13th st. nw.

COMPTOMETER OPER., $30
WOOD COLLEGE AGENCY, 710 14th st.

COUNTER ATTENDANTS
ALSO
WOMEN (White) TO TRAIN AS SHORT-ORDER COOKS.
APPLY IN PERSON.
CHILDS RESTAURANT
600 NORTH CAPITOL ST.

FUR SALESLADY
EXPERIENCED. PERMANENT EMPLOYMENT. EXCEPTIONALLY FINE SALARY. APPLY
ZLOTNICK, THE FURRIER
12th & G STS. N.W.

GIRL
FOR OFFICE WORK IN TRANSPORTATION COMPANY.
DU. 4323.

GIRL, EXPERIENCED
FOR SODA FOUNTAIN
Good pay—good hours. Day work. Excellent working conditions. Apply Governor Shepherd Drug & Restaurant
2121 Va. Ave N.W. RE. 1063

GIRL
for general office work, some experience required. Start at $22.50 week. Call in person, between 3 and 5 p. m. G. B. Macke Corp., 509 K St. N. W.

JUNIOR CLERK
Young girl, 18 to 25 years, who can type at least 35 words per minute, for position in mail room. Apply in person to Mr. Smith, 1st floor, Washington Post, 9 to 12 noon.

JUNIOR CLERK
For telephone service desk; no experience necessary; must have pleasant telephone voice for taking complaints by phone. Hours 3:30 to 11:30 p. m. daily; off Monday and Wednesday; $19.80 week to start. Apply in person. Mr. Smith, 1st floor, Washington Post, 1337 E st. nw., between 9 a. m. and 12.

LAUNDRY HELP
White or colored shirt finishers, bosom press, collar and cuff and backing press operators.
Apply Mr. Dearstine.
Q & S LAUNDRY
Bladensburg, Md.

LEGAL STENO., $30
WOOD COLLEGE AGENCY, 710 14th st.

MANICURIST—Experienced. Union Station Barber Shop.

RECEPTIONIST SALESGIRL
for photographic studio. Salary $18 to start. GOLDCRAFT Portraits, 716 13th nw.

HELP, WOMEN 18

(Continued from Preceding Column.)

RESTAURANT HELP
All types. Washington Restaurant Association, 2003 Eye st. nw. NO FEES.

SALESWOMEN
High's Ice Cream Stores; between the ages of 18 and 40; experience not necessary, but must be neat in appearance and able to furnish good character references; $17 wk. to start and chance for advancement in two to four weeks. Apply mornings, between 9:30 and 11. 1326 Half st. se.

SECRETARY
Gentile, single, neat-appearing, good at typing, shorthand, filing; in private corporation doing Government business; salary $35 week with good opportunity for advancement. Write stating age and experience. Box 923, Washington Post.

SHORT ORDER COOK
(White) experienced,
for
COFFEE SHOP
$29 per week.
Day Shift. No Sundays.
Apply
THE STEWARD
HAMILTON HOTEL

SILK PRESSER
White only, to work in small plant, where higher type of employes are engaged; $25 week. One week's vacation with pay after first year. Write immediately to Box 919, Washington Post.

SILK PRESSER
Only those thoroughly experienced need apply. Working conditions excellent and good pay. White or colored.
PEELER'S, INC.
2300 Rhode Island Ave. N.E. DU. 1413.

STENOGRAPHER
POSITION OPEN IN
RAILROAD OFFICE
MUST HAVE EXPERIENCE AND BE CAPABLE OF HANDLING MAIL.
GOOD SALARY TO RIGHT PARTY.
Write stating age and experience.
BOX M-439
WASHINGTON POST

STENOGRAPHER, $125-$140
WOOD COLLEGE AGENCY, 710 14th st.

STENOGRAPHER, $30
Knowledge Accounts Payable.
WOOD COLLEGE AGENCY, 710 14th st.

STENOGRAPHER—Young girl, 20 to 30 years old, neat appearance as stenographer to circulation manager. Must be good typist. At least 110 words per minute shorthand. $25 week to start. Apply to Mr. Smith, 1st floor, Washington Post Bldg., 9 a. m. to 12 noon.

STENOGS.-TYPISTS
Experienced and Good Beginners.
ATLAS AGENCY, Atlas Bldg., 9th & F N.W.

TYPIST
Excellent Opportunity
For Rapid Advancement
With Large Concern.
Box 940
Washington Post

P. B. X. Operator
Experienced
For Apartment Building
Must be able to deal with tenants diplomatically.
Apply
Harvard Hall
Adams 7400

ADVERTISING
COPYWRITER
Must be clever and versatile, with enough experience to prove it.
$40 A WEEK TO START
Write fully and send samples, which will be returned promptly.
BOX 930, WASHINGTON POST

Pennsylvania
Central Airlines
Has immediate opening for an expert stenographer (minimum typing speed 60 w.p.m.; minimum shorthand speed 100 w.p.m.). Hours 8-5 P. M. Saturday half day; age 23-35.
Excellent Future
Salary $1440 Year
Apply in Person
Washington National Airport
Pennsylvania Central Airlines
Personnel Dept., Hangar 3

Experienced
Telephone
Operators
Apply
Mrs. Riggles
725 13th St. N.W.
8:30 A. M. to 5 P. M.
Monday Thru Friday

YOUNG WOMEN
18-30 Years of Age
WANTED FOR TELEPHONE WORK
No Experience Needed and
YOU ARE PAID WHILE YOU LEARN
GENEROUS EARNINGS WITH FREQUENT SALARY INCREASES
Regular work with real promotion opportunities and excellent working conditions
COME IN AND SEE MRS. McGUIRE
at 722 12th St. N.W.
anytime between 8:30 a. m. and 5 p. m.
MONDAY THROUGH FRIDAY
and 9 a.m. to 1 p.m. Saturday

HELP, WOMEN 18

(Continued from Preceding Column.)

TEACHERS WANTED IN
MATH., HISTORY, ENGLISH.
ADAMS, 204 Colorado Bldg., 14th and G.

TYPIST
Young girl, 18 to 25, experienced tabular and stencil typing. Attractive 5-day week position; $19.80 week to start. Apply to Mr. SMITH, 1st floor, Washington Post, 1337 E st. nw., 9 to 12.

WAITRESSES (2)
EXPERIENCE NOT NECESSARY.
MEALS AND UNIFORMS FURNISHED.
SEE MR. ST. CLAIR,
CLAIRMORE RESTAURANT,
1535 NEW YORK AVE. N.E.

WAITRESSES
Experience not necessary; must be over 21; good tips. Glen Echo Park, Md.

WAITRESSES
White; experienced. Apply WAKEFIELD GRILL, 920 F st. nw.

WAITRESSES
Need not be experienced, but must be over 21. Apply at once.
CHILDS RESTAURANT
600 NORTH CAPITOL ST

WAITRESSES
MUST BE OVER 21
EXPERIENCE NOT NECESSARY
APPLY AFTER 2 P. M.
CHILDS RESTAURANT
1340 NEW YORK AVE. N.W.

WAITRESSES
Exp. CRESCENT CAFE, 723 14th St. N.W

Waitresses—Countergirls
WASHINGTON RESTAURANT ASSN.
2003 Eye N.W. No fees.

WAITRESSES (WHITE)
Good wages, air-conditioned restaurant.
TEHAAN'S RESTAURANT
1232 36th St. N.W.

WAITRESSES
Experienced in high-class service; excellent working conditions and no Sunday work. Apply
MAYFAIR RESTAURANT
527 13TH ST. N.W.

WAITRESSES
Experienced—For Part or Full Time.
APPLY
GARDEN TEA SHOPPE
14th and Monroe Sts. N.W. or
1835 Columbia Rd. N.W.

WAITRESS
Experienced. Muen Fong Restaurant, 7 Rhode Island ave. ne.

WAITRESSES
Pleasant Working Conditions.
APPLY AT ONCE
B. B. CAFE
2D and PA. AVE. S.E.

WAITRESSES (3)
Day work, 7 a. m. to 4 p. m. Counter and table service. Apply No. 1 Mass. ave. nw.

WAITRESSES
GOOD SALARY
AND COMMISSION
UNIFORMS FURNISHED
MEALS INCLUDED
CALL DISTRICT 8118
BETWEEN 10 A.M. & 3 P.M.

WOMEN, 25 TO 40
White; steady and dependable; experience not necessary; $22.50 week minimum salary. See Mr. Smith, 6 to 8 p. m.
POPPINO'S FOUNTAIN OF HEALTH,
3101 14th St. N.W.

YOUNG WOMAN, 18-24
We will employ capable girl with or without experience for clerical position in small loan office, Mt. Rainier. Shorthand desired but not required. Suitable starting salary with splendid opportunity to advance. See Mr. Bush, Advance Credit Corp., 3337 Rhode Island ave., Mt. Rainier. UNion 2660.

CIVIL SERVICE course; late edition; many kinds. Boyd School, 1333 F. NA. 2338.

ATTENTION, STENOGRAPHERS
Permanent openings to $135.
ADAMS, 204 Colorado Bldg., 14th and G

HELP, MEN AND WOMEN 19

COLLABORATOR
On books, novels, motion pictures, stories, etc.; experienced and established in field. Apply 1115 10th st. nw.

HELP, DOMESTIC 20

COOK
White; exp.; family of 2 adults; spend summer out of Washington. TE. 5391.

COUPLE, EXPERIENCED
Woman cook and g. h. w.; man for butler and chauffeur duties; live in. Call ELmwood 567, 10 to 12 noon or 2 to 5 p. m.

HOUSEKEEPER (white), 25-35 years old, good home, country girl preferred; give refs. Write or call after 5 p. m., H. J. Bowen, 304 Madison st., Wilmington, Del.

HOUSEKEEPER, WHITE, $45 MO.
Live in; good cook, care of home; assist elderly lady; adults. TR. 7411.

WHITE COUPLE, butler and cook; must be first class; good wages. Ladies Exchange, 1705 De Sales st. nw. NA. 4365.

GOOD COOK to do downstairs work and laundry; live in private upstairs room and bath; at $12 a week. Phone WO. 3895.

SITUATIONS, MEN 22

BUTLER—Valet, Scandinavian, experienced, well recommended. Can massage, good manager. Box 942, Washington Post.

YOUNG man desires immediate position; good education; mathematical, clerical, typing and public experience. Ambitious. References. Box 941, Washington Post.

SITUATIONS, WOMEN 23

WOMAN, good education, pleasant personality, executive ability, wants position preferably with construction firm; familiar with estimates, bids, contracts, etc. Can type. Write Box 185, Arlington, Va.

YOUNG experienced colored girl, waitress or bus girl. ADams 3667.

SITUATIONS, DOMESTIC 24

WAITRESS, parlor maid or maid, Swedish descent. Well recommended. Box 943, Washington Post.

NEAT, experienced colored wants day's work for Saturday. HObart 9074.

EXPERIENCED colored girl wants Tuesday and Thursday, day's work; also serving dinner parties. NO. 5360.

COLORED girl wants part-time or g. h. w.; references. HO. 2055.

COLORED GIRL wishes dishwashing or charwork. MEt. 4603.

MONEY TO LOAN 26

ON DIAMONDS, watches, jewelry, silverware and miscellaneous articles. Louis Abrahams, 3223 Rhode Island ave. ne.

ON diamonds, watches, jewelry, silverware, etc. No adv. arrangements neces. Lowest int. rate. Rosslyn Loan Co., Rosslyn, Va.

REAL ESTATE LOANS 29

SECOND-TRUST MONEY	RESIDENCES
We Have	APARTMENTS
Ample Funds for	BUSINESS
Purchase of Notes	INVESTMENT
Secured on	PROPERTIES

THE AMERICAN CO.
807 15th St. N.W. NA. 8032.

MONEY ON SECOND TRUST
We will buy second-trust notes, D. C., nearby Md. or Va. Reasonable rates.
NATIONAL MORTGAGE & INVEST. CORP.
1312 New York Ave. N.W. NA. 8833.

BUSINESS OPPS. 33

BOARDING AND ROOMING HOUSES WANTED IMMEDIATELY. MANY BUYERS WAITING. JOHN J. McKENNA, REPUBLIC 5345.

BOARDING OR ROOMING HOUSE wanted. Plenty buyers. EDWIN L. ELLIS, 1010 Vermont ave. nw., Room 217. RE. 5140.

DRY CLEANING STORE—About $350 per week; fine location. Must sell; being drafted. 3511 12th st. ne. TA. 6662.

GROCERY (beer), doing $1,150 week; rent $85, including 7-room apt.; long lease; $4,500, including stock. R. M. DeShazo, 1123 14th st. nw. NA. 5520.

RESTAURANT, BEER license; $500 cash down. Apply 11 a. m. to 3 p. m., Minute Grill, 1340 22d st. nw.

Continued on Following Page.

BUSINESS OPPS. 33

(Continued From Preceding Page.)

LOOKING FOR A BUSINESS? SEE US! METROPOLITAN BROKERS, 409 Investment Bldg. DI. 1878.

WANTED ROOMING, BOARDING houses, delicatessens, cafés. Buyers waiting. Thurm & Silver, 906 10th st. NA. 9654.

DOWNTOWN—23 rms., 4 baths; inc. $375; always filled with nice people; reasonable rent; $1,000 cash, balance easy. Box 931, Washington Post.

ROOMS, FURNISHED 37

ALBEMARLE ST. NW., 4919—Young woman wishes roommate; cool twin bedroom; Gentile. Emerson 7488.

ALLISON ST. NW., 701—Young employed couple; large newly furn. double room; 3 expos.; unlimited phone; excel. transp.

ARGONNE PL. NW., 1646, nr. 16th & Col. rd.—Small front; man, $10 mo.

ARLINGTON, VA.—Room, pvt. bath, $35; Gentile gentleman; references. GL. 7386.

ARLINGTON—Bright, airy room; accommodate 2; 10c bus fare. GLebe 1932.

CHEVY CHASE SECTION (3927 McKinley st. nw.)—Nicely furn. rm.; priv. home; shower; gar. Suit. 2 or 3 men. EM. 7319.

CHEVY CHASE, D. C.—Single front room; near bus; gentleman. $20. EM. 7888.

CHEVY CHASE—Sgle. rm.; priv. home; use phone, privileges; nr. trans.; storage space in basement. OR. 1325, after 6 p.m.

COLUMBIA RD. NW., 1751—Young man share double room, twin beds; shower; phone; near cars and bus. HO. 6616.

EMERSON NW., 717—Front twin bedrm.; couple or men; conv. trans. TA. 8452.

EVART ST. N.E., 2802

Furn. twin bedrm., men; exc. trans. LI. 9686

EYE ST. SE., 904, nr. Navy Yard; dble. rm.; priv. home for refined lady. AT. 6973.

FLORIDA AVE. N.W., 2146—Twin bedrm., quiet rms. ladies. Walking distance. Exc. trans. MI. 2194.

GALES ST. NE., 1630—Large front double room, newly furn.; priv. home; suitable 2 Govt. girls; conv. trans. TR. 8542.

GEORGETOWN—Attractive double room; semi bath; gentlem. lady. DU. 4791 after 6:30.

GEORGIA AVE. NW., 5904—Cool dble. rm.; pref. emp. cple.; exc. trans. RA. 4916.

GEORGETOWN—For 3 months, pleasant room, 4 windows, next bath; on bus line; $35; gentleman. DUpont 2364.

GIRARD NW., 1343—Young man to share twin bedroom, shower; $15 mo. AD. 2391.

GIRARD ST. NW., 1343—Large cool room; 2 girls; next bath; convenient transportation; $17 month each. AD. 2391.

GIRARD ST. NW., 1443—Room, ground floor; twin beds; comfortable fireplace; reas. for two people; ½ blk. from streetcar line; nr shopping center; 10 min. from downtown. Apply up to 2 p. m. or after 6 p. m. DU. 5051.

GLOVER PARK, 2330 Huidekoper pl. nw.—Attr. sgle. rm. OR. 4393 after 2 p. m.

JEFFERSON ST. NW., 229—Nicely furn. room, semibath, shower; conv. trans.; unl. phone; 1 or 2 gentile gentlemen. GE. 3918.

K ST. NE., 97—Furnished room, use of phone. RE. 7294.

LAMONT NW., 1626—Attr. cool twin bedrm.; men, Gentiles; conv. trans. AD. 9752

MASS. AVE. NW., 3819—Cool corner front room, semibath; excellent transportation; gentleman; garage. WO. 6563.

MOUNT RAINIER, 3636 34th st.—Nicely furnished; suitable 1 or 2 gentlemen; 2 blocks D. C. line. WA. 6963.

N ST. NW., 1409—Medium-size rm. adj. bath; suit. employed couple.

N ST. NW., 1818—2 double furn. rooms; ladies or gentlemen. ME. 8793.

NAYLOR RD. SE., 2317—Private home; 2 connecting rooms, running water; convenient to Navy Yard, Bolling Field and N. R. Lab.; suit. 2 or 3 men. TR. 8023.

OTIS PL. NW., 1325—2nd fl. rm., next bath; couple or 2 girls. $25. Kitchen privil. $30. CO. 3834.

PARK RD. NW., 3021—Jewish home; gentleman; share twin bedroom. HO. 9736.

QUE ST. NW., 1629—Light, airy double and triple rooms in pleasant home; twin beds; 2 modern tile baths; constant hot water; ½ blk. 16th st. bus; near Dupont and Scott Circles. MI. 9795.

QUE ST. NW., 1631—Room avail. for 1. Also share room.

QUEBEC PL. NW., 739—Lovely double room, suitable for 1 or 2. RA. 3630.

R ST. NW., 1606—Walking distance; house decorated; new furniture; twin beds; girls only. Gentiles.

S ST. NW., 1824—Girl to share twin bedroom. Call evenings after 4. HO. 7836.

SHERRIER PL. NW., 5239—Nicely furn. dble. rm., suit. 2 men; exc. trans.; unl. ph.; pvt. home. $10 wk. for 2. EM. 9622.

SILVER SPRING, MD.—Dble. rm., next bath, 3 wind., twin beds, new furn.; ½ blk. trans., shopping; $35 for 2. SH. 6197.

TAKOMA PARK—Room, newly furn.; cross-vent.; next bath; overlooks park; large closet; $20 month. SH. 7899. 5-10 p. m.

TAK. PK., MD., 7303 Hilton—Priv. home. Accom. 1, 2 or 3 girls. Nr. trap. SL. 8479.

TAKOMA PARK, 111 Grant ave.—Two newly furn. single front rooms, near bath; conv. to trans.; Gentiles. SH. 5082.

WISCONSIN AVE. NW., 3544, Apt. 33—Double twin bedroom, next bath; 3 exp.; conv. transp.; gentlemen. EM. 1066.

YOU ST. NW., 46—Large room; near trans.; 2 gentlemen. Gentiles. NO. 1304.

4TH ST. SE., 129—Attractive large room, twin beds. May be seen after 7 p. m. by appointment with K. Swift. Conv. trans. LI. 6282. Gentlemen.

4TH ST. NW., 4911—Cool large front room, twin beds, next bath, shower; convenient transportation. RA. 8278.

6TH ST. NE., 336—Nicely furn. room. Men. Priv. home. Conv. trans. AT. 0759.

13TH ST. NW., 723—Double rooms, single beds; hot and cold water in room, bath on same floor; newly furn.; gentlemen.

13TH ST. NW., 6406—Large room, twin beds, private bath; 2 gentlemen; new home; conv. transportation. GE. 1843.

16TH ST. NW., 8310—Large double bedroom near bath; unlimited phone; on bus line; $40; Gentiles. SL. 2319.

OFF 16th st.—Single room with porch; gentile gentleman. GE. 6282.

NICELY furn. large room in apt.; twin beds; phone and elevator service; conv. transp. Girls. DU. 7982.

PERSONAL LOAN COS. 28

(Operating under uniform small loan laws)

CONFIDENTIAL

LOANS

TO

Employed Women

ON SIGNATURE ALONE

NEW REDUCED INTEREST RATES

Easy Repayment Schedule
$100 repay $8.33 per mo. plus int.
$200 repay $16.66 per mo. plus int.
$300 repay $24.99 per mo. plus int.

Phone MISS HOOVER TODAY and receive the money today.

SHEPHERD 2500

PROMPT, COURTEOUS SERVICE
Supervised by Commissioner of Loans, State of Maryland

ROOMS, FURNISHED 37

(Continued from Preceding Column.)

DOWNTOWN, nr. 16th & K—Roommate for young man; twin beds; shower. ME. 8185.

LARGE front room in private home, Catholic family; gentleman preferred. 3830 Highwood drive se.

126 E ST. NW.—Large, cool sleeping rooms for men of sober habits; $4-$5 week.

COMFORTABLE basement bed-sitting room; private bath; grill privileges; bus at corner; private home. EM. 2511.

NR. Wardman Park Hotel—Large sleeping room; gentleman Govt. employe. MI. 0339.

"THE KENWIN," 1730 Que st. nw.—Singles, doubles and triples, single beds, innerspring mattresses; large, clean rooms; plenty of baths; girls only.

FOR 2 RESPONSIBLE GIRLS—In cool Barnaby Woods; large twin bedroom with adjoining sitting room, shower, bath; washing and ironing privileges; Gentiles, Protestants; $30 each. EM. 5621.

NEAR Shoreham—Beautiful priv. home; lge. attr. rm., semipriv. bath; unl. phone; car. Gentile gentleman. $45. AD. 2982.

BEAUTIFUL new home out Mass. ave. with couple, private bath; gentleman; near bus. $45. WOodley 8012.

OFF CONN. AVE.—Nicely furn. single rm.; all conv.; gentleman only. WI. 6832.

ATTR. lge. rm., twin beds, priv. bath, shower; also lge. rm., sleeping porch. Gentlemen. RA. 6887.

NEWLY furn. double room, twin beds, unl. phone; 5c bus fare to new War and Navy bldgs. TE. 7687. After 6:30, TE. 4724.

GIRL to share airy outside apartment; reasonable. Call NO. 5221, after 1 p. m.

4007 8TH ST. NW.—Nicely furn. dble. rm., twin beds; Jewish home. TA. 6981.

1533 MONTANA AVE. NE.—Double room, twin beds; new home; parking space; $40 month; 1 or 2 gentlemen; Gentiles preferred. MIchigan 1873.

1436 HOLLY ST. NW.—Newly furn. front room, next to bath; twin beds; Gentile gentlemen; $45 month. RA. 4236.

ATTRACTIVE room; priv. home, for 2; conv. transp. WArfield 0439.

1615 R ST. SE.—Twin beds; gentleman; walking dist. Navy Yard. TR. 6090.

ATTRACTIVE ROOMS, MEN

CONN. AVE. NW., 5203. EM. 2820.

ARMY OFFICER

Room and bath, sundeck and lounge. OLiver 2067.

GOVERNMENT MEN

Cool, nicely furn. twin bedrm. WO. 4167.

ROOMS, UNFURNISHED 40

TAKOMA PARK, D. C., 272 Carroll st.—3 attic rooms, cross ventilation, electricity; $22 month; near bus and car lines; water and bath on 2nd floor. Can be seen any time.

ROOMS, SUBURBAN 41

Check the following rooms and if you need additional assistance—place a WANTED-TO-RENT ad in The Post. An experienced ad-writer will gladly help you. Call NAtional 4200, Extension 324.

ALEXANDRIA—Large bedroom suit. for 2 men, in quiet, attractive house with large yard; near 3 bus lines; 10c fare; reference required. $18 dble., $12 sgle. TE. 1813.

ARLINGTON, VA.—Bright, cool, airy rm., twin beds; near trans.; reas. OX. 2433.

ARL., VA., 741 20th st. S.—Attr. rm.; nr. 10c bus; gentlemen. OV. 3320.

COUNTRY CLUB HILLS, VA.—Lge. rm.; priv. home; twin beds; 10c fare to new War Bldg. CH. 4718 or NA. 1404.

FALLS CHURCH, VA.—Double rm.; also rm. with twin beds; pvt. home; good bus service. Falls Church 1756.

LEE HIGHWAY, 5303, Arl., Va.—Attractively furn. bedroom, near bath. Excel. trans. MI. 6149 before 5 p. m.

SILVER SPRING—Sgle. rm. in pvt. home; adj. bath; unl. phone; bus at door. $5 week. SLigo 2472 after 7 p. m.

LARGE ROOM, pvt. bath; overlook. river. Private home. Discriminating gentleman. 1½ blocks bus. ALexandria 3864.

LARGE front room, semi-bath; garage; new brick home; near bus. 20 minutes downtown; h. w. water; unl. phone; gentleman. Call UNion 1358 after 7 or Sun.

NEARBY MD.—Large double rm., newly furn.; pvt. home; excellent trans.; unlimited phone; $40 for 2. UN. 2676.

CORAL HILL (S.E.)—Double room, next bath; convenient transportation; ladies or couple. Hillside 0551-M.

ARLINGTON HOTEL

1½ miles south of new War Dept., on U. S. No. 1; bus stop at door; all outside cool rooms; special weekly rates. Ivy 1045.

ROOMS, WANTED 42

AN unfurnished room or single apartment. ME. 5798 before noon.

COLORED—One unfurnished room. Call DUpont 6061, after 5 p. m.

ROOMS WITH BOARD 43

ALEXANDRIA, 204 Oxford St.—Airy sleeping porch; vac. 2 men; sgle. beds. Conv. war bldg. Home cooking. TE. 3321.

ARLINGTON—10c bus; unl. ph.; priv. home, near Wash. Country Club.; Govt. emp. pref.; twin beds. GL. 4975.

ARLINGTON—Dble. room; also sgle. room; excel. meals; homelike; girls. GL. 7316.

DUPONT CIRCLE—Jewish modern home, large room, twin beds, next bath and shower; privileges. Reasonable. NO. 4005.

EUCLID ST. NW., 1634 (Apt. 23)—Young man to share twin bedrm., next bath; real home cooking; $38 mo. CO. 2730.

KANSAS AVE. NW., 3820—Newly opened strictly kosher boarding house; nice double rooms; delicious meals; also garage for rent. RA. 4178.

MERIDIAN PL. NW., 1473—Yng. man to share lge. dbl. rm., twin beds; pvt. home; exc. meals; nr. trans. $37.50. AD. 3469.

P ST. NW., 1733—Vacancy for 4 girls; 2 large double rooms; home cooking.

PARK RD. NW., 1309—Lady to share dble. rm., twin beds; good food. AD. 6638.

TAKOMA PARK (6701 Eastern ave.)—Lovely room, double beds, for 2; priv. home. Quiet and cool; real home-cooking. 2 blks. exp. bus. 20 min. d'town. SH. 5665.

LARGE dbl. rm., suit. 2; newly furn.; excel. meals; conv. trans. RA. 2527.

NEAR 14th and 16th st. trans. large front twin bedroom. TA. 8661.

1824 EYE ST. NW.—Newly furn. rooms for young people; delicious food; $26 to $36 per mo. Apply between 4 and 7 p. m.

BERDICK'S GUEST HOUSE

1914 16th st. nw—Young lady to share large room with others; excellent meals; $40 month.

CHILDREN BOARDED 45

SHENANDOAH Valley farm, 200-acre playground, horses, livestock, games (tutoring if needed); parents' care; low rates. 5 to 12 yrs. Cherrycroft, White Post, Va. Phone Stephens City 64-W-11.

GIRLS, 3 to 12 years; real country board for summer. Mrs. Pearl E. Bailey, R.F.D. 1, Herndon, Va. Herndon 83-W-12.

GIRLS, 6-13, country home. $9 weekly or $34 per mo. Call Mt. Airy, Md., 69-W.

PERSONAL LOAN COS. 28

(Operating under uniform small loan laws)

CASH LOANS TO $300. CONSUMER CREDIT SERVICE, INC. 8513 Georgia Ave. N.W. SHepherd 3547.

CASH LOANS TO $300. CONSUMER CREDIT SERVICE, INC. 3327 R. I. Ave. N.E. HObart 5036.

All Loans at 2% Per Month. HOUSEHOLD FINANCE CORP. 7914-16 Georgia Ave. SLigo 4400.

A FRIENDLY LOAN SERVICE. H. G. EWALLY, MANAGER. AYARES SMALL LOAN CO., INC. 7902 Georgia Ave. SH. 3700.

NOW—YOU CAN BORROW AT

NEW LOWER RATES

Effective on All Loans

- NO SECURITY—NO ENDORSERS
- EMPLOYED MEN AND WOMEN
- SPECIAL SERVICE TO NEWCOMERS
- ONE DAY SERVICE

Arrange Your Loan by Phone. Then Call at the Office and Receive Your Money

PUBLIC SMALL LOAN COMPANY
2028 North Moore Street—End of Key Bridge
Phone CHestnut 2444 Rosslyn, Va. Ask for Mr. Purvis

PEOPLES PERSONAL BANKERS
3310 Rhode Island Ave. N.E.—Corner Perry St.
Phone Decatur 1300 Mt. Rainier, Md. Ask for Miss Morris

CHILDREN BOARDED 45

(Continued from Preceding Column.)

COUNTRY BOARD for children; nearby Va. Modern conv. Reasonable. OX. 0431.

APARTMENTS, FURN. 50

CHEVY CHASE, MD.—Efficiency apt., newly furn. $47.50 mo. WI. 9113.

CHEVY CHASE SECTION—Unusually attractive, large living room, bedroom, bath, dinette, kitchen, plenty of closet space. Call for appointment. GE. 6954.

FARRAGUT NW., 410—Large room, complete kitchen; util. included; excellent trans.; unlimited phone. TA. 8223.

HARVARD ST. NW., 1615—One or two girls to share apartment with kitchen privileges; all utilities incl.; $35 each. Unl. phone. Call aft. 6:30 p. m., NO. 4033.

LINCOLN RD. N.E., 2315—2 girls to share large apt., near trans. AD. 4549 after 8 p. m. or Sunday.

SANDY SPRINGS, MD.—Cool apt., living room, large bedroom, kitchen and bath, screened porch. GE. 8162.

SUBLET—2 rms., kitchen and bath; near Library of Congress; $75. For appointment call MI. 2718.

2-ROOM apt., kitchen, bath for rent to party who will buy furniture at reasonable price. DI. 8184.

TWO BEDROOMS, 2 baths, living room, dining alcove and kitchen, in new building. DU. 9182.

GIRL to share an apartment; walking distance. Call DIstrict 4093.

GUEST HOUSE furnished on estate at Falls Church; living room, 3 bedrooms, linen, hot water, maid's service; suit. for 3 officers. Falls Church 2786 after 7:30 p. m.

APTS., UNFURN. 52

TAKOMA PARK—Bedroom, living room, dinette and kitchen, screened porch; for couple; close to transp. $54.50.

W. F. CARLIN

8115 Ga. Ave. Silver Spring. SH. 1919.

UNFURNISHED APARTMENT, 2 rooms, kitchen, pvt. bath; heat, gas, elec., phone furn.; adults; reas. 226 G st. ne.

210 1ST ST. SE., No. 3—3 rooms, kitchen and bath; refrigerator; $45.00. JOHN F. DONOHOE & SONS. 314 Penn. Ave. S.E. LI. 0084.

LIVING ROOM, BEDROOM, DINETTE KITCHEN, BATH. Large new apartment development, $42.50 month, heat, and hot water included. Suitland Md., where town meets country; 22 minutes downtown by bus; September 1 occupancy. PHONE EXECUTIVE 3086. SUNDAYS, PHONE SPRUCE 0739.

SUITLAND MANOR, INC.

APARTMENTS WANTED 54

SMALL APT., bungalow; colored couple, Arlington, Va. John W. Lewis, OX. 6708.

TWO (2) or three (3) rm. furn. apt. wanted, young couple. NO CHILDREN, PETS; good location. CH. 3048.

TWO GIRLS would like to rent a small kitchenette and bedroom, furnished. Box 937, Washington Post.

FURN. APT. or small house; Naval officer and wife. Mrs. Morse, TR. 3349.

APARTMENT wanted, furn. or unfurn.; responsible couple with baby. TE. 4790.

COUPLE with daughter, 6, desire to sublet furn. apt. or house one month or more; Arlington or Northwest. CH. 2342.

2 TO 4-RM. apt. or house, unfurnished. ME. 5798, mornings.

QUIET American husband and wife, 36, high school boy, seek respectable unfurnished quarters at $70 maximum. DI. 2200, ext. 2548.

COLORED—Govt. employed; 3 and 4 room apt., unfurn. Call AD. 6682. 5-6 p. m.

HOUSES, FURNISHED 57

Check the following houses, and if you need additional assistance—place a WANTED-TO-RENT ad in The Post. An experienced ad-writer will gladly help you. Call NAtional 4200, Extension 324.

ALABAMA AVE. SE., 2300—Detached brk., 7 rms. and bath; oil heat; garage; convenient trans. $140 mo. FR. 2643.

ALASKA AVE. NW., 7206—Beautiful stone, stucco home; garden; on bus line; 2nd fl. 4 bedrms., 2 baths, study, sun deck; 3rd floor, 2 bedrms., bath; recreation rm., bath in basement; large screened porch; $350 mo. Miss Shaw, RA. 3565.

BETHESDA AREA—Nicely furnished 6-room brand-new home, located on a wooded lot. $135 per mo. GRAHAM-HALL, WI. 3250.

BETHESDA—Nicely furn. 2 bedrm. brick bungalow; small garden; garage; 5 blks. bus; avail. July 15 for 2 mo. OL. 6269.

CHEVY CHASE BLVD., 4614, Ch. Ch., Md. Beautiful 10-rm. house; 2 baths; ½ block to bus. $200 month. WI. 3924.

NEW HAMPSHIRE AVE. EXT.—Nearly new, nicely furnished, 6 rms., bath, automatic heat; rent $100 month. SILVER SPRING REALTY CO., INC. 8632 Colesville Rd. SH. 7162.

$150—CHEVY CHASE, D. C. Det. brick, 6 rms., 2 baths, auto. heat, screened porch; garage; large trees. 3518 Conn. ave. Thos. L. Phillips. WO. 7900.

11-ROOM, 3-BATH FRAME, rockwool insulation, oil heat; first-class condition; 5 miles north of White House; excellent bus service; owner, a widower, desires to retain 3 rooms and to board with tenant; liberal arrangement will be made with satisfactory couple, young or middle-aged. Reply Box 936, Washington Post, stating ages, occupations, experience, where reared and references.

IMMEDIATE POSSESSION

2 or 3 months. A large, lovely home in Wesley Heights; all conveniences; excellent transportation; maid is willing to stay; $450 per month. Phone mornings, EM. 5666.

HOUSES, FURN., UNFURN. 58

AVAILABLE JULY 15—4-bedroom detached house, 2-car garage; exclusive Northwest section. EM. 5776.

BRADMOOR

600 Huntington Parkway

Rent Furnished or Unfurnished
4 Bedrooms, 3 Baths, 3 Fireplaces

Charming stone detached residence covering one-half acre, fronting on three streets. Recreation room, maid's room and shower, attached 2-car garage. Must be seen to be appreciated.

AGENT ON PREMISES SUNDAY, 2 to 6 P. M.

Otherwise by Appointment

TO REACH: Out Conn. or Wisconsin Ave. to Bradley Blvd., left 2 miles to Huntington Parkway and home at corner.

COLONIAL INVESTMENT CO.
1429 L St. N.W. DI. 6150

HOUSES, UNFURN. 59

Check the following houses, and if you need additional assistance—place a WANTED TO RENT ad in The Post. Call NAtional 4200, Extension 324, and an experienced ad-writer will gladly help you.

BETHESDA AREA—We have a number of new houses from 3 bedrooms and 1 bath to 4 bedrooms and 2 baths for rent from $100 to $175 per month. GRAHAM-HALL, WI. 3250.

FALLS CHURCH, nr. Lee Hwy., 5-rm. bungalow, 2 bedrms., full basement, built-in garage, fireplace, oil heat; $90 mo. ALex. 2402.

5505 33RD ST. NW.—Six rms. bath; near transp.; one block north of Military rd.; gas heat, two screened porches; insulated. Open Sat., 2 to 9; Sun., 9 to 9.

BEAUTIFUL 16TH ST. HEIGHTS, near Walter Reed Hospital; detached modern brick colonial; 3 bedrms., 1½ baths, 3rd fl., large cedar closets, large, light basement, toilet; attractive yard, well landscaped with garage; ½ square to bus; year's lease. $150 month. 1425 Floral st. nw. BRODIE & COLBERT, INC. NA. 8875. Eves., GE. 2637.

WANTED TO RENT 63

UNFURNISHED house, 5 or 6 rooms; near school; garage. Box 935, Washington Post.

UNFURN. HOUSE or apt.; Naval officer, two children, 8, 11 yrs.; N.W. or Arl. by Aug. 15. NO. 1919, 10 to 12 a. m.

LIST YOUR SMALL D. C. HOUSES WITH US FOR RENT. GEO. F. HANK, INC. 614 F St. N.W. NA. 3964.

UNFURN. house, 3 bedrms.; garage; convenient trans., in Va.; couple with infant; excellent ref. EM. 2661 mornings.

Out-of-Town HOUSES 64D

CHARLOTTESVILLE, VA.—13-room residence near University of Virginia; abundance of shade. Lot 130x440. Apply to J. F. Carroll, Box 118, Charlottesville, Va.

Thrill That Comes Once in a Lifetime

OFFICES, RENT 66

2 LARGE rms., extra clerks' space; right downtown. Compl. furn., inc. typewriters, law library. 605 14th nw. DI. 1353.

NEAR Dupont Circle nw.; approximately 500 square feet; reasonable. DE. 1991.

OFFICE rooms and suites in large office building; good location. Inquire Room 105, 1029 Vermont ave. nw.

CORNER—LIGHT, AIRY

1931 K St. N.W. (N.E. Corner 20th St.) Outside Office, 16x12, Second Floor. BRODIE & COLBERT, INC. NA. 8875.

STORES FOR RENT 69

18th AND COL. RD. N.W.

EXCELLENT LOCATION

Store approximately 17x70 ft. and large storage basement. Heat and hot water furnished. Toilet and lavatory. Reasonable rental.

H. G. SMITHY CO.
811 15th St. N.W. NA. 5903.

$46 722 9th st. nw.—Large room; downtown; any type business. ME. 0397.

$35 4231 9th st. nw.—Store, excellent location; first floor; large room, double windows. ME. 0397.

VACATION PLACES 72

DELAWARE

REHOBOTH BEACH COTTAGE

In tall pines, few minutes to beach. Completely furnished. All single beds, sleeps 8 plus maid. NEW electric refrigerator, 1941. 2 delightful screened porches. By month, season. NA. 4200, Ext. 354.

WATERFRONT, SALE 73

COBB ISLAND, MD.

Beautiful all-year cottage; electricity, running water; large wooded lot; completely furnished; Duo-Therm. oil; $3,800; terms may be arranged. Andrew J. Norris, Resident Agent.

$2,750 UP on bay, nearby rivers, some furnished, terms, trade, acreage, lots. On Potomac, 4-r. Lodge, 13 a.; $4,500; your terms. N. E. RYON CO. NA. 7907.

FOR SALE OR RENT—Gravy Point, Md., water front cottage, a. m. i.; bath house, garage; extra lot; accommodate 8 people. JA. 1918.

WATERFRONT, RENT 74

COTTAGES ON BAY, Shadyside, Md., 28 miles D. C.; bathing, fishing. Mrs. Yendall, after 7:30. SH. 8873.

APARTMENTS, SALE 75

2 BLKS. OFF CONN. AVE.

2 bedrooms, living room, dinette, kitchen and bath; located on Porter st. Convenient to shopping center and transportation. Terms.

H. G. SMITHY CO.
811 15th St. N.W. NA. 5903.

SALE INVESTMENT PROP. 81

A ST. SE., near Eastern High School—6 rms., bath, hot-water heat, 3 porches, garage. $5,950. FREDERICK A. BLUMER. 617 Penna. ave. se. FR. 1580.

INVEST. PROP. WANTED 82

WE HAVE substantial purchasers for fairly priced investment properties, large or small. Please consult with us.

WAGGAMAN-BRAWNER REALTY CORP.

1700 Eye St. N.W. ME. 3860.

SALE D. C. HOUSES 83

BROOKLAND, corner home, fully detached on lot 50x150 feet. Arranged for two families. Hot-water heat; double garage. Near schools and transportation; $7,000.

Thos. D. Walsh, Inc. DI. 7557

Sacrifice

7417 Piney Branch Road

7 Rooms—Oil Heat

2-Car Garage—Lot 50x200

$7,950

Reasonable Cash and $65 Per Mo.

Open Today 2 to 8

J. WESLEY BUCHANAN
Realtor

As Perfect a Home

AS YOU'LL EVER HOPE TO FIND

Containing every detail for complete family comfort and gracious living.

NEW ORLEANS COLONIAL RESIDENCE

Spring Valley

The Garden of Beautiful Homes

Close to transportation, stores and schools. Located on a high elevation, with beautifully landscaped and fenced ground shaded by small groves of native trees.

Of stone and brick construction with iron grillwork on porch and balcony. 3 doors which open onto the 2nd floor balcony lend a distinctive architectural charm and the chimneys at either end of the house give it additional dignity.

The house contains a wide center-hall, beautifully arranged antiqued pine-paneled library with fireplace, large living room, a well-proportioned dining room with corner cupboard and a deeply recessed group of 3 windows with wide sills; large sunroom, first-floor lavatory, kitchen, butler's pantry with separate door to the hall; 4 bedrooms and 4 baths and an abundance of closets.

The basement contains maid's room and bath, a large paneled recreation room with fireplace and numerous closets. A door leads to a paved loggia, offering a secluded spot for summer relaxation or a gallery for observing lawn games. 2-car garage; gas air-conditioned heat. Owner leaving city.

W. C. & A. N. Miller Development Co.
1119 17th St. N.W. DI. 4464
After 6 P. M. Phone GEorgia 5064

SALE D. C. HOUSES 83

(Continued from Preceding Column.)

CHEVY CHASE, D. C.—6-room, 2-bath frame center hall; all heat; to be new conditioned. Prewar value, $11,750; $1,000 cash. $125 month. FULTON R. GORDON, Owner, 1427 Eye st. nw. Dist. 9230.

GEORGETOWN—Owner's sudden transfer makes this attractive 2-story brick home available for immediate occupancy. Completely redecorated in June. 2 bedrooms, dressing room; very pleasant first floor; garden. Call eves., Mrs. Collins, DU. 6812.

FRANCES POWELL HILL

HO. 2901. 28th & Dumbarton. DE. 3244.

GEORGETOWN — Commercial, 2-story brick building, with active and successful lending library, bookshop and art gallery on first floor. Complete apartment on second. Building alone or complete with equipment and stock. Other Georgetown properties also. Evenings and Sunday, call Mrs. Doran, MI. 1836.

FRANCES POWELL HILL.
28th and Dumbarton Ave. N.W.
HO. 2901. DE. 3429.

MASS. AND WIS. AVES.

$11,500—$1,500 CASH.
4 BEDROOMS—2 COMPLETE BATHS.
AUTOMATIC HEAT—BUILT-IN GARAGE.
AIR-CONDITIONING FAN—SUN PARLOR.
WORTH IMMEDIATE INVESTIGATION.
C. ALLEN SHERWIN. 4845 MASS. AVE.

EMERSON 9122

WOODRIDGE BARGAINS

2609 18th st. ne.—New 6-room brick. Now ready. Oak floor chestnut trim, daylight cellar, auto. heat. Bargain—7-room frame, 4 bedrooms. Lot 200 feet deep.

OPEN 3:30 TO 8:30 P. M.
OWNER, NORTH 4338.

ATTRACTIVE, conveniently located, thirteen-room house on LeRoy pl. nw. Box 927, Washington Post.

401 4TH ST. NE.—Corner, $6,950. Near Mass. ave. 6 rooms as 2 apts. Auto. heat. 2nd floor. Rent $60. Owner occupies 1st floor. $1,500 cash and easy payments. Call Mrs. Williams, LI. 3143, or E. W. BAILEY, AD. 4786.

NO DOWN PAYMENT.

New 6-room brick, attached TILE bath. Price $5,950; $65 monthly payment includes taxes, insurance; nr. good trans. 3357 Clay pl. ne. Owner, EM. 7139.

1600 Blk. Ft. Davis St. S.E.

Off Pa. ave.; 2-year-old modern 6-room brick, semidetached; nice yard; $6,950. NA. 1973.

GLOVER PARK.

ALMOST NEW—$8,950.

Less than one year old, this "Graver-Built" brick row house is one of the few such homes available in this most convenient and popular location today. Contains living room, dining room, sparkling kitchen with new stove and refrigerator; 3 nice bedrooms and tile bath on second floor; full basement with space for recreation room; gas air-conditioned heat. Terms can be arranged.

FRANK S. PHILLIPS. DI. 1411.

WE HAVE A BARGAIN!
SHEPHERD PARK!

Only $9,950 for this delightful det. home near Walter Reed Hospital; 3 bedrms., maid's bath; new oil heat; garage; large lot. Immed. possession. DIXIE REALTY CO., NA. 8880. (After hours, Mrs. Ramsdell, GE. 5364.)

OPEN SUNDAY 2 TO 6

GLOVER PARK (2424 Tunlaw rd. nw.) 6 rooms, bath, 3 porches; redecorated; vacant. CO. 1346, EM. 0289.

NEAR THE WESTCHESTER

often wished for, seldom found, 3-bedroom and 2-bath brick, built-in garage, landscaped lot, porch on two sides, also sleeping porch. Convenient to everything. For further particulars

Call MR. O'BRIEN, ME. 1079.
with J. WESLEY BUCHANAN, Realtor.

GOOD N.W. SECTION

Detached, 6 large rooms and bath; h.-w. h.; close to transp., school and stores. $5,450. Reasonable terms.

A. D. CRUMBAUGH

4908 Wisc. Ave. Realtor. WO. 1-3-4-4.

313 ALLISON ST. N.W.

Just off New Hampshire avenue, a colonial brick home in fine condition, with six large rooms, solarium, enclosed sleeping porch and bath; oil heat, elec. refrig.; lot 140 feet deep; detached garage. Priced to sell quickly.

L. T. GRAVATTE

729 15th St. Realtor. NA. 0753.

JUST OFF 16th ST.

DETACHED HOME—$11,850.

A remarkably good value in an excellent neighborhood, convenient to everything. On a tree-shaded lot, it includes very spacious living rm., dining rm. and inclosed sunroom, completely equipped kitchen, 3 large bedrms. and 2 baths on 2nd floor, finished bedrm. and storage rm. on 3rd floor. Auto. heat, garage.

FRANK S. PHILLIPS. DI. 1411.

COLORED—Near 1st and S sts. nw.; 6 lge. rms., h.-w. h., elec., tile bath, full cellar; only $6,950; terms. DE. 1160.

HOUSES WANTED 84

NORTH ARLINGTON — Want 3-bedroom house with 1½ baths. State location, amount of trust if any, cash required. Write Box M-285, Washington Post.

PRINCE GEORGES CO.—Houses and farms for sale or rent. O B ZANTZINGER, JR., 5818 Wash.-Balto. blvd. WA. 1819.

COM. officer, adults; furn. 3 bedrms.; N. st. or close in; up to $125. EM. 3611-LI, 0400, Ext. 501.

CASH FOR HOUSES PRICED TO SELL. D. C. Immediate action. E. W. BAILEY, AD. 4786. Write 1435 Meridian pl. nw.

HAVE CASH PURCHASERS for investment property between $7,000 and $10,000. Call Mr. Romer at LINKINS CO., DE. 1200.

CALL Washington's largest buyer of D. C. property. Over 3 million dollars' worth bought in 1941. Prompt action. LEO M. BERNSTEIN & CO., ME. 5400.

WHATEVER TYPE HOME you have for sale or desire to buy, you will find our service highly satisfactory and dependable.

ARCADE REALTY CO.
1430 Irving St. N.W. AD. 7900.

WANTED—VIRGINIA HOMES SALE OR RENT

Would you like to dispose of your home quickly? We have a list of desirable clients waiting.

EDWARDS REALTY CO.
6008 N. Wash. Blvd. Arlington, Va.
CH. 4733. CH. 8930.

WANTED—VIRGINIA HOMES SALE OR RENT

Would you like to dispose of your home quickly? We have a list of desirable clients waiting.

EDWARDS REALTY CO.
6008 N. Wash. Blvd. Arlington, Va.
CH. 4733. CH. 8930.

SALE SUBURBAN HOUSES 86

—MARYLAND—

BATTERY PARK

$8,950

Well located, 7 rooms, 1 bath; house needs some reconditioning but can be bought on good terms; very good lot, 50x180.

Edward H. Jones & Co., Inc.

WO 2300 until 9 p. m. for appointment to inspect.

BETHESDA—$7,750

Almost-new brick 5-room home with large living room, large lot with trees; convenient to transportation and Medical Center. Call Mr. Smith.

ALLIED REALTY CORP.
6700 Wisconsin Ave. WI. 6649.

BETHESDA, MD.

ADJOINING EDGEMOORE, $8500

Brick and frame, 4 bedrooms, 2 baths; 2 bedrooms and bath on first floor, large rooms, living room, dining room, kitchen; lot 60x120.

EDWARD H. JONES & CO., INC.
WO. 2300 until 9 p. m. for appointment to inspect.

BRADLEY BLVD. SECTION

See this new brick home containing 3 nice bedrooms, 2 complete baths, large living room with fireplace, dining room, beautifully equipped kitchen, recreation room with fireplace, basement toilet, built-in garage, best of construction, adjoining Kenwood.

GRAHAM-HALL. WI. 3250.

CHEVY CHASE—$7,500

123 West Leland St.—Large living room, screened porch, 2 bedrooms, sun deck; lot 50x210. Trees, shrubbery. Bargain. Call Mr. Smith at

Allied Realty Corp., WI. 6649

FOREST GLEN PARK

New 5-room brick, full basement; garage; large lot; bus or train transportation to D. C.; $7,050; $500 cash, balance like rent. Mr. Ervin, SL. 2285.

SILVER SPRING, $8,950; 3-bedr., b. brick. COLLIER-BRADY CORP. 8632 Colesville Road. SH. 2352.

SILVER SPRING, MD.

Owner transferred will sell his nearly new 6-room and bath Colonial brick home. In a new subdivision. Gas h.-w. h. Nice lot. A bargain at $8,250. Terms arranged. SILVER SPRING REALTY CO., INC. 8632 Colesville Road. SH. 7162.

6-ROOM BUNGALOW

TAKOMA PARK, MD.

6 rooms; oil heat; good condition; refrigerator, attic, basement; large lot; available about July 15. $8,950. Terms. KAY REALTY CO. RA. 2200.

WHITE brick Colonial, almost new, adj. large estate, ½ block trans.; 2½ baths, 3 bedrooms; $12,950. Phone appt., OL. 3249. 106 E. Woodbine, Chevy Chase.

NEW HOMES IN SILVER SPRING. MT. VERNON CORP. Machinists Bldg. NA. 5836.

715 RICHMOND AVE.

Silver Spring. 6-room frame bungalow, all improvements; hot-water heat, auto. blower system, built-in garage; close to transportation; $7,000. Open for inspection Saturday and Sunday.

WM. F. CARLIN

8115 Ga. Ave., Silver Spring. SH. 1919.

$9,500

Out-of-town owner wants us to sell his 6-room brick home, well located in Chevy Chase, Md. Gas furnace, good lot, good terms.

Edward H. Jones & Co., Inc.

WO. 2300 until 9 p. m. for appointment to inspect.

$20,500—NEAR KENWOOD.

New brick and stone, with center hall, living room, mahogany paneled den with lavatory, dining room, breakfast room, elec. kitchen, 4 bedrms., 2 baths. Finished and heated 3rd floor. Maid's room and bath, recreation room in basement, 2-car built-in garage. On bus line connecting with express bus downtown. Attractively financed.

W. L. LEBLING, Realtor.
7240 Wisconsin Ave. WI. 1122.

ST. MICHAEL'S PARISH SILVER SPRING, $9,750

Unusually large 6-room brick, 2-bath home, just completely renovated; center-hall plan, 26-ft. living room with fireplace, dining room, kitchen, bath, large side porch on 1st floor; 3 huge bedrooms and bath upstairs; all h.-w. h.; lot 70x190. Close to everything. Convenient terms arranged. To inspect, call

Suburban Realty. SH. 4161

Adjoining and Overlooking

Rock Creek Park, ½ mile beyond District Line in Md. 4 bedrooms (master bedroom with fireplace), 3 baths and sleeping porch. Large living and dining rooms, study with fireplace, 1st floor lavatory, screened living porch, basement lounge with fireplace and open flagstone terrace; maid's room and bath; 2-car built-in garage. G. E. split system air conditioning, large wooded lot. Phone NA. 1040 or WO. 5775.

6 ROOMS and bath, screened porch; detached garage. Newly decorated. One block west Wisconsin ave. in Chevy Chase. $8,950.

W. L. LEBLING, Realtor.
7240 Wisconsin Ave. WI. 1122.

Are You Hard to Please??

If so, this beautiful 6-room, 3-bath white brick house should satisfy the most exacting. Living room, dining room, bedroom, kitchen and bath on first floor; also large shaded porch. Two bedrooms and bath, dressing room, plenty closet space and porch on 2d floor. Beautiful finished recreation room, bedroom and bath in basement. Oil heat, garage, slate roof, insulated; copper gutters and pipes. Located on a large, beautiful landscaped lot on Dale Drive, best section of Woodside. Convenient to transportation, schools, churches and stores. Can be purchased for less than $14,000, on terms.

E. S. PRICE & CO.

1010 Vermont Ave. N.W. ME. 3650.
Sunday, SL. 3428.

MARVELOUS VALUE

If you are looking for a new home with large living room, fireplace and dining room, modernly equipped kitchen, first-floor lavatory; 3 nice bedrooms and bath on second floor; basement toilet, attached garage; located on a beautifully wooded lot in the Bethesda area. Call us for an appointment.

GRAHAM-HALL. WI. 3250.

TWO SPECIALS

$6,500—New 5-room-and-bath brick bungalow. F. H. A. financed.

$7,950—Cape Cod, 5 rooms and bath, recreation room, brick garage. Both properties convenient to bus.

Silver Spring Realty Co., Inc.

8632 Colesville Rd. SH. 7162.

BIG HOUSE, SMALL PRICE

This 6-room house with 3 bedrooms is the only one of its kind for sale that we know of in this area; only 1 block off Georgia ave., on a wooded lot. It is close to everything, yet is priced at only $5,500. Convenient terms arranged.

Suburban Realty. SH. 4161

712 ERIE AVE.

Takoma Park, 6-room frame bungalow, all improvements; oil heat; zoned for 2 families; 2-car garage; close to stores and transportation; $6,500. Open for inspection Saturday and Sunday.

WM. F. CARLIN

8115 Ga. Ave., Silver Spring. SH. 1919.

HOME & INVESTMENT

3 apts., brick bldg.; occupy 1 apt.; other 2 rented at $112.50 month; 3-car brick garage; beautiful lot, brick retaining wall, picket fence, paved street; bargain; $11,950. SILVER SPRING REALTY CO., INC. 8632 Colesville Rd. SH. 7162.

SOUTHERN CHARM

To the discriminating purchaser who likes to entertain and requires a spacious home, we offer this new Southern Colonial having all the charm of the old South. The home contains a large living room with fireplace, spacious dining room, black walnut paneled den and lavatory, beautifully equipped kitchen; on the 2nd floor there are 3 large bedrooms and 2 complete baths, and a very large mahogany paneled studio living room with wood-burning fireplace; finished room on 3rd floor. In the basement there is a beautiful recreation room and maid's room with private bath; 2-car attached garage; beautiful wooded lot. Located in Edgemoor, Md. $21,500. To inspect, call—

GRAHAM-HALL WI. 3250

University Park, Md.

Only $9,000

6-room, tapestry brick Colonial. Full attic, tile bath, screened porch and fireplace. Oil heat. Detached garage. Ideal location, within walking distance of public school and near University of Maryland. Completely fenced-in large yard, beautiful shrubbery, trees.

6517 Colesville Road

Warfield 6096

SALE SUBURBAN HOUSES 86

(Continued from Preceding Column.)

—MARYLAND—

OPEN FOR INSPECTION

Clifton Park Village, Silver Spring, Md.—5-room brick bungalow with porch, entire attic finished in knotty pine. To inspect, call at office on grounds.

Wm. E. Melton Realty Co. SH. 6576

NEW HOME BARGAIN

Silver Spring—Just completed; detached brick-and-stone on lot 65x135; 6 lovely rooms, ultra-modern kitchen, 2 baths, auto. heat, etc. F.H.A. insured. A bargain. $8,950. Terms.

Leo M. Bernstein & Co. ME. 5400.

—VIRGINIA—

ALEXANDRIA, corner Jefferson and Columbus sts.—Ready for immediate occupancy, new 5-room brick attached homes, including range and refrigerator. One block from bus, close to everything; $5,750 and $5,950; only $500 cash; low monthly payments. Patrick Henry Homes, Inc. TEmple 1602.

ALEXANDRIA—Jefferson Park. By owner. 7-room Georgian Colonial. ½ bl. bus, 2 bl. school. Large oak trees, large liv., 3 bdr., 1½ ba., screened porch, full basement. Garage. $11,450. 506 Woodland Terrace. TE. 1428.

ALEXANDRIA—New brick house, 6 rooms, bath; refrigerator, stove, Venetian blinds, screens, full basement with outside entrance. Price, $6,450. $750 cash.

G. C. KEBLER.
422 East Nelson, Alex., Va. TE. 3023.

ARLINGTON—Attractive brick home, like new; 6 rooms, 2 baths, rec. room, large screened porch; built-in garage; near bus. Reduced to $9,250, with substantial down payment. Unusual value. Crain, CH. 3299.

ARLINGTON—10c bus. 2-story frame. 11 rms., 3 baths. Storage space. H.-w. h. 2-car garage. Full basement. ¾-acre lot. $12,800. Terms. Possession. J. A. BAKER & CO., 1112 N. Irving st., Arlington, Va. CH. 0070. Closed Sundays.

ARLINGTON—Frame bungalow, 4 rooms and bath; h.-w. h. Garage. 50 ft. lot. (Runs from street to street.) Nice shade and flowers. $5,900. Terms. J. A. BAKER & CO., 1112 N. Irving st., Arlington, Va. CH. 0070. Closed Sundays.

ARLINGTON—Cape Cod, 3 bedrooms, 2½ baths, recreation room, maid's room; close in. CH. 2168 or OXford 0999. KEER & KEER.

BEVERLEY HILLS

Fine home of 6 rooms and bath; large bedrooms, garage, screened porch. Price, $8,500.

G. C. KEBLER.
422 E. Nelson Ave., Alex., Va. TE. 3023.

VERY REASONABLE CASH

For a reliable man who wants a spacious well-built home with extra ground for garden; splendid neighborhood and one block to bus. This house is suitable for discriminating people who want something good and can pay a good monthly payment; 6 rooms and 2 baths plus maid's room and bath. I'll drive you to it from 1721 N. Harrison st., Arlington (off Washington blvd.), anytime.

LINDSAY SIEGFRIED

LARGE 5-room 2-story home, less than one year old. Lot 90x75. Firepl. Full bsmt. Oil heat. $7,450. Premises, 2301 N. Madison st., Arl., Va., or call GL. 2164-CH. 6434.

FOR SALE BY OWNER.

Lovely 2-story, 5-room brick home in new refined residential section in nearby Arl., close to shopping centers, schools and 2 bus lines; 15 minutes to downtown Washington; well-built home with h. w. oil heat and slate roof; $7,250; substantial down payment required. For information and appt. call CH. 6872 until 5 p. m. CH. 9304 thereafter.

NEARBY VIRGINIA

One-half mile Columbia pike; bus line; 1-year-old 5-room, asbestos shingle; large living room with fireplace, 2 large bedrooms; full basement; h.-w.h.; approximately 1 acre ground; detached garage; $6,250; $1,000 cash.

MAYNARD BAYLES CO.

Falls Church, Va. Falls Church 2430.

Exclusive Beverley Hills

Three bedrooms, 1½ baths. Lovely wooded lot. Near all city conveniences. Priced $9,500; $1,200 down. Call TEmple 3856.

$5,990

Almost new, 5 rooms and bath house.

C. W. CLEVER CO., Inc.

1123 N. Irving St., Arlington, Va.

CHARMING STONE AND WHITE BRICK

Nestled Among Trees and Flowers, Near Bus, in Lovely

TARA

The rear screened porch overlooks an extensive flower garden; 6 rooms, attached garage, fully equipped kitchen. I'll drive you to it from 1721 N. Harrison st., Arlington, Va. (off Washington blvd.), any time.

LINDSAY SIEGFRIED

$5,750—$30 MONTHLY, FHA

FIVE-ROOM BRICK, 2-STORY semidetached home, 1½ years old, good condition; fine Arlington Co. neighborhood, convenient location, 1 mile to D. C., 2 blocks to 10c bus. Exceptionally well constructed with attic, large basement, parquet floored; air-conditioned heat, rock wool insulation, copper screened and plumbing, good closets. Gas range and G. E. refrigerator. Fenced-in rear yard. Flowers, shrubbery.

SUBSTANTIAL CASH PAYMENT.

DICK BASSETT

CH. 5057. OXFORD 1447.

WORTH SEEING

We have a most attractive, detached brick home in nearby Virginia which consists of a large living room with fireplace, fully equipped kitchen and bedroom and bath on the first floor. There are 2 large bedrooms and bath on the 2nd floor; oil air-conditioned heat. Priced at $8,950.

OPEN DAILY, 1 TO 9 P. M.

To reach: Out Mt. Vernon Blvd. to Duke st., right on Duke st. 1.2 miles to Moncure drive, right to houses.

J. WESLEY BUCHANAN

1501 Columbia Pike, Arlington, Va.
CHestnut 1341 or OXford 2798.

Custom-Built, 2½ Baths

Spaciousness and dignified beauty keynote this almost new brick Colonial, located in a superb neighborhood, one block from bus. The corner lot is 92x134. The owner says it cost over $13,000 and it looks it.

AND NOW ONLY $11,750.

Built-to-order features including recessed radiation, bay window, 2 dining room cupboards, heavy slate roof, solid stone walk, built-in mirror, etc. First floor has wide center entrance with hall closet, large living room, dining room, HUGE kitchen, lavatory and screened porch; 2d floor has 3 bedrooms and 2 baths, plus storage attic; basement fireplace; detached brick garage. I'll drive you to it from 1721 N. Harrison st., Arlington, Va. (off Washington blvd) any time.

LINDSAY SIEGFRIED

ONE BLOCK TO 10c BUS

$6,650

BRICK BUNGALOW

5 rooms, screened porch, full basement, large attic, modern kitchen. Attractive neighborhood.

Convenient Terms Arranged

DICK BASSETT

CH. 5057. OX. 1447.

VIRGINIA HOMES
GREENWAY DOWNS

6 Rooms, 1½ Baths.
Ready for July Occupancy

Inspect Model House

$600	$6,000	$40
Down	Full Price	Mo.

Entry hall, full basement, large lots, high elevation, sidewalks, gas, electricity.

A Minimum $7,500 Valuation

To Reach: ¼ mile beyond traffic light in Falls Church on Lee Highway.

TELEPHONE FALLS CHURCH 2100

REAL ESTATE WANTED 88

CASH for houses, brick or frame, white or colored; D. C. only. Immed. settlement. E. A. GARVEY, No. 1 Thos. Circle. DI. 4508.

FARMS, LAND, SALE 89

VIRGINIA

1 ACRE, 8-room dwelling, bath, water and electricity; price, $4,500.00.

ONE-HALF ACRE, 7-room house, bath, water and electricity; price, $3,000.00.

2 ACRES, 7-room dwelling, good barn, garage, poultry houses, plenty of fruit; price, $4,500.00.

All within 21 miles of the District line.

H. B. MITCHELL.
Phone 135. Herndon, Va.

15 ACRES and furn. house for rent, same house, 65 acres for sale. 58 miles D. C., nr. Route 50; 4 bedrms., 2 baths; conveniences, fine mountain view, attr. yard, well-planted, pine trees, stable, hunting country. Mrs. B. P. Whiting, Boyce, Va.

"SLENTY FARM" FOR SALE

425 acres, excellent cultivation, 3 new houses, 2 large barns, located on Charles Town Pike, near Hillsboro, Va., Route 9. Apply to John Slenty, Purcellville, Va.

FARMS, LAND, SALE 89

(Continued from Preceding Column.)

VIRGINIA

VA. FARM SPECIALIST.
H. B. MITCHELL.
Herndon, Va. Phone 135.

OVER 200-acre farm at Mt. Williams, Va. 8-room house, bank barn, outbuildings, about 500 fruit trees. Well equipped with implements. Sacrifice $12,700. Cost twice that amount. W. A. Burford, 100 Hilton ave., Catonsville, Md.

NICE 100 ACRES

7-room house, electricity, good barn, outbuildings; also store stocked and equipped; immediate possession; $6,500. Many other bargains. Several beautiful Colonial estates.

R. C. PRINTZ

Herndon, Va. Phone 69.

DOGS, CATS, PETS 103

MEADOWS KENNELS, boarding $2.50 per wk., lg. shady runs, bathing and clipping, on Marlboro Pike. HI. 1388.

HOLLYWOOD KENNELS—BOARDING. Cocker Spaniel Puppies—Stud Service. 9707 Balto Ave., Berwyn 139-WA. 1514.

LANDOVER KENNELS—Dogs boarded, $1 week; individual shaded runs. WA. 6064.

SALE MISCELLANEOUS 107

AWNINGS, 16 ft. porch; 3 3-ft. window awnings. 1323 Kenyon nw. CO. 6631.

BEDS, set, $98; 2-pc. liv., $45; lg. din., $65; lg. mah. cor. cabinet, $35; sofa, $17.50. Lor. Stu., 3520 Conn., Apt. 21, WO. 3859.

BICYCLE

Boy's, $15. WI. 9266.

BOOKCASES, 40 sections, solid mahogany, 25 sections fumed oak. Call NAtional 0712. NO DEALERS.

COUCH AND CHAIR WITH SLIP COVERS. ME. 0336.

DIAMOND—Lady's platinum solitaire ring, approx. 2¼ carats. Must sell at once, $375. LIVINGSTON CO., 1423 H ST. N.W.

FANS AND ROOM COOLERS For sale or rent. District Electric Co., 4905 Wisconsin ave. nw. WO. 4902.

FILING CABINETS—Used steel, wood, letter and legal size, just purchased from U. S. Government, $7.50 up. H. BAUM & SON, 616 E st. nw. NA. 9136.

FISHING TROPHIES—Less than ⅓ mounting cost; sailfish, marlin, tuna, etc.; ornamental for recreation room or restaurant. Alban Towers, cocktail lounge, 3700 Mass. ave., 1 to 6 p. m.

FORDSON tractor with 2-gang Oliver plow. Price, $210 cash. WA. 3970—Hyattsville 0351 after 6 p. m.

GAS RANGES—Second, like new. All styles and sizes. Lowest prices. L. C. Furniture & Stove Co., 1353 H st. ne. TR. 1632.

HOSPITAL BED—Single width; raises head and foot; complete with sanitized custom-built mattress; used 6 months; $50. MI. 7171.

LOVE SEAT and matching chair. CH. 8719. 4310 4th st. N., Arlington, Va.

PIANO ACCORDION, Cellini, 120 bass, special shift; cost $300; sell $125. Apply after 6 p. m., 71 L st. ne. DI. 9166.

REFRIGERATOR

Elec. 6 cu. ft.; 3-burner gas range. AT. 6904.

RUG

Genuine Kerman, 9x5; reas. EM. 3948.

WATER HEATERS, new elec. automatic, 30 gals. Easy terms. Md. Elec. Co., 5307 Balto. ave., Hyattsville. WA. 1975.

WINDOW SCREENS, COPPER, EXC. COND. MAKE OFFER. GE. 2632.

WOOD hydraulic dump body, 2-yard body, 1939; $100. DU. 0022. W. Bush.

COMPLETE HOUSE FURNISHINGS, 2 WEEKS OLD. DU. 6349.

REMINGTON Noiseless portable typewriter; excellent condition; at reasonable price. Call FR. 1653.

SELF-PROPELLING invalid chair, in perfect condition; having been used about 8 times; original price, $69. Will sell for $40. Will send pictures and delivery if taken. Mrs. B. T. Doudge, Warrenton, Va.

MISC. WANTED 108

CAMERAS-MOVIE, photo equipment, binoculars. Cash. Trade. Brenner, 943 Pa. av. nw.

CLOTHING—Men's, used. Highest prices paid, Hill Bros., 1345 S nw. NO. 0606.

DIAMONDS—OLD GOLD

Diamond pocket and wrist watches, initial, birthstone, diamond and wedding rings, any other jewelry and pawn tickets purchased. Highest prices paid. New York Jewelry Co., 727 7th st. nw.

FURNITURE—All kinds, any amount wanted. Call Mr. Gray, NA. 2620.

FURNITURE—All kinds; gas ranges; highest cash prices paid. L. C. FURNITURE CO., 1353 H st. ne. TR. 1632.

GOLD OR PLATINUM JEWELRY AND SILVERWARE AND GOLD TEETH, ANY CONDITION, WE PAY CASH. A. KAHN, INC. 49 YEARS AT 935 F ST.

REFRIGERATOR

Want to buy used Norge or General Electric, 6 ft. cap., not over 3 years old. AT. 0699 after 6 p. m.

SEWING MACHINES—We buy all types. Repair parts; vacuum cleaners repaired. 917 F nw. RE. 1900. RE. 2311. Open 'til 9.

SILVER—High prices paid for old and discarded silver, regardless of condition. Louis Abrahams, 733 13th st. nw.

CASH AT ONCE for all furniture. Lincoln Furniture Co., 807 Pennsylvania ave. nw. NAt. 5329.

ALWAYS top prices paid for men's clothing and old jewelry, diamonds and firearms. Max Zweig, 937 D nw. ME. 9113.

WANTED elec. refrig., good cond.; reas. Box 928, Washington Post.

ARTICLES FOR RENT 109

PIANOS FOR RENT—New and used spinets, grands and small uprights at low monthly rates. Or if you feel as if you may buy later you can obtain one on our special purchase-rental plan. Call REpublic 6212. Kitt's, 1330 G st. (middle of the block).

COAL, FUEL OIL, WOOD 110

PENNA. BEST ANTHRACITE COAL.

Stove and nut	$12.50 ton
Pea	11.00 ton
Buckwheat and rice	8.50 ton

W. R. LONE, "Coal Dealer."
Silver Spring, Md. SLigo 0231.

ARLINGTON COAL CO.

COAL—FUEL OIL.
SPECIAL SUMMER PRICES IN EFFECT.
CARRIED IN FREE. JACKSON 1888.

AUTOS. WANTED 114

QUICK CASH—Any make car. FLOOD PONTIAC, 4221 Conn. ave. WO. 8400. Open evenings and Sundays.

WILL PAY high cash price for 1941 Chrysler or Dodge. FLOOD PONTIAC, 4221 Conn. ave. WO. 8400.

CASH for all makes and models. Gene Castelberry, 14th and Pa. ave. se.

HIGHEST CASH PRICES—1935, 1936, 1937 Fords, Chevrolets. Robey Motors, 4521 14th st. nw. GE. 9809.

DON'T SELL UNTIL YOU SEE US. BARNES MOTORS. 1300 14th St. NO. 1111. Ask for MR. BARNES for appraisal.

TIRES WANTED

WANTED—Four used tires, good condition; size 6.50x16. TEmple 1873.

AIRPLANES 118

FLY a new de luxe Taylor Craft for $2 per hour, club plan. WA. 9738, WA. 8682.

AUTOMOBILES, SALE 122

BUICK—Sedan, Black. Good tires. Only driven approx. 37,000 miles. An ideal family car. Only $247. Terms, will trade. LEE D. BUTLER CO., 1534 Pa. ave. se. AT. 4314.

CHEVROLET 4-DR. SEDAN

1938. A-1 condition; good tires. Navy man's sacrifice. 5140 Fulton st. nw. WO. 1682.

1939 DE SOTO CLUB COUPE, excellent condition; tires new last August. Private owner. $525. DU. 2211.

FORDS 1941 cabriolets; 1940 convertible club coupes. These cars look and run like new. All equipped with good tires. This is the time to buy a sweet-running, snappy car. Put the top down and see the country. STEUART MOTORS. Ford—Mercury—Lincoln-Zephyr. 6th and New York Ave N.W. NA. 3000.

FORD—1939 Tudor 5-pass. Sedan. Good condition and good tires. Come in and see it. Drive it home for only $287. Terms, will trade. LEE D. BUTLER CO., 1131 21st st. nw. DI. 0130.

HUDSON, '41, 5 NEW TIRES

4-Door Sedan. Perfect cond.; including Weathermaster heater. Will sacrifice, $795. Call bet. 10 & 12 or after 7 p. m. GE. 2147.

MERCURY—1940 Conv. Club. Automatic top, low mileage, splendid tires; fully guar. LOVING MOTORS, 1919 M st. nw.

PACKARD 8—1939 120 Convertible Victoria Sedan. Leather upholstered seats. New tires, radio, heater; exc. cond.; low mileage; $750 cash. AT. 6168, 7 to 10 p. m.

RIGHT AROUND HOME — BY DUDLEY FISHER

JOE PALOOKA — Interrupted Lunch — BY HAM FISHER

I WISH THE DOC HAD THOT T'PUT SOME KETCHUP ABOARD.
I GOT A WEAKNESS FOR KETCHUP TOO.
DAS FOR BABEE YOU YANK DO NOT UNDERSTAN' 'OW TO W'EAT. BAH! KETCHUP—PHOOEY!
G'WAN WE KIN TEACH—
SHHHH
WHAT EES EET?
BUT I WON'T BE FRIENDLY TO ANY OF YOU BEASTS—I DESPISE YOU—I WOULD KILL YOU—
MADAMOISELLE—YOU TALK LIKE A FOOL—I CAN MAKE LIFE MUCH EASIER FOR YOU.
I AM FRENCH! I ONLY WAIT A CHANCE TO AVENGE MY COUNTRY. NOW LET ME PASS BY.
OH STOP THAT CHILDISH TALK, HA, HA. I MUST ADMIT IT MAKES YOU LOOK PRETTY—AHHH YOU KNOW HOW TO BE COQUETTE—YOU FRENCH.

WINNIE WINKLE — Past Performances — BY BRANNER

WARREN WAS HERE AGAIN! HE MAKES ME NERVOUS, THE WAY HE WATCHES THE TWINS!!
HE'S NOT A BAD SORT—AND HE'S PROMISED TO DO SOMETHING FOR THE BABIES!

I KNOW, DAN—BUT SOMEHOW, I FEEL THAT I'M BETTER OFF AWAY FROM THAT MAN!
OH CHEER UP! HE'LL PROBABLY DO SOMETHING NICE FOR THE TWINS AND SURPRISE YOU!

NAPOLEON AND UNCLE ELBY — BY CLIFFORD McBRIDE

IT SAYS, 'SHAKE A FEW DROPS IN SPRINKLING CAN AND WATER PLANTS. THE RESULTS WILL AMAZE YOU.'
BOY! I'LL KNOCK 'EM DEAD AT TH' FLOWER SHOW THIS YEAR!
I CAN ALMOST SEE 'EM GROWING NOW!

JANE ARDEN — Reg. U. S. Pat. Off. — The F. B. I. Moves In — BY MONTE BARRETT and RUSSELL ROSS

7-11
WHERE ARE WE GOING, CHIEF?
TO THE GULF COAST—YOU'VE READ OF THE SUBMARINE SINKINGS THERE—
OF COURSE—IS THIS A CHANCE TO HELP STOP THAT?
IT IS—BECAUSE NAZI SPIES ARE RADIOING THE SUBMARINES WHENEVER ONE OF OUR SHIPS SAILS—
SO WE'RE MOVING IN—EVERY AGENT WE CAN GET IS BEING CONCENTRATED THERE—THOSE SPIES MUST BE CAUGHT—QUICK!
I'M GLAD I'LL HAVE A CHANCE TO HELP!

SUPERMAN — Photo Finish! — BY JERRY SIEGEL and JOE SHUSTER

A COLORFULLY CLAD FIGURE FLASHES UP THE SIDE OF THE OPERA HOUSE....
BUT THERE'S SOMETHING I MUST TELL YOU—NOW!
NOT NOW—LATER! THE LIGHTS ARE COMING UP! INTERMISSION IS HERE!
AS MRS. CANBY AND HENRY APPLAUD FURIOUSLY, A HAND FLINGS MORTIMER CANBY INTO THE BOX.... JERKS THE DUMMY FIGURE OUT OF IT....
BRAVO! BRAVO!
SUPERB!
WHAT DO YOU SAY NOW, MORTIMER?
IT'S BEEN A THRILLING EXPERIENCE—JUST HOW THRILLING, YOU'LL NEVER KNOW!
WHEW! NOT A SECOND TOO SOON!

Private Lives

By Edwin Cox

"LIGHT HORSE HARRY"
THE PROSPECT OF GASLESS TRANSPORTATION HOLDS NO TERRORS FOR THE U.S. SECRETARY OF WAR. A KEEN RIDER AND DRIVER, MR. STIMSON HAS PURCHASED A SNAPPY MINEOLA CART FOR HIS LONG ISLAND FARM.
SCHOOL'S OUT!
WOULD YOU EVER SUSPECT THAT BRIG.-GENERAL CLAIRE CHENNAULT, HEAD OF AMERICA'S FAMOUS FLYING TIGERS, WAS FOR YEARS A SCHOOLTEACHER?
DIVA AT THE EASEL
WE DON'T KNOW OF ANY PAINTERS RENOWNED FOR THEIR SINGING—BUT METROPOLITAN OPERA SOPRANO LOTTE LEHMANN IS SO GIFTED WITH A BRUSH THAT HER WATER-COLORS WIN PRIZES.

RADIO PREMIERE of
JEROME KERN'S
"GAY SENORITA"
with
ANDRE KOSTELANETZ
and Orchestra
JOAN EDWARDS
KENNY BAKER
and from Hollywood the voices of the composer and stars of the production — Rita Hayworth and Fred Astaire.
SUNDAY AFTERNOON AT 4:30
● ★ ● ★ ● ★ ●
Other Star Attractions for Sunday
5:00 P. M. The young American soprano, Polyna Stoska, on "The Family Hour."
9:00 P. M. "Mischa the Magnificent" starring Mischa Auer.
9:30 P. M. Summer "Star Theater," with Jane Froman.
WJSV
1500 on Your Dial
Columbia's Station for the Nation's Capital

The Post Radio Highlights

11 a. m., WMAL—Servicemen's Hop popular variety show formerly known as the Blue Jacket Hop, now welcomes anyone in uniform, whether it is soldier sailor, marine, flier or coast guardsman to its weekly parties.

12:30 p. m., WJSV—Alan Ladd, who set femme hearts palpitating before the cops finally shot him in the movie, "This Gun For Hire," is again cast as a romantic mobster when "His Rightful Heritage" is dramatized on "Stars Over Hollywood."

4:45 p. m., WOL—Bryan Field describes the $25,000 Empire City Handicap from the Empire Race Track.

5 p. m., WRC—National Music Camp, Interlochen, Michigan, Percy Grainger, composer-pianist, will be the soloist in the first program of the series. The National High School Orchestra will be conducted by Dr. Joseph E. Maddy.

6:15 p. m., WOL—Anchors Aweigh, a show from the United States Naval Training Station at San Diego, with the sailors taking part.

7 p. m., WJSV—The problem of getting more doctors for the armed services, along with the problem of leaving enough around for civilian life, is discussed by four eminent doctors and Lyman Bryson in the 200th presentation of the informal forum, "The People's Platform."

9 p. m., WMAL—Alexander Bloch will be on the podium when he makes a guest appearance with the Summer Symphony Concert.

Saturday, July 11 — Washington — Eastern War Time

	WMAL 475M-630KC	WRC 816M—980KC	WOL 229M—1260KC	WJSV 206M—1500KC
	Today's Prelude. 6-7; Kibitzers. 7:05-9; News at 7 and 9:30; Earl Godwin at 7:45.	Timekeeper. 6-8:45; News. 9; at 8:05, Perry Martin; News. 8:45.	Dawn Pat. to 8:30; Brown. 8:35-9:30; News. 8:30; G'ma's News. 7:30 & 8:30.	Sun Dial. 6 to 7. News. 8:45 & 7:30; Godfrey. 7 to 9:25; News. 8.
9:00	Breakfast	Housewives'	Art Brown	Arthur
9:15	Club	Music; Gardening	" "	Godfrey
9:30	" "	Symphony Hall	Homemakers	Garden
9:45	" "	" "	News; H'makers	Gate
10:00	News; Rogers	" "	Homemakers	Youth on Parade
10:15	Children's	Dancing	Mr. Moneybags	" "
10:30	Frolic	Preview	Arlington on	Hillbilly
10:45	Valley Boys	" "	the Air	Championships
11:00	Alexandria	The	" "	Quartette
11:15	On	Creightons	" "	God's Country
11:30	The	America.	United States	Let's Pretend
11:45	Air	the Free	Army Band	" "
12:00	" "	News; Novelette	Gershwin	Armstrong
12:15	News; Music	Consumers Time	Memorial	Theater
12:30	American	Treasury Stars	News; Music	Stars Over
12:45	Farm Bureau	Devotions	Davis' Orchestra	Hollywood
1:00	Vincent Lopez	Watcha Know	Russ Hodges'	Country
1:15	Orchestra	Joe?	Sports Page	Journal
1:30	Sing Time	All Out	" "	Meredith Howard
1:45	Joan Brooks	News	Australian News	Symphonettes
2:00	Christ	Marine	Russ Hodges	Civic Forum
2:15	Natl. Conv.	Band	" "	News
2:30	Dr. Hickory	Matinee in	News; Russ	Brush Creek
2:45	Recital Period	Rhythm	Hodges' Sports	Follies
3:00	RCAF Band	Nature Sketches	News; Sports	Dugout Chatter
3:15	" "	Dani's Orchestra	Russ Hodges	Chicago-
3:30	Patterns	Campus	" "	Washington
3:45	in Ice	Capers	Hay Burners	Baseball
4:00	Club Matinee	Pan-American	News; Russ	Game
4:15	" "	Holiday	Hodges	" "
4:30	" "	Golden	News	" "
4:45	" "	Melodies	Empire Races	" "
5:00	WMAL's	Nat'l. Music	Claude Thornhill's	Matinee
5:15	Little	Camp	Orchestra	at
5:30	Show	Sir Owen Dixon	" "	Meadowbrook
5:45	Millinder's Or.	Musicade	" "	" "
6:00	News; Songs	News; Douglas	Prayer-News-Spts.	Sports; Fran. Hunt
6:15	Lum 'n' Abner	Musicade	Anchors Aweigh	Labor Testimonial
6:30	Variations	Art of Living	News; Music	Labor News
6:45	Ed. Tomlinson	Musicade	Syncopations	News of War
7:00	Message of	Webster	Kuhn's Orch.	People's
7:15	Israel	Says	" "	Platform
7:30	Charlie	Musicana	Hitler & Business	" "
7:45	Spivak's Or.	"	Crosby's Orch.	" "
8:00	The Green	Keeping Up	American Eagle	Guy Lombardo's
8:15	Hornet	With Rosemary	Club	Orchestra
8:30	Swop	Velvet	California	Hobby
8:45	Night	Music	Melodies	Lobby; News
9:00	Summer	National	America	Your
9:15	Symphony	Barn Dance	Loves	Hit
9:30	Orch.	Grant Park	a	Parade
9:45	J.G. McDonald	Concert	Melody	Saturday Night
10:00	Believe It	Sport—Bill Stern	John B. Hughes	Serenade
10:15	or Not	Labor for Victory	Tropical	Walter Pitkin
10:30	Stag Party	Ted Steele's	Serenade	" "
10:45	" "	Studio Club	Robertson's Orch.	" "
11:00	News	News; Music	Interlude; News	News—Eliot
11:15	Cavallero Or.	Olmsted Stories	Wall's Orchestra	Lou Breese
11:30	Heatherton's	Hospitality	Keller's	Orchestra
11:45	Orchestra	Time	Orchestra	Jurgen's Orch.

250W—WINX—1340KC

6:00 Jerry Strong
6:30 Morning Offering
6:45 Jerry Strong
7:00 News; Jerry Strong
8:00 News
8:05 Jerry Strong
9:00 News
9:15 In the Grove
9:50 Bob Callahan
10:00 News
10:15 In the Grove
10:30 Traffic Court
11:00 Morning Melodies
11:30 March on Marines
11:45 American Red Cross
12:00 News; Walkathon
12:05 Alohace
12:30 Varieties for Victory
1:00 News; Tony Wakeman
2:00 News; Tony Wakeman
3:00 News; Tony Wakeman
3:30 Empire Races
3:45 Tony Wakeman
4:00 News; Tony Wakeman
4:30 Empire Races
5:00 News; Rhythm Rodeo
5:30 What's Cookin'?
5:45 News Roundup
6:00 Tony Wakeman
6:15 Vocalisms
6:30 Dinner Music
6:45 Baptist Church
7:00 Money Calling
7:30 Band of the Week
8:05 News
8:15 Sunday School
8:30 Gershwin Program
9:00 News; Concert Hour
9:30 The Bible Way
10:00 News; Sports
10:15 Bert Hirsch
10:30 Fellowship Hour
11:00 News; Strike Up the Band
12:00 News Riteup
1:00 Music and News Until 3 A. M.

250W—WWDC—1450KC

6:00—Pete Harkins
A.P. News Every Hour on the Half Hour, Throughout the Day
6:45—Devotions
7:00—Pete Harkins
7:15—Grandstand
7:30—Country Fair
8:00—D C Dollars
8:30—Pete Harkins
9:00—Sing for Breakfast
9:15—Happiness House
10:00—Music
10:15—Town Crier
10:30—John Seagle Hymns
10:45—Hollywood Camera
12:00—Midnight—Sign Off
11:00—Dizzy Digest
11:15—Rosebud Jr. Chorus
11:30—Music
12:00—Dixieland Jamboree
1:00—Concert Orchestra
1:30—Sweet and Swing
1:45—Pianist
2:00—Concert Hour
3:00—Jesters
3:15—Music
3:30—Aloha Land
3:45 Music
4:00 1450 Club
4:—Walkathon
4:—1450 Club
5:30—News
5:45—Sports—Carson
6:00—In Town Tonight
6:15—Otis T. Wingo
6:30—Music
7:00—Toastmaster's Table
7:30—Sports
7:45—Music
8:00—Sixie Quiz
8:30—U. S. Marine Corps
8:45—Music
9:00—Jump 'n Jive
9:30—Walkathon
9:45—Jump 'n' Jive
10:00—Hitler and Business
10:15—Here Comes the Band
10:30—WPA Program
10:45 Music
11:00—Washie Bratcher Or.
11:30—Nocturne

Daily Cross Word Puzzle

ACROSS.
1 Proceed in a given direction
5 Encircle
9 Mistress
14 Eagle
15 Stimulate
16 Biblical name
17 Heavy woven wraps
18 Bitter
19 Cell-cavity
20 Disagree
22 Nervous people
24 An aggregate fruit: var.
26 Disparages
27 A shelter
29 Some
30 Spool for winding thread
33 Repulsive
37 Beer jug
38 Pendent portion of the soft palate
39 Newt
40 Warrior's mail
41 Free from blunder
42 Disqualified
44 Lively child
45 Drunkard
46 Watercourse
47 Early Portuguese king
49 Infirm
53 Seclude
57 Plume
58 Hung on
59 Wading bird
61 Whip
62 Monk's hood
63 Gaelic
64 Feminine name
65 Observes
66 Oriental liquor
67 Close the eyes

DOWN.
1 Battle formation
2 Break out
3 Corner
4 Worth having
5 Rustic summer house
6 Algerian seaport
7 Monsters
8 Perversely
9 Author of "Morte d'Arthur"
10 Adjoins
11 Half: prefix
12 Herring sauce
13 Furnishes with full force
21 Shinbone
23 Spoke
25 City in Nebraska
28 Likenesses
30 Search through
31 Greek weight
32 Burning pile
33 Blend
34 Racetrack
35 Ornamental circlet
36 African bowstring hemp
37 Three-sided figures
40 Concur
42 Electrified particles
43 Peacock butterflies
45 Raids
47 Ignorant person
48 Striped mammal
50 Choleric
51 Dry east wind
52 Cetyl alcohol
53 Scrutinize
54 Sailor's saint
55 Give up
56 Dare
60 View

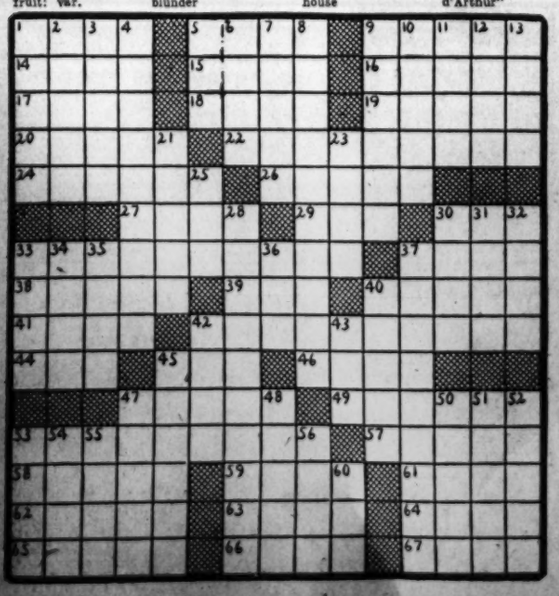

YESTERDAY'S ANSWER.

D	I	S	C	R	E	T	E		P	R	O	M	P	T
E	M	P	H	A	S	I	S		R	A	F	A	L	E
S	P	R	I	N	K	L	E		I	N	F	L	U	X
T	R	U	C	K		B	R	A	C	T		A	N	T
R	U	C	K		Q	U	I	R	K		A	R	K	S
O	D	E		B	U	R	N	T		A	L	I		
Y	E		J	O	E	Y		S	P	R	E	A	D	
S	N	O	O	Z	E			R	I	F	L	E	S	
		T	H	R	O	N	G		M	O	A	T		D
I			M	U	S		A	V	I	A	N		S	I
C		S	A	M	M		C	L	A	S	S		T	A
C		E	V	E		T	R	E	S	S		D	I	V
A		R	E	T	I	R	E		S	I	L	I	C	A
N		E	R	E	N	O	W		A	V	E	R	A	G
S		S	T	R	A	Y	S		R	E	S	T	L	E

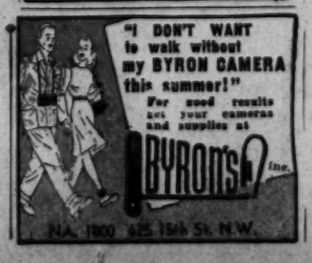
"I DON'T WANT to walk without my BYRON CAMERA this summer!"
For good results get your cameras and supplies at
BYRON'S Inc.
NA. 1900 625 15th St. N.W.

Grin and Bear It

By Lichty

"Stupid dog!—hon spy report American bomber made of toothpaste tubes—why no can you?"

ADVERTISEMENT

Listen! with Glynn

"The People's Platform" over WJSV at 7 tonight gets to a sore point. But it looks as if there'll be enough doctors around to take care of it.

The subject of CBS's informal discussion period is the need—a sore problem, as we've said—of getting thousands of doctors into the armed services and, at the same time, making certain that there are enough doctors left around to take care of civilian needs.

On the theory of the old saw, "Doctor, cure thyself!", Lyman Bryson, moderator of the program, has invited a group of doctors to the studios to talk the matter over.

They include Lieutenant Colonel Sam F. Seeley, executive officer of the Procurement and Assignment Service of Paul V. McNutt's War Manpower Commission; Dr. Michael M. Davis, of the Rosenwald Foundation, and Dr. Thomas McGoldrick, chairman of the Preparedness Committee of the Brooklyn Medical Society and chief of Medical Civilian Defense for Brooklyn.

So the program won't have an overdose of medicos, however, the last guest is to be Miss Maxine Davis, well known magazine writer. She's just returned from a long tour during which she surveyed medical conditions in the South.

The Federal Government recently issued a warning to doctors that if enough medical men don't volunteer for service with America's armed forces, it will be necessary to conscript many.

The subject, undoubtedly, calls for a lot of treatment.

TODAY in Washington

Births

Herbert and Martha Allen, boy.
Lowell and Margie Bagby, girl.
Arthur and Martha Baker, girl.
Harman and Anna Balderson, girl.
Marion and Elmer Barlow, boy.
Bronze and Marjorie Barnes, girl.
Charles and Dolores Beane, girl.
Richard and Helen Beers, girl.
Carlton and Ruby Blake, girl twins.
Joseph and Phyllis Boswell, boy.
James and Doris Carpenter, boy.
John and Oma Caton, boy.
William and Dorothy Cavin, boy.
George and Laurie Cove, boy.
Jacob and Lillian Haas, boy.
Earl and Loretta Hauer, boy.
William and Grace Helm, girl.
William and Mildred Howard, boy.
Bela and Lena Johnson, girl.
Clarton and Vera Johnson, boy.
John and Kathryn Joy, girl.
Joel and Bernice Kaufmann, boy.
Clinton and Hilda Kennedy, boy.
Leland and Gladys King, girl.
Jacob and Melva Kleiman, boy.
Leslie and Doris Kleman, girl.
Richard and Florence Krakus, girl.
Henry and Ida Marien, girl.
Carl and Helen Markwith, girl.
Leslie and Mildren Mathis, girl.
Edward and Kathryn Meister, girl.
Howard and Gladys Mendelson, girl.
John and Margaret Moore, girl.
Mathew and Josephine Morris, boy.
Floyd and Genevieve More, boy.
Zachariah and Blythe Myers, girl.
Earl and Lesley McFarland, girl.
John and Bertha McMillan, boy.
Joseph and Dena McMillan, girl.
Raymond and Virginia Morton, boy.
Thomas and Helen Parry, boy.
John and Erma Patterson, boy.
Melvin and Edith Pollack, girl.
Ivey and Frances Rainwater, girl.
William and Corrine Richardson, boy.
William and Dorothy Sheridan, boy.
Charles and Winnie Smith, boy.
Nicholas and Elizabeth Smith, girl.
Harry and Iva Spivak, boy.
Clarence and Gertrude Standard, boy.
George and Dorothy Terborgh, boy.
John and Mary Walker, girl.
Thomas and Mary Walsh, girl.
Emmett and Mary Walton, boy.
David and Ruth Weiner, boy.
Benjamin and Doris Chick, girl.
George and Elsie Samuels, girl.
Herman and Louise Stevenson, girl.
Samuel and Margaret White, boy.
James and Elsie Young, boy.

Deaths

Stephen B. Clements, 76, 2819 27th st. nw.
Mary A. Callahan, 71, 220 Portland st. se.
William H. Butler, 70, 221 14th st. ne.
Walker T. Falls, 69, 518 B st. ne.
William F Shea, 66, Pennsylvania.
Ralph R. McDonald, 63, 518 F st. ne.
John R. Hackabee, 61, 1902 Q st. se.
Nettie Edwards, 61, 1228 Ingraham st. nw.
Thomas H. Spence, 61, 1424 Belmont st. nw.
Anastasia M. Martin, 59, Cherrydale, Va.
Arthur K. Reading, 59, Davenport, Iowa.
James L. Green, 53, 2314 Chester st. se.
Mary F. Colbert, 53, 1017 No. Capitol st.
John M. DeFrain, 47, 1230 L st. se.
John O. Wilson, 46, 1809 2 st. ne.
Kathryn D. Lake, 39, 715 D st. ne.
Daniel R. Geddes, 18 days, Charles Co., Md.
Mary C. White, 84, 63 R st. nw.
Fred Saunders, 61, 3516 California pl. nw.
Maggie Johnson, 58, 2267 8th st. nw.
Elizabeth R. Hughes, 55, 619 M st. ne.
Alonzo Mattison, 50, 1922 Temple's st. nw.
James McCrimmon, 47, 1235 6½ st. nw.
Florence Harris, 36, 47 Pierce st. nw.
Mary King, 12, 1028 21st st. nw.
Infant Hopewell, 5 mos., 949 L st. sh.
Trina Dyson, 3 mos., 1839 Providence st. ne.

Marriage Licenses Issued at Rockville

Carl Randolph Hoffman, 22, and Doris Ellen Lawson, 21, both of Gordonsville, Va.
George Dilworth Winstein, 28, Curtis Bay, Md., and Helen L. Morehead, 29, Bethesda, Md.
Otis L. Bowling, 29, and Myrtle Lee Brogan, 27, both of Alexandria, Va.
Eldridge F. Sewell, 30, and Margaret Mannen, 21, both of Washington.
Peach Kay Jordan, 21, and Laura Mary Joy, 18, both of Washington.
Theodore Washburn Baldwin, 39, Washington, and Katherine Morrow Gresham, 42, Homewood, Ala.
Edward A. Daly, 51, Washington, and Ruth A. Leddy, 36, South Portland, Me.
James A. Williams, 25, and Celia M. Hagans, 35, both of Washington.

Concerts

U. S. MARINE BAND, Band Auditorium, Marine Barracks—8 p. m.
Capt. William P. Santelmann, Leader.
(Patriotic Shut-Ins' Dream Hour.)
"The Marines' Hymn"
March, "Second Connecticut Regiment" Reeves
"Mood Moderne" ..... Saverino
March, "Trumpets of Victory" ..... Jewell
March from the suite, "Love of Three Oranges" ..... Prokofieff
Overture, "The Barber of Seville" ..... Rossini
March, "Joyce's 71st N. Y. Regiment" Boyer
Hymn, "A Mighty Fortress Is Our Lord" Luther
"The Star-Spangled Banner."

U. S. SOLDIERS' HOME BAND
Bandstand—6:30 p. m.
John S. M. Zimmermann, Bandmaster.
March, "Golden Jubilee" ..Ernest Williams
Overture, "Raymond" ..... Thomas
Solo for xylophone, "Snow Flakes" Charrosin
Musician Wilbur D. Kieffer.
Scenes from the ballet, "Sylvania" ..Delibes
Popular numbers:
"The Hills of Old Wyoming" ....Rainger
"Heigh-Ho, Everybody, Heigho-Ho" Woods
Waltz Phillipino, "Besos Y Pesos" Martinez
Finale, "The Gridiron Club" John Philip Sousa
"The Star-Spangled Banner."

WASHINGTON CHAPEL, Sixteenth Street and Columbia Road—8 p. m.
D. Sterling Wheelwright, organist, and Edna C. Wheelwright, soprano, in the following public program:
"Little Prelude and Fugue in C Major" Bach
"Meditation" (to Cesar Franck) Philip James
"Will of the Wisp" ..... Nevin
"Nocturne" ..... Grieg
"Concert Variations" ..... Bonnet
"Chinese Boy With a Bamboo Flute" Arranged by Spencer
Hymn meditation, "As the Dew From Heaven" ..... Arranged
"An Old Melody" ..... Arranged
Vocal:
"To You" ..... Rabey
"Over the Steppe" ..... Gretchaninoff
"Toccata in D" ..... Kinder

Contract Bridge

This question concerns your play of today's hand at a six-club contract. You are sitting South and West opens a small diamond, which East wins with the king. He then shifts to the club deuce; carry on from this point so as to make 12 tricks. The solution is presented below.

Today's Hand

Neither Side Vulnerable
SOUTH DEALER

NORTH: ♠ K 10 9 7 6 4 2 ♡ A K 7 ◇ 4 ♣ 9 4
WEST: ♠ A Q 5 3 ♡ Q 9 2 ◇ J 8 6 5 ♣ J 7
EAST: ♠ J 8 ♡ 10 8 6 5 ◇ A K 10 9 3 2 ♣ 2
SOUTH: ♠ None ♡ J 4 2 ◇ Q 7 ♣ A K Q 10 8 6 5 3

The bidding:

South	West	North	East
1 ♣	Pass	1 ♠	Pass
3 ♣	Pass	3 ♠	Pass
4 ♣	Pass	6 ♣	Pass
Pass	Pass		

Opening lead: 5 ◇.

The Solution

South makes his six-club contract by squeezing West. He wins the trump lead in the closed hand with the queen, ruffs his losing diamond with dummy's last club, re-enters the South hand by trumping a spade with the club king, and then plays the club ace, drawing the opponents' last trump.

Declarer sees that he can discard his losing heart on North's spade king if the ace of spades is held doubleton by one of the defenders, so he plays a small heart to dummy's king and ruffs a small spade on the return, the ace refusing to fall. It does declarer no good to ruff another spade now, as even if the ace drops he will be unable to enter dummy to cash the king; so instead he cashes all but one of his clubs, leaving this situation:

NORTH: ♠ K ♡ A 7 ◇ None ♣ None
WEST: ♠ A ♡ Q 9 ◇ None ♣ None
EAST: ♠ None ♡ 10 8 ◇ A ♣ None
SOUTH: ♠ None ♡ J 4 ◇ None ♣ 3

Declarer then leads his last trump, hoping to find West holding both the high spade and the queen of hearts. West is squeezed; if he throws the spade, declarer takes the high heart and the spade king for the last two tricks; if West unguards the heart queen, South leads a small heart to dummy's ace, dropping the queen, and returns a heart to the good jack. He makes six-odd giving up only the diamond king.

District Divorcee Found Smothered To Death in Hotel

Apparently smothered between two pillows, Mrs. Maria F. Mullaney, 39-year-old Washington divorcee, was found dead yesterday in a hotel room in Frederick, Md., Sheriff Horace M. Alexander reported.

A verdict of "asphyxiation due to acute alcoholism" was returned by Dr. R. W. Baer, county medical examiner. Sheriff Alexander and hotel employes said that the woman checked in the hotel the night before after attending the races at Hagerstown. A purse found in the room contained $100, officials said.

A call to Mrs. Mullaney's address, which was listed as 3407 Fourteenth Street Northwest, was answered by a woman who said she had rented a room about two days ago from either Mrs. Mullaney or a woman friend. The roomer said she had found a note yesterday left by Mrs. Mullaney, saying she had gone away and would not be back for several days.

Applications for Marriage Licenses

Manly Palmer, 37, 110 Eighty-third Street Southeast, and Mary Bass, 36, 33 Fifty-third Street Southeast. The Rev. J. C. Banks.
James Joseph John McCarthy, 24, 4300 Twelfth Place Northeast, and Mary Agnes Townsend, 26, 3029 First Street Northwest. The Rev. Louis F. Miltenberger.
John Burton Clark, 21, 3706 Livingstone Street Northwest, and Rosa Mary Foster, 18, 2308 Sixteenth Street, Arlington, Va. The Rev. Edward G. Clark.
Frank Edward Donalik, 20, Virginia Beach, Va., and Dorothy Lee Ann Hawkins, 21, 1238 North Capitol Street. Judge Fay L. Bentley.
Clarence Van Eaton, 21, 806 Morton Street Northwest, and Cleo Gaither, 21, 627 Morton Street Northwest. The Rev. George O. Bullock.
James Howard Jones, 26, United States Army, and Gertrude Madeline Carter, 19, 509 M Street Northwest. The Rev. Francis T. Carney.
Michael Phillip Mudron, United States Army, and Johnnie Ann Quinn, 2, 3309 Twentieth Street Northeast. The Rev. L. F. Miltenberger.
Victor Robert Diellsi, 22, 416 Marietta Place Northwest, and Florence Grace Thrift, 18, 63 L Street Northeast. Father N. M. Decarlo.
Lloyd Rovert Wallace, 21, United States Army, and Frances Lea Thornton, 18, 3248 Prospect Avenue Northwest. The Rev. John L. Miller, s.
Harold William Perry, 19, 24 McFullough Place Northwest, and Mary Virginia Coleman, 20, 1733 East Capitol Street. The Rev. John T. McClennon.
Joseph H. Harley, 33, 241 Alabama Avenue Southeast, and Mary C. Cohin, 31, 741 Hobart Place Northwest. The Rev. E. C. Smith.
Charles Edward Farmer, 49, 441 Milton Street Southeast, and Mary Catherine Dillon, 49, 1918 Biltmore Road Northwest. Judge Fay L. Bentley.
Irwin Steuer, 23, Brooklyn, N. Y., and Frances Neuschafa, 21, 1620 Twenty-second Street Northwest. The Rev. Hugo Schiff.
Peter Francis Simpson, 25, 1334 Harvard Street Northwest, and Esther Vivian Rider, 19, 3713 Lanier Place Northwest. The Rev. Lincoln Smith.
William John Kafka, 27, 1241 U Street Northwest, and Evelyn Louise Hicks, 23, 1439 U Street Northwest. Father Robert C. Kell.
William Franklin Nason, 44, 1701 Sixteenth Street Northwest, and Hildreth Wilson, 28, Hyattsville, Md. The Rev. Maurice S. White.
Edward Eugene Ballinger, 24, 1178 Third Street Northeast, and Virginia Irene Bibb, 19, same address. The Rev. J. C. Palmer.
Carl J. Kulawski, 25, 1209 Geranium Street Northwest, and Miranda E. Beener, 24, 1214 Tewkesbury Place Northwest. The Rev. Bernard Braeckman.
Ross Paul Hubert, 28, Arlington, Va., and Audrey Pearle Salisbury, 22, 3627 Twenty-eighth Street Northwest. The Rev. John W. Rustin.
William Preston Bragg, 25, 3000 Sixteenth Street Northwest, and Margaret Armstead Morse, 29, 1327 Eighteenth Street Northwest. The Rev. George M. Yount.
Victor Matthew Prestera, 21, Arlington, Va., and Angelina Teresa Tambe, 19, 625 Newton Place Northwest. The Rev. James A. Smyth.
John Harvey Haring, 25, 3118 Tennyson Street Northwest, and Mary Alvine Riley, 22, 1673 Columbia Road Northwest. The Rev. Paul Repetti.
Alvin Delaney Hawkins, 38, Arlington, Va., and Corinne Wharton Watson, 33, Arlington, Va. The Rev. John W. Rustin.
Alvin Conrad Loewer, Jr., 21, United States Army, and Bernice Mirse Mehlfelt, 20, 3923 Illinois Avenue Northwest. The Rev. Frank Steelman.
Joseph Nicholas Sebatino, 21, Bolling Field, and Pauline Studdard, 22, 1424 B Street Southeast. The Rev. Harry Frasier.
Charles Walton Hastings, 24, Arlington, Va., and Elizabeth Anne Worrall, 22, 303 Webster Street Northwest. The Rev. Charles W. Wood.
John Sager Couch, 33, 7 New York Avenue Northwest, and Dora Agnes Stauffer Couch, 32, same address. The Rev. Peter Marshall.
Robert Siegfried Fuglister, 31, 3626 Park Place Northwest, and Jean Viola Lorer, 22, 317 Third Street Southeast. The Rev. Chester Smith.
Charles Thomas O'Connell, 54, 604 Seventh Street Northeast, and Mary Katherine McClearen, 49, 316 Upshur Street Northwest. The Rev. S. W. Albert.
George Dorman Johnson, 23, 438 Tenth Street Southwest, and Mary Agnes LaGree, 18, 479 P Street Southeast. The Rev. John M. Brizzs.
Robert Elmer Nolan, Jr., 20, 1924 Pennsylvania Avenue Northwest, and Emma Blanche Lees, 21, 741 Madison Street Northwest. The Rev. John M. Ballbach.
Joseph Farefax Dradge, 22, 1422 N Street Northwest, and Leah Theresa Wagner, 21, 714 Madison Street Northwest. The Rev. John M. Ballbach.
Chester Lufberry Sine, 23, Walter Reed Hospital, and Mary Lillian Chaney, 21, 1422 Ridge Place Southeast. The Rev. McTague.
Joseph William Holbrook, 22, 52 P Street Northwest, and Karlene Nelson, 18, Edmonds, Va. The Rev. George O. Bullock.
Constantino R. Ormeda, 42, 1023 Ninth Street Northwest, and Mary Christine Good, 20, same address. Father Pedro Vercelas.
Jesse William Fire, 36, 707 First Street Northwest, and Malhida R. L. Clanton, 30, 1309 T Street Northwest. The Rev. C. R. Alexandria.

What's Going On And Where

Meetings

Chi Sigma Sorority, Mayflower, 8 p. m.

Dinner

White Motor Co., Hamilton, 6 p. m.

Entertainment

Loew's Cadet Band, 100 pieces, concert, Forty-first and Livingstone Streets Northwest, 9 a. m.
United States Marine Band, Marine Barracks Auditorium, 2 p. m.
United States Soldiers' Home Band, the Bandstand, 6:30 p. m.
"East Lynne," Roof Players, Willard, 8:45 p. m.
U. S. O., all Y. M. C. A.'s and Y. W. C. A.'s, all afternoon and evening
"Victory Revue," summer festival, sponsored by the District fo Columbia Recreation Department, National Capital Parks, and Recreation Services, Inc., Sylvan Theater, 8:30 p. m.

TERRY AND THE PIRATES — Skull Practice — BY MILTON CANIFF

THE YANKEE BOMBER COULD HAVE LANDED ONLY IN THIS VALLEY!...THERE WILL BE A PICKET AT THE VALLEY ENTRANCE! IF HE GIVES THE ALARM, WE WILL NOT TAKE THE AIRPLANE INTACT!... BY KNOCKING THE WOMAN OUT—AND TURNING THE CHILD LOOSE—WE WILL CAUSE THE GUARD TO SHOW HIMSELF!
THE BABY WILL CRY OUT IN ENGLISH THAT HER MOTHER IS HURT...THE SENTRY WILL COME TO HELP ONE OF HIS OWN PEOPLE!... HE WILL CARRY THE WOMAN TO HIS SUPERIOR... AND WE SHALL FOLLOW! HOLD THAT SHE-WOLF SO I MAY TAKE AIM!
SERGEANT, YOURS IS THE MOST IMPORTANT SENTRY POST OF THE LOT! —OUR GREATEST DANGER OF DISCOVERY LIES IN THIS PASS! HEADS UP!
YESSIR!
MEANWHILE...

MARY WORTH'S FAMILY — BY DALE ALLEN

FEELING BETTER THIS MORNING, MRS. WORTH?
I FEEL LIKE AN OLD WEAKLING! A GROWN-UP WOMAN.... FAINTING!
WHEN YOU DO TEN WOMEN'S WORK FOR DAYS WITHOUT REST, YOU MUST PAY THE PRICE!
HOW ARE THE CHILDREN ..AND BILL BIFF?
THEY'RE FINE!
I MUST GET OUT OF THIS BED AND FIND US SOME SORT OF A HOME! THE CYCLONE DESTROYED MY LITTLE HOTEL, YOU KNOW!
YES..THERE'S A GENTLEMAN WAITING TO TALK TO YOU ABOUT THAT!...A VERY IMPORTANT GENTLEMAN!

MICKEY FINN — The Freeze Out! — BY LANK LEONARD

MR. AND MRS. — Before the News Goes On — BY ARTHUR FOLWELL and ELLISON HOOVER

THAT WAS THORNE HE WANTS YOU BOTH TO GO OVER TO HIS ROOM AT THE HOTEL RIGHT AWAY!
BOY-O-BOY! I'LL BET WE'RE REALLY GOING TO GET ACTION NOW!
MICKEY, I'M PROUD OF YOU! HAVING ONE OF OUR MEN BREAK A CASE FOR THE F.B.I., WILL BE A FEATHER IN THE DEPARTMENT'S CAP!
WELL, IT'S NOT BROKEN YET, JOHNNY—BUT IT'LL BE SWELL BEING IN ON IT, WHEN IT DOES!
PERSONALLY, I DOUBT IF ANYTHING WILL COME OF THE LEAD YOU'VE GIVEN ME, BUT I DO INTEND TO FOLLOW IT UP—HOWEVER, WITH MY OWN MEN, OF COURSE!
?
—SO ON MONDAY YOU'LL GO BACK TO THE ACME PLANT—THAT'S WHERE YOU CAN BE OF THE MOST SERVICE TO US!
!

DIXIE DUGAN — Proud! — BY J. P. McEVOY and H. J. STRIEBEL

WE'LL HEAR THE NEWS IN FIVE MINUTES NOW
YEAH?
DON'T YOU WANT TO KNOW WHAT'S GOING ON IN THE WORLD?
SURE. TURN IT ON
DON'T TELL ME. I READ ALL THIS IN THE PAPERS. I'VE HEARD EVERYTHING
YOU'RE SO INDIFFERENT. YOU DON'T CARE!
I DO CARE! YOU USED TO TELL ME ABOUT THE ROOF LEAKING OR A PIPE BREAKING. NOW IT'S THE WAR
WE CAN HAVE THE ROOF FIXED WHEN WE'VE BOUGHT OUR WAR BONDS

DON WINSLOW OF THE NAVY — News Hawk — BY FRANK V. MARTINEK

YOU SEE MRS. RAY, THE OWNER, HAS GIVEN ME PERMISSION TO MAKE THIS PLACE A SERVICE CLUB FOR THE U.S.O.
O.K., YOU WIN!
WAIT! BEFORE YOU GO THERE'S A LITTLE MATTER OF $32,000,000 TO BE SETTLED!
$32,000,000! ARE YOU CRAZY??—WHAT FOR?
FOR THE U.S.O. WAR FUND CAMPAIGN! I'VE BEEN ASKED TO DO MY BIT—YOU CAN DO YOURS! WE ALL HAVE TO! C'MON! FORK OVER FOR AMERICA'S FIGHTING MEN AND FORCES BEHIND THE LINES!
I—I APOLOGIZE FOR MY SNOBBISHNESS, MY LITTLE FIRECRACKER! YOU'RE AS INDEPENDENT AS THE 4TH!—I MIGHT ADD, I'LL BE ONE OF THOSE FIGHTING MEN, MYSELF, SOON
NOW I'M PROUD TO KNOW YOU!

BIG CHIEF WAHOO — BY SAUNDERS AND WOGGON

WE'RE ALONE NOW. WHAT'S CAUGHT YOUR EYE IN THAT NEWSPAPER, DON?
A CERTAIN PICTURE, RED.
HERE YOU ARE!
YOHMO, A JAPANESE VOLCANO ON THE ISLAND OF HOKKAIDO, HAS BURST FORTH IN SURPRISE ERUPTION!
LOOK AT THAT SMOKE POURING UP! I'LL BET IT'S DRIFTING OUT OVER THE PACIFIC FOR A HUNDRED MILES!
SURE... BUT WHAT...
IT GIVES ME AN IDEA, RED, AN INSPIRATION FOR STRIKING FROM INSIDE JAPAN!

KING OF THE ROYAL MOUNTED

THERE AIN'T MUCH TO TELL, PRINCESS! THEY CALLED ME JACK HALE, AT THE ORPHANAGE I SKIPPED FROM, THREE YEARS AGO!
YES--?
SINCE THEN, I'VE BEEN ON THE BUM--RIDIN' THE RODS ON EVERY ROAD FROM THE BIG FOUR TO THE CASEY--PUSHIN' MY THUMB ON EVERY HIGHWAY FROM MAINE TO TEXAS--
--TRYIN' TO GET A BREAK--A JOB! BUT NOBODY CARES ABOUT A KID WITH NO FOLKS—THE WORLD'S AGAINST ME! SO TONIGHT I DECIDED TO GO AGAINST THE WORLD!
--AND YOU NABBED ME!--GO ON! CALL THE COPS!!
NO, JACK! EVEN THE JAIL IS OVER-CROWDED IN WASHINGTON! COME WITH ME! I BELIEVE OUR LANDLADY CAN FIX YOU UP!

DONALD DUCK — Inseparable Pals! — BY WALT DISNEY

GIMME A DOZEN GOLF BALLS BUDDY!
I ONLY HAVE ONE LEFT, SON, AND IT'S THE LAST GOLF BALL FOR THE DURATION!
GOLF BALLS
7-11
Copr. 1942, Walt Disney Productions-World Rights Reserved.
Distributed by King Features Syndicate, Inc.
USO

Wirephotos

From the News Fronts of the World

Hitler and Staff—Reichschancellor Adolf Hitler (left) scans a map of the Russian battlefront and plots his strategy with his generals, according to caption on this photo, which reached the United States through a neutral source. On Hitler's left is Field Marshal Wilhelm Keitel. Field Marshal Fedor Von Bock, who commands the Nazi army in the Kharkov sector, is at extreme right

His Tanks—A Nazi tank (below) advances toward burning objectives on the Russo-German front. The massed steel might of the German armies in South Russia, including such tanks as this, have driven within 235 miles of industrial Stalingrad. This photo reached the United States via London

Army's 'Joey'—Sweet toothsomes attract the attention of a "Joey," name for a young kangaroo. An American antiaircraft crew in Australia has adopted the half-grown animal as a mascot. He is dining just outside a well-established gun emplacement

Torpedoed at Dock—An enemy submarine slipped into Puerto Limon Harbor, Costa Rica, the night of July 2 and torpedoed the United States ship San Pablo which was tied up at the dock (below). At least 23 lives were lost. View of the vessel's deck (above) shows great damage

U-Boat 'Garage'—This waterfront view, which came from a neutral nation through London to the United States, is described as showing a German submarine dock on the French coast. Atop the concrete-covered U-boat "garage" a fortification is being built. Aircraft will be assigned to protect the structure, it was stated

Fall Hat Styles Shown in New York

Moss Green Angora Felt Bonnet-Cloche

Beige Fox Pouf Worn Well Forward On Head

Brown Angora Felt Cloche. The Veil Is Brown

Khaki Felt High Crowned, Small Brimmed Cloche

Snapshots From the Assignment Book... War Effort Is the Theme

$5000 Bond Sale—Biggest bond sale at a Washington theater bond and stamp booth was made yesterday at the Earle when William S. Treichler of 2925 Twelfth Street Northeast purchased a $5000 bond. An AWVS member makes the sale here

Five Million for Navy Relief—Secretary of Navy Frank Knox yesterday received for the Navy Relief Society a check for five million dollars from Clarence Dillon, chairman of the National Citizens Committee, which has been collecting funds for the society. With the check came a promise of an additional three million dollars. Pictured at the check presentation are (from left) Rear Admiral J. O. Richardson, Secretary Knox, Capt. F. E. Beatty, Dillon and Lieut. Gen. Thomas Holcomb, commandant of the United States Marine Corps

Harris & Ewing

Operations Chief—Maj. Gen. Thomas T. Handy (right) is sworn in yesterday as the War Department's chief of operations by Chief Clerk Herbert F. Statesir. General Handy, promoted from brigadier, succeeds Lieut. Gen. Dwight D. Eisenhower, now commanding general of the European war theater

U. S. Army Photo